

existing roof to be removed,
new roof re-created using existing geometry
and existing reclaimed clay tiles

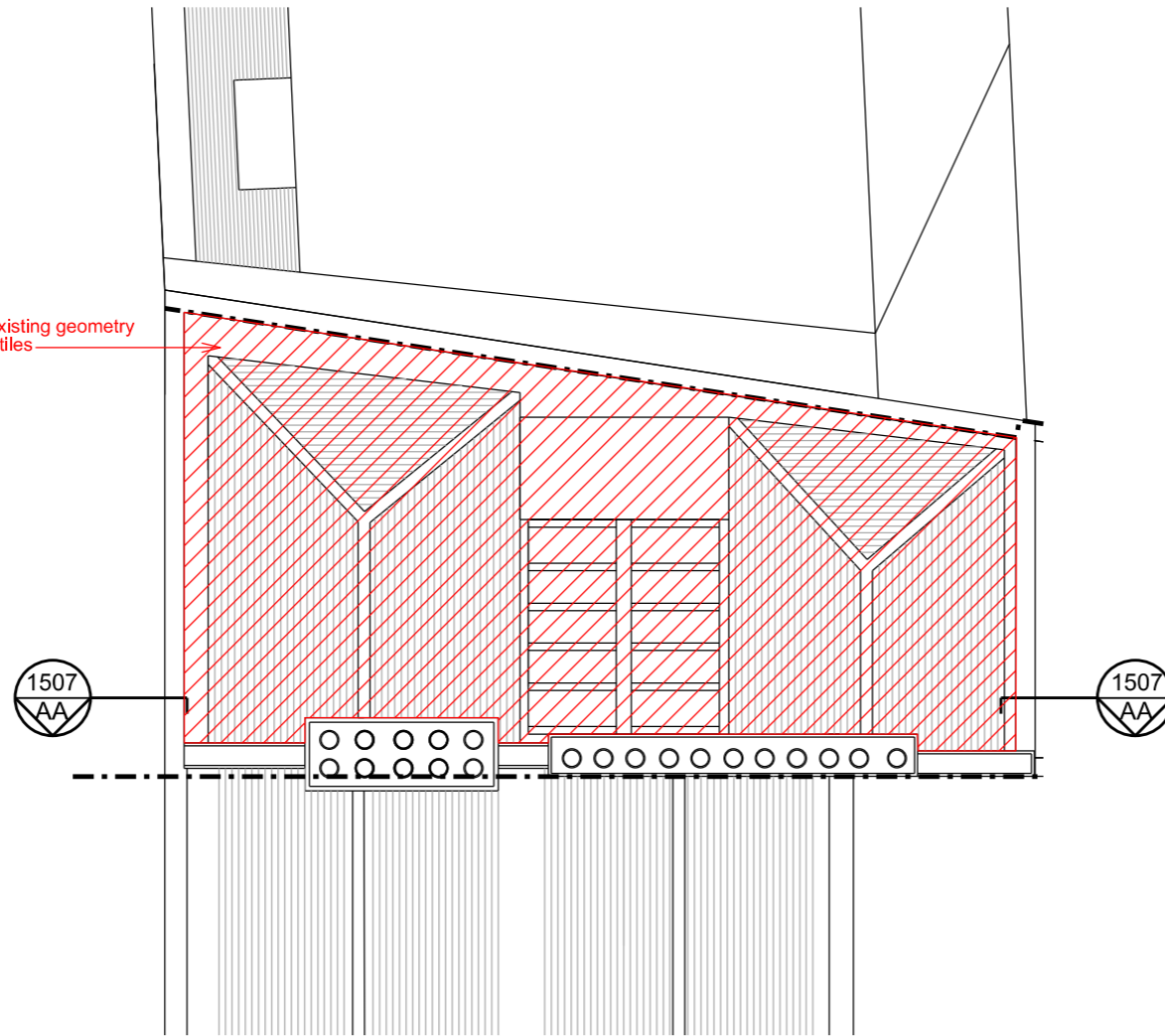

01 Demolition Floor Plan - Roof
1:100 @ A3



Do not scale.
Use figured dimensions only.
All dimensions to be checked on site.

All drawings to be read in conjunction
with other consultants' information:
any discrepancies to be
reported before work commences.

Rev	Date	Description	Drawn	Checked
-	25/10/2024	Planning	FNI	HDO

General notes

- To be demolished / removed
- Existing
- In Abeyance
- Revision

OWEN
DESIGN STUDIO

t: +44 (0)7957 364 375
w: owendesignstudio.co.uk
e: office@owendesignstudio.co.uk

Status
Planning

Date
16/09/2024

Scale
1:100 @ A3
1:50 @ A1

Project title
22 Great James Street
London, WC1N 3ES

Drawing title
Demolition Floor Plans - Roof

Drawing No
1504

Project No
414

Rev
-