

The contractor is responsible to ensure that no products are to be utilised that do not comply with relevant British and/or European Standards and/or Codes of Practice, COSHH Regulations, Construction Regulations, or which are known or suspected at the time of product selection and/or construction to be deleterious to health and safety or to the durability of the work or not in accordance with good building practices.

The contractor is responsible for checking dimensions, tolerances, levels and references. This drawing/model is to be read in conjunction with all relevant Other Project Team Members' or specialists' drawings/models/any Federated Model. Any discrepancy is to be notified to Baily Garner LLP and is to be rectified before proceeding with the works on site or shop drawings. Where an item is covered by drawings to different scales, the larger scale drawing is to be worked to.

Any rights (including copyright) in this drawing/model and any proprietary work contained therein belong to Baily Garner LLP and may only be used in accordance with the licence granted to the Employer and with attribution to Baily Garner LLP.

The drawing to be read in conjunction with: Document Suitability Codes page or at [www.bailygarner.co.uk/disclaimer/](http://www.bailygarner.co.uk/disclaimer/)

RESIDENTIAL

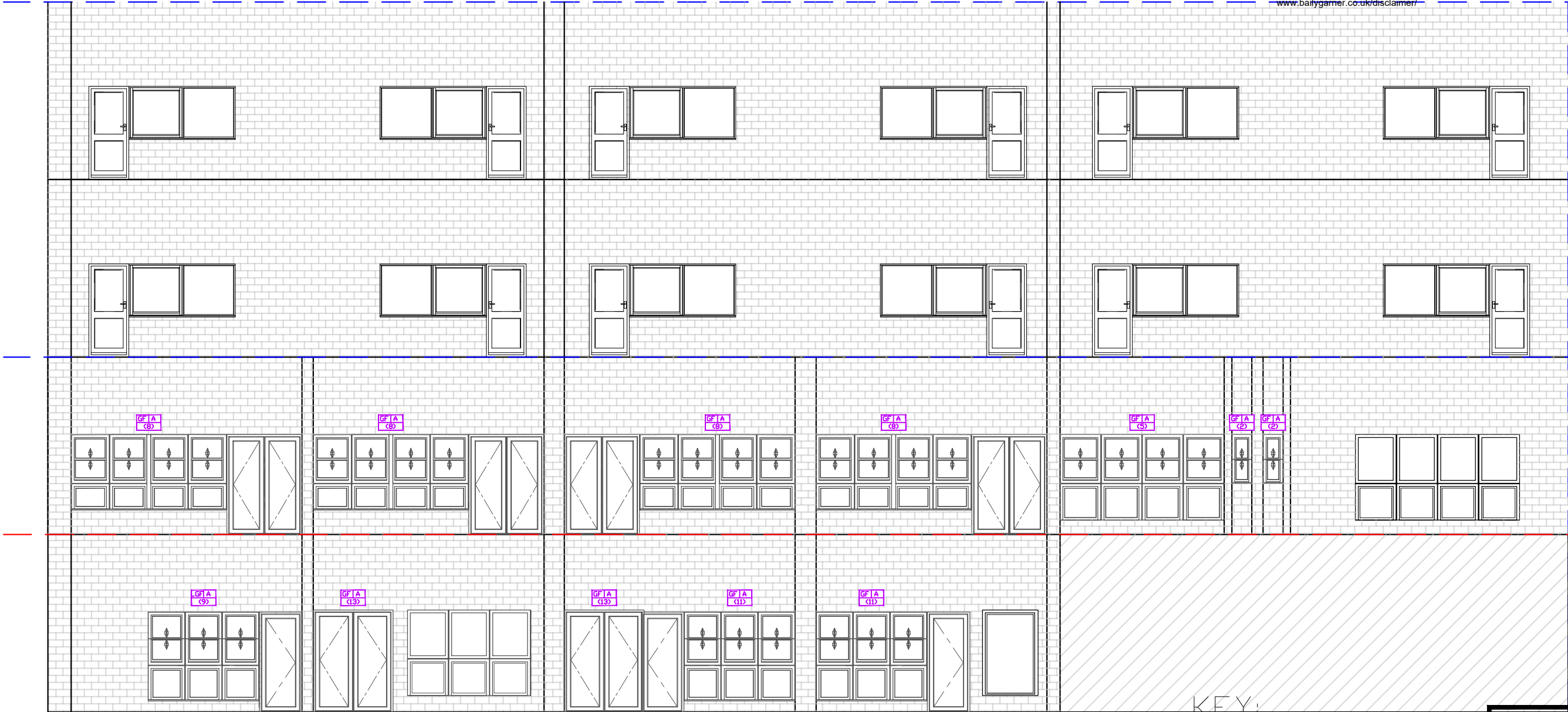

KEY:

- A Aluminium Framed
- P PVCu Framed

Floor Level	Material
Window / Door Type	

# Hampden Children's Centre

## NW Elevation - Existing

- Note :
- Elevations To Be Read in Conjunction With Rehau Window Schedule
  - All Aluminium Frames to be Like For Like uPVC Replacements



CLIENT NAME London Borough Of Camden				PROJECT NAME Hampden Children's Centre			
PROJECT ADDRESS Hamden Children's Centre 80 Polygon Road London, NW1 1HQ				DRAWING TITLE NW Elevation - Existing			
SCALE: 1:100				SUITABILITY CODE Planning			
REV NO 35330	AUTHOR BGR	VOLUME 01	LEVEL XX	DOCTR DR	ROLE P	DRAWING NO 003	REV STAT P
				APPROVED JF			
				DATE 25/09/2024			



LONDON HEAD OFFICE  
146-148 ELTHAM HILL  
LONDON SE9 5DY  
t. 020 8294 1000  
e. general@bailygarner.co.uk