

No 3 Verulam Building
Third Floor Plan North
as existing

Grays Inn Road

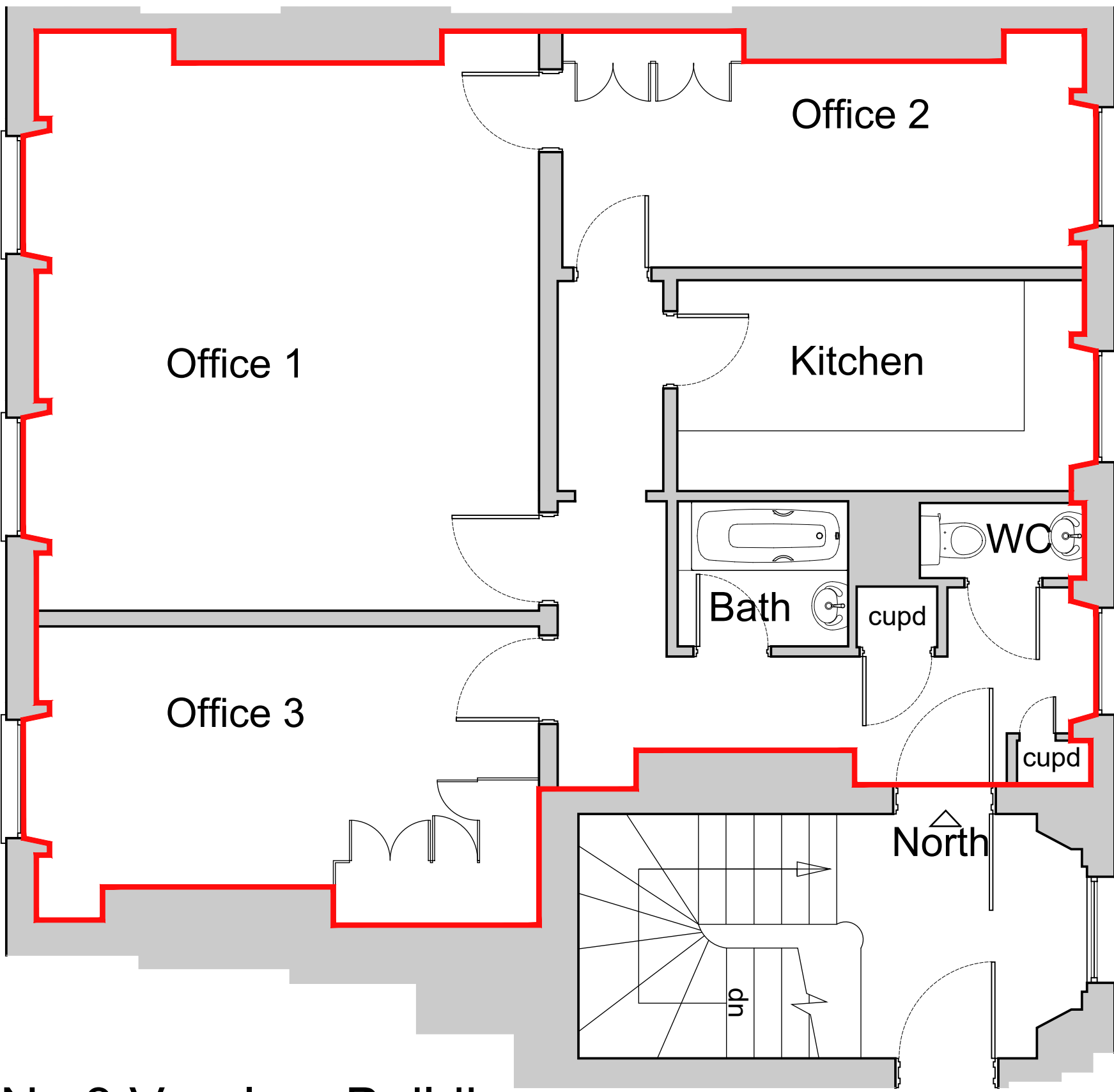

No 3 Verulam Building
Third Floor Plan North
as proposed

Grays Inn Road

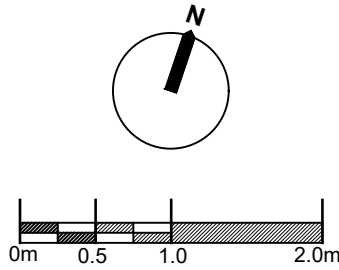

Floor area; 89.0m²
excluding external walls

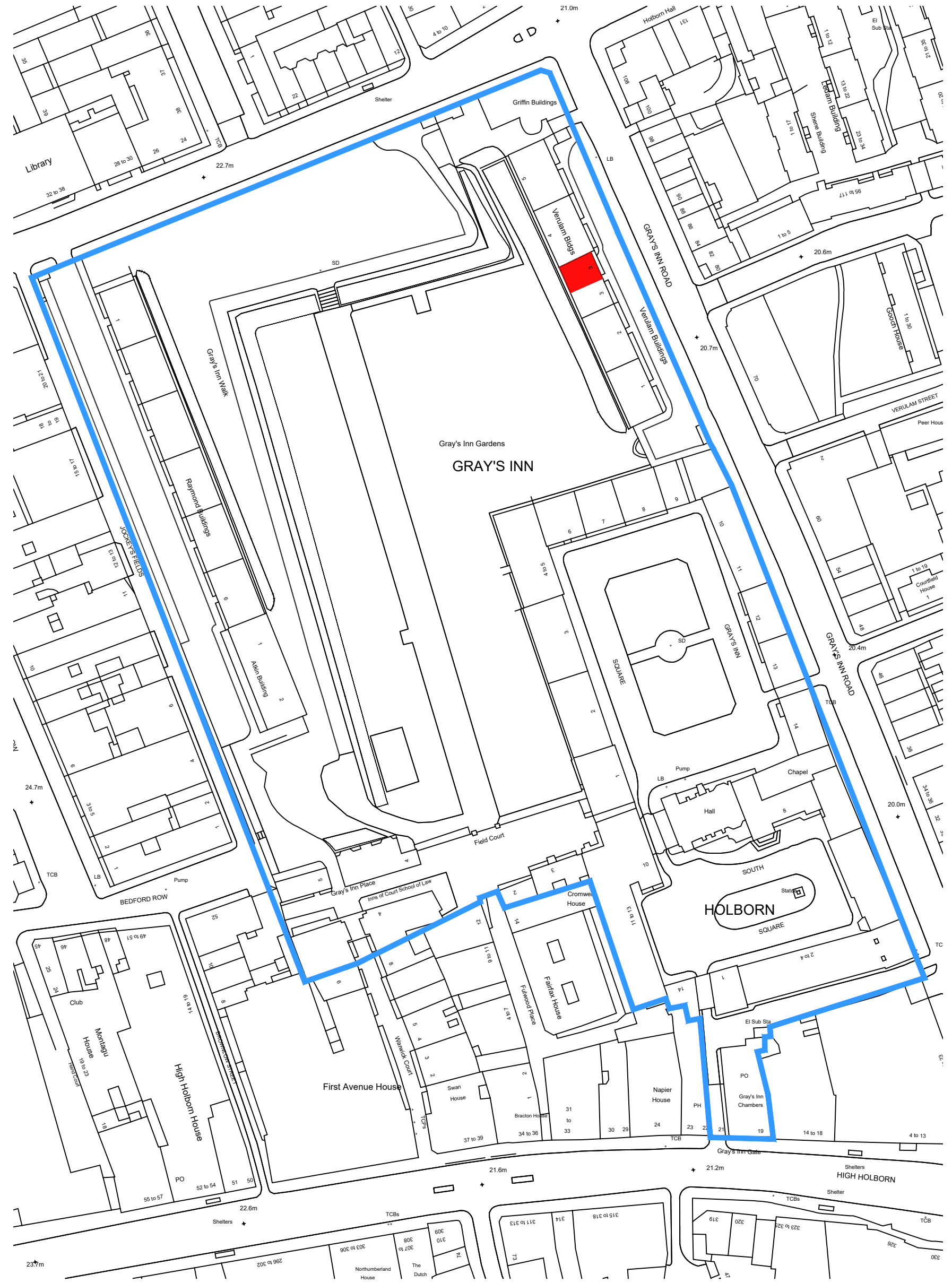

Location Plan

0 10 20 30 40 50 metres
Scale 1:1250



Rev	Date	Revision	By	Chk	Rev	Date	Revision	By	Chk	Notes
A1	14 Oct 2024	1	AM	RY						

THIS DRAWING MUST BE READ IN CONJUNCTION WITH OTHER ARCHITECTS, CONSULTANTS, SUB-CONTRACTORS AND SPECIALIST DRAWINGS.

ALL DIMENSIONS ARE IN MILLIMETRES UNLESS STATED OTHERWISE.

ALL DIMENSIONS ARE TO BE VERIFIED ON SITE AND CONFIRMED BY THE CONTRACTOR BEFORE COMMENCEMENT OF CONSTRUCTION.

IF THIS DRAWING EXCEEDS THE QUANTITIES TAKEN, IN ANY WAY, THE ARCHITECTS ARE TO BE INFORMED BEFORE THE WORK IS PUT IN HAND.

Client	The Honourable Society of Gray's Inn	Scale	1:50 @ A1, 1:100 @ A3
Project	No 3 Verulam Building Refurbishment London WC1R 5LQ	Drawn by	AM
Drawing	Location and Site Plans Existing and Proposed Floor Plans	Checked by	RY
		Project No.	HK2299
		Drawing No	01.002
		Revision	
		Tel:	+44 (0)20 7471 8000
		Email:	mail@ghkarchitects.co.uk
		Web:	www.ghkarchitects.co.uk

Historic Building Specialists

Gilmore Hankey Kirke Limited ©
5 Port House, Square Rigger Row,
Plantation Wharf, SW11 3TY

ghk
ARCHITECTS