

© This drawing is the property of Miltiadou Cook Mitzman architects. No disclosure or copy of it may be made without the written permission of Miltiadou Cook Mitzman architects.

**For construction purposes:**

- Do not scale this drawing.
- All dimensions and levels to be checked on site.
- Discrepancies to be reported to Miltiadou Cook Mitzman architects before proceeding.
- If in any doubt about information on this drawing contact Miltiadou Cook Mitzman architects.

REVISION	NUMBER	DATE	BY	NOTES
	P1	23/10/2024	JC	Issued for S.73

NOTES:

NEW TIMBER SASH WINDOW AS PER PREVIOUSLY APPROVED 2020/5975/P REEDED GLAZING

WIDER TIMBER SASH WINDOW WITH REEDED GLAZING

1 Proposed First Floor Plan  
Scale: 1:100

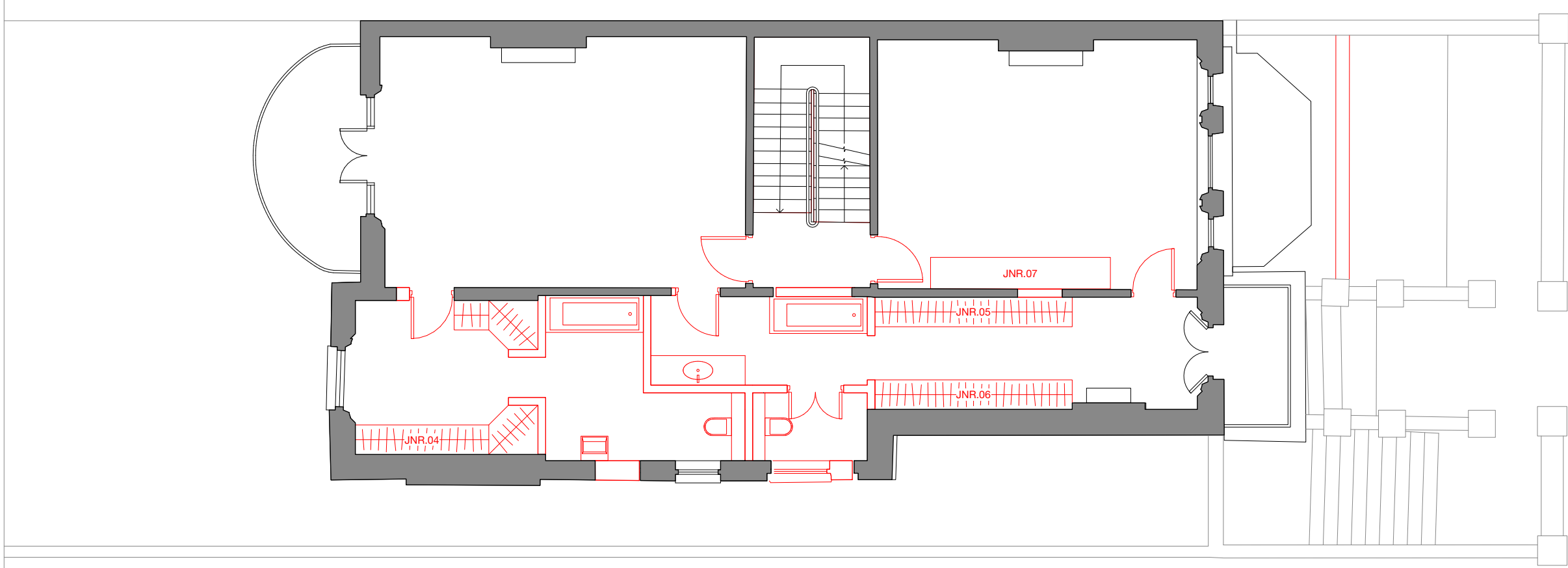
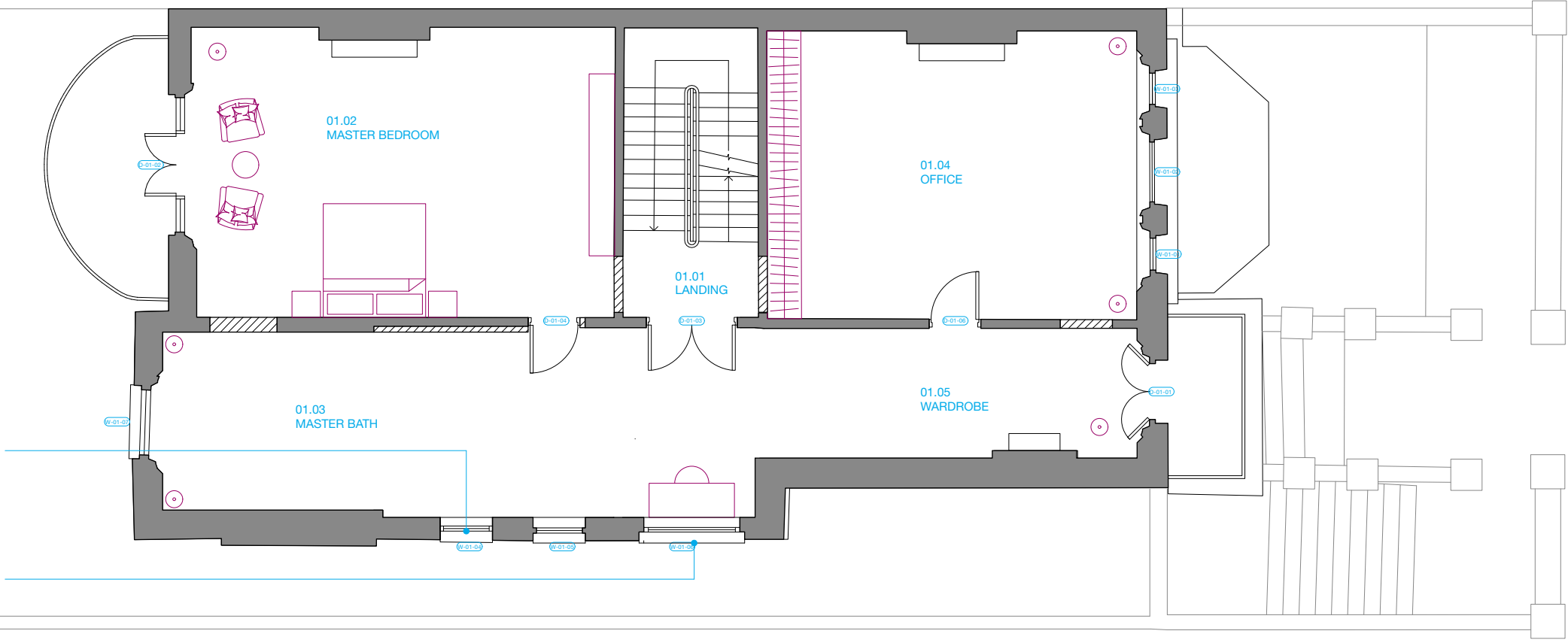

2 Demolition First Floor Plan  
Scale: 1:100



**MILTIADOU COOK MITZMAN architects llp**

020 7722 8525 10-12 Emerald Street  
office@mcma.design London  
www.mcma.design WC1N 3QA

**CLIENT**  
Gina Germano

**PROJECT**  
31 Belsize Park Gardens,  
NW3 4JH

**SHEET TITLE**  
First Floor Plans

**SCALE**  
1:100

**DATE CREATED** 29/11/2023 **FILE REFERENCE**

DRAWING NUMBER	REVISION
410-DWG-112	P1