

For construction purposes:

- Do not scale this drawing.
- All dimensions and levels to be checked on site.
- Discrepancies to be reported to Miltiadou Cook Mitzman architects before proceeding.
- If in any doubt about information on this drawing contact Miltiadou Cook Mitzman architects.

REVISION NUMBER	DATE	BY	NOTES
P1	24/10/2024	OS	Issued for planning

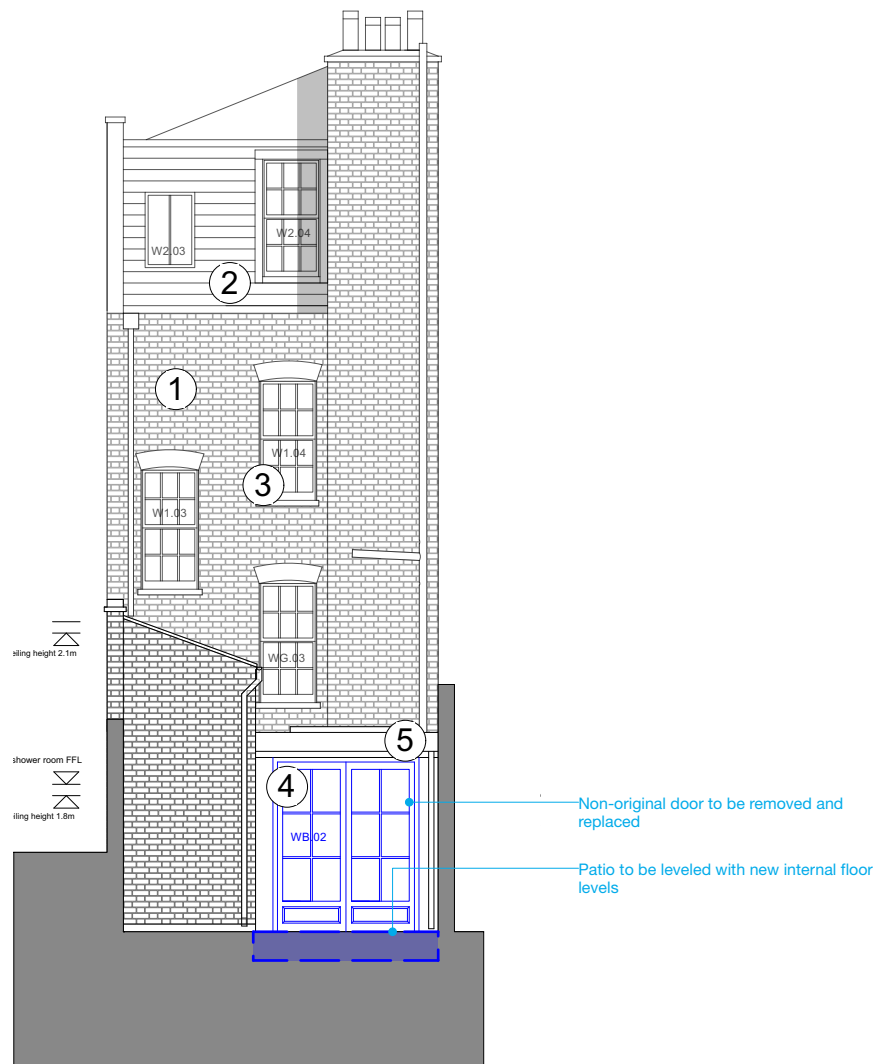
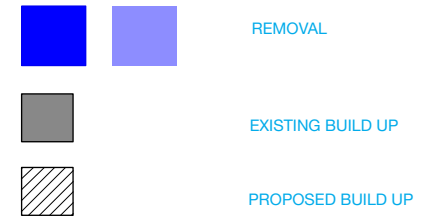

1 Existing - Rear Elevation
1:100

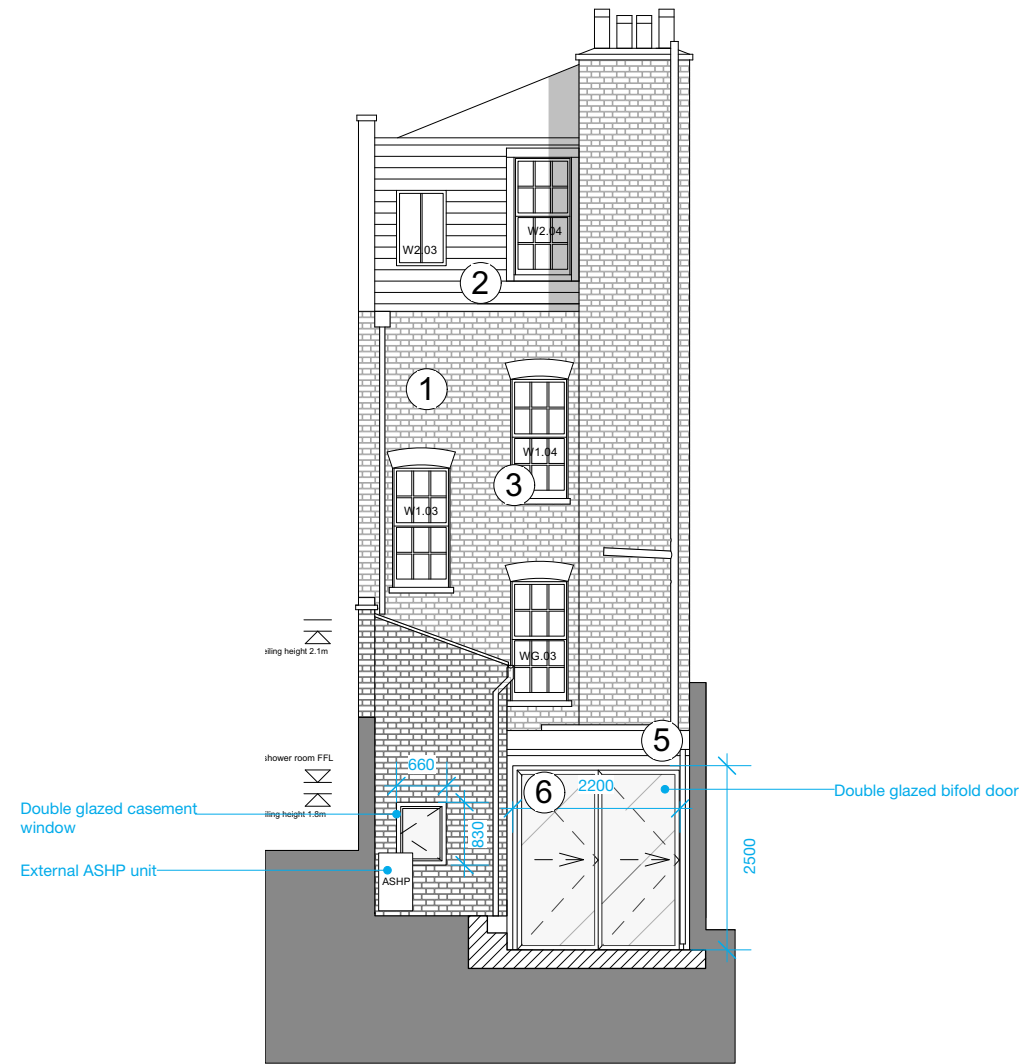

2 Proposed - Rear Elevation
1:100

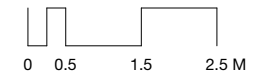
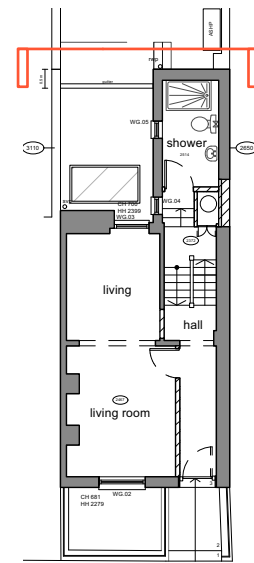

MATERIALS:

1. YELLOW STOCK BRICKS [RETAINED]
2. SLATE ROOF TILES [RETAINED]
3. TIMBER SASH WINDOWS [RETAINED]
4. TIMBER SINGLE GLAZED DOUBLE DOOR [REMOVED]
5. LEAD ROOF [RETAINED]
6. DOUBLE GLAZED BIFOLD DOOR [ADDITION]

MILTIADOU COOK MITZMAN architects llp

020 7722 8525 office@mcma.design www.mcma.design
3rd Floor 10-12 Emerald Street London WC1N 3QA

CLIENT
Mrs Misha Moore

PROJECT
10 Prowse Pl,
NW1 9PN

SHEET TITLE
Rear Elevation - Proposed and Existing

SCALE
AS NOTED@A3

DATE CREATED **FILE REFERENCE**

DRAWING NUMBER	REVISION
420-DWG-011	P1