





© This drawing is the property of Miltiadou Cook Mitzman architects. No disclosure or copy of it may be made without the written permission of Miltiadou Cook Mitzman architects.

For construction purposes:

- Do not scale this drawing.
- All dimensions and levels to be checked on site.
- Discrepancies to be reported to Miltiadou Cook Mitzman architects before proceeding.
- If in any doubt about information on this drawing contact Miltiadou Cook Mitzman architects.

REVISION NUMBER	DATE	BY	NOTES
P1	24/10/2024	OS	Issued for planning

		REMOVAL
		EXISTING BUILD UP
		PROPOSED BUILD UP

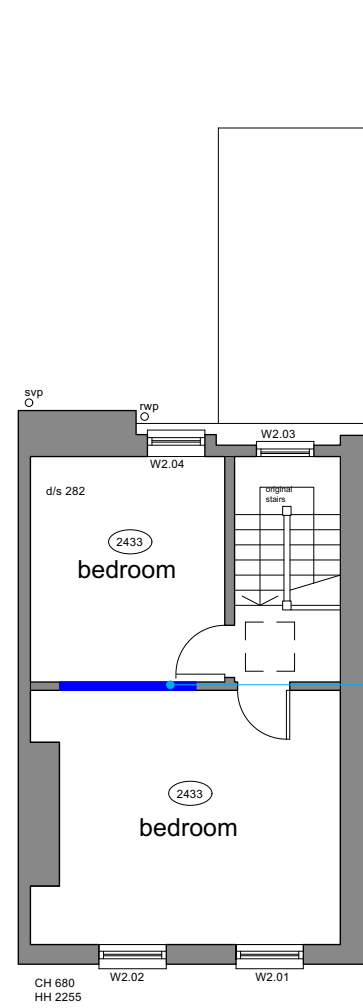

Opening up of existing non-original wall

1 Existing - Second Floor Plan
1:100

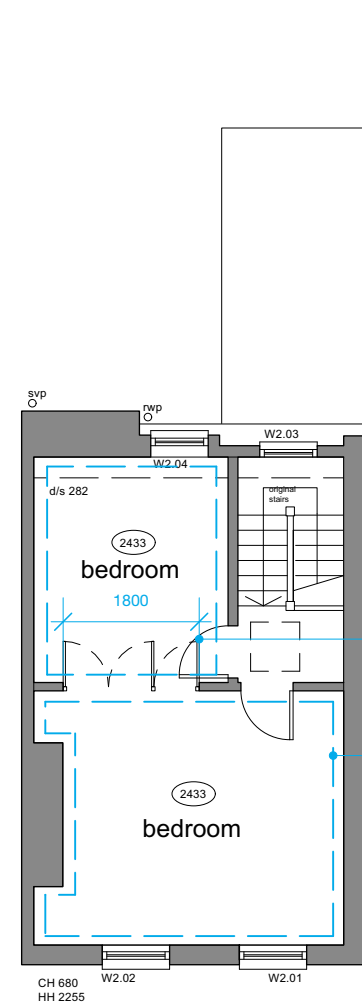

Timber doors; Panelling to match historical character

Reinstatement of historical character cornice

2 Proposed - Ground Floor
1:100

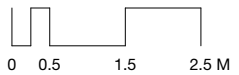

MILTIADOU COOK MITZMAN architects llp

020 7722 8525 3rd Floor
office@mcma.design 10-12 Emerald Street
www.mcma.design London WC1N 3QA

CLIENT
Mrs Misha Moore

PROJECT
10 Prowse Pl,
NW1 9PN

SHEET TITLE
Second Floor - Proposed and Existing

SCALE
AS NOTED@A3

DATE CREATED **FILE REFERENCE**

DRAWING NUMBER	REVISION
420-DWG-004	P1