

© This drawing is the property of Miltiadou Cook Mitzman architects. No disclosure or copy of it may be made without the written permission of Miltiadou Cook Mitzman architects.

- For construction purposes:**
- Do not scale this drawing.
 - All dimensions and levels to be checked on site.
 - Discrepancies to be reported to Miltiadou Cook Mitzman architects before proceeding.
 - If in any doubt about information on this drawing contact Miltiadou Cook Mitzman architects.

| REVISION NUMBER | DATE | BY | NOTES |
|-----------------|------------|----|---------------------|
| P1 | 24/10/2024 | OS | Issued for planning |

REMOVAL

EXISTING BUILD UP

PROPOSED BUILD UP

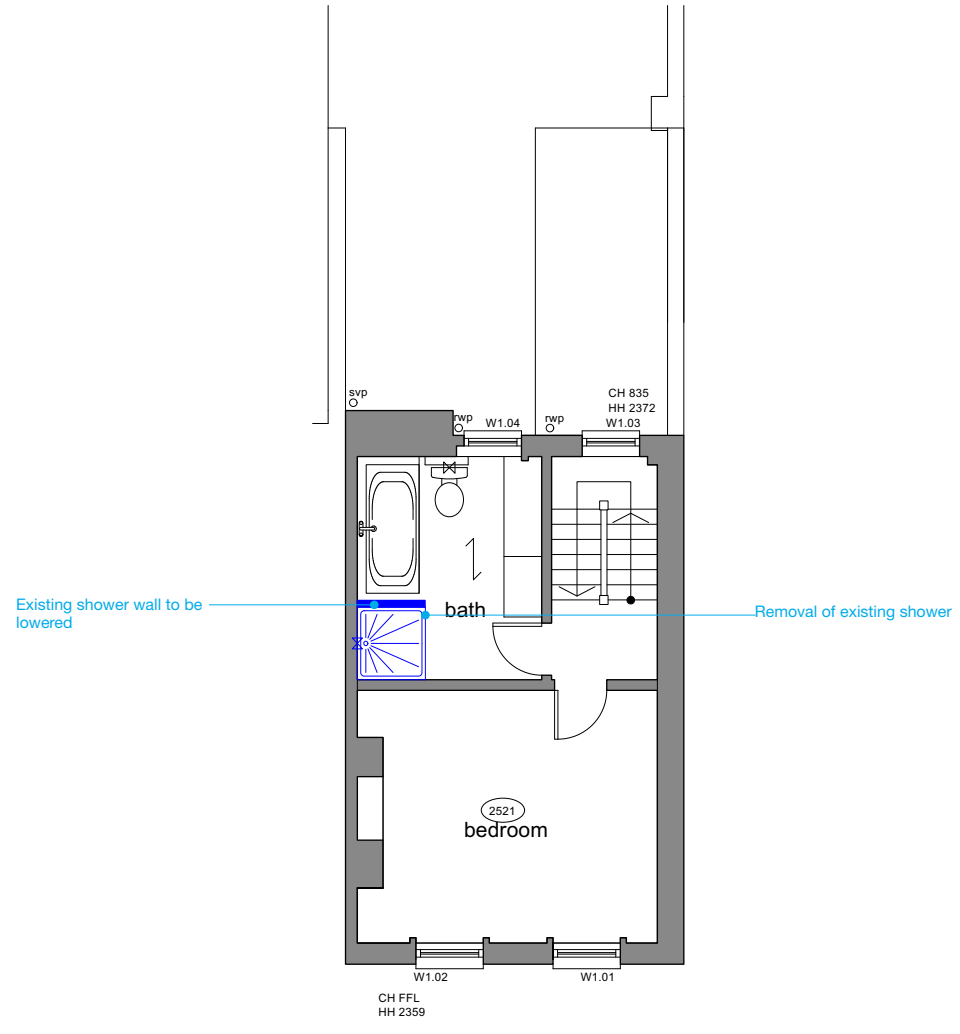

1 Existing - Ground Floor Plan
1:100

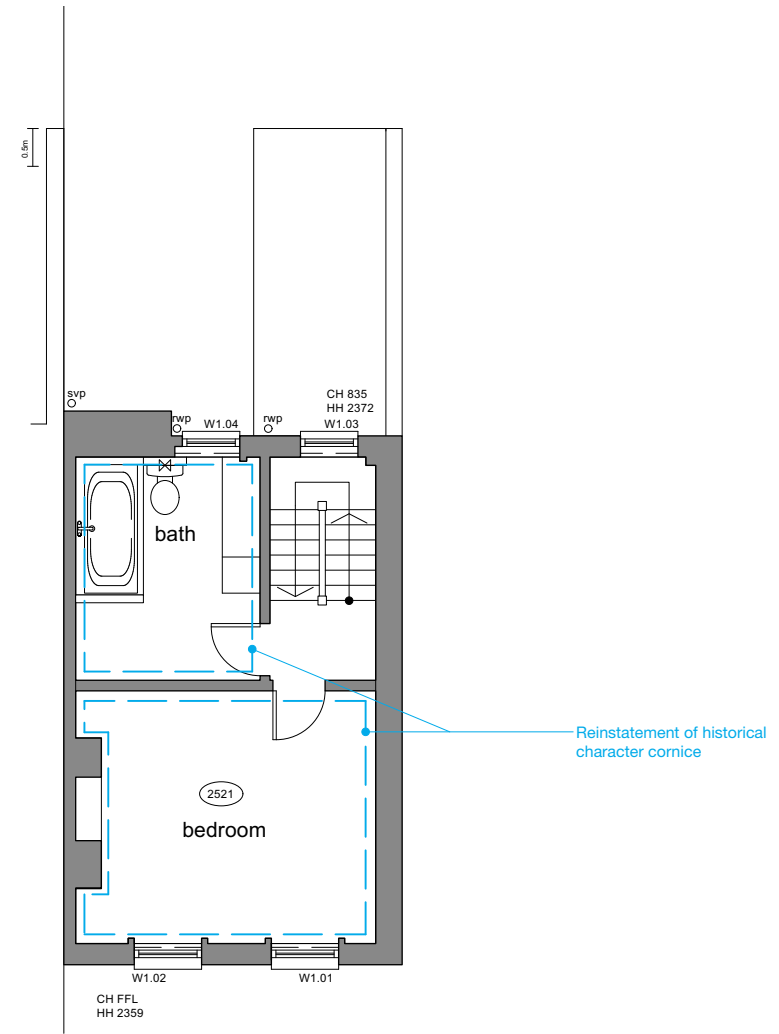

2 Proposed - Ground Floor
1:100

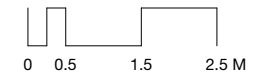

MILTIADOU COOK MITZMAN architects llp

020 7722 8525 office@mcma.design www.mcma.design
3rd Floor 10-12 Emerald Street London WC1N 3QA

CLIENT
Mrs Misha Moore

PROJECT
10 Prowse Pl, NW1 9PN

SHEET TITLE
First Floor - Proposed and Existing

SCALE
AS NOTED@A3

DATE CREATED **FILE REFERENCE**

| DRAWING NUMBER | REVISION |
|----------------|----------|
| 420-DWG-003 | P1 |