

15 Dartmouth Park Avenue

17 Dartmouth Park Avenue

21-23 Dartmouth Park Avenue

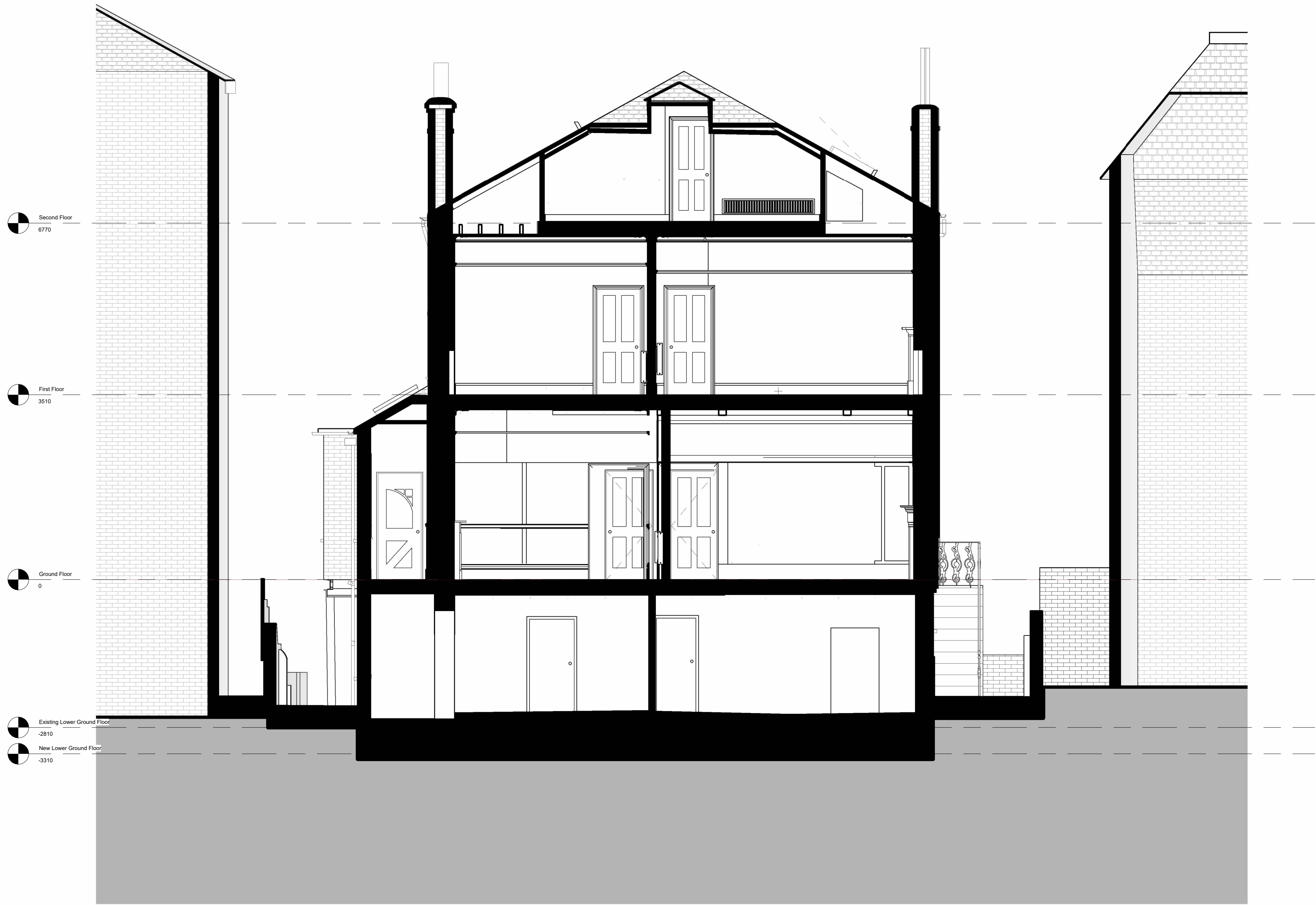

1 Section BB - Existing
1:50

General Notes

No implied license exists. This drawing should not be used to calculate areas for the purpose of valuation. Do not scale the drawing. All dimensions to be checked on site by the contractor and such dimensions to be their responsibility. All drawings require design notes only and are subject to revision following the survey and design development. All work must comply with relevant British Standards and Building Regulations requirements. Drawing errors and omissions to be reported to the architect.

Rev	Description	Date	CHK
1	Planning	20/04/23	

Notes

--- Assumed Site Boundary

Material Key

B.01	Brick, Existing
B.02	Masonry, Brick or Stone
F.36	Buster & Punch - Black Metal
F.48	Black Stained Timber
R.01	Roof, Existing
T.02	Timber, Black Stain Veneered

unknown works

London Studio
Studio 8A, Stamford X
Gillet Street, N16 8JH
hello@unknown.works
+44 (0) 2051917131
Hong Kong Studio
Unit 205 94 Victoria Road
Kowloon, Sai Factory Building
© unknown works

Client

Samantha & Anael Astic

Project

17 Dartmouth Park Avenue

Orientation

Scale

0 1m 2m
@ 1:50

Keyplan

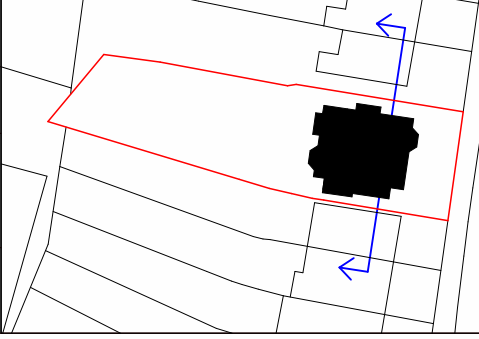

Drawing Title

Section BB - Existing

Project Number

0046

Scale at A1/A3

1:50/1:100

Drawn by

UW

Drawing Number

0046-UW-04-03-DR-A-X3.101

Status

Planning

Date

20/04/23

Checked by

UW

Revision

1