

GROUND FLOOR PLAN AS PROPOSED

FIRST FLOOR PLAN AS PROPOSED

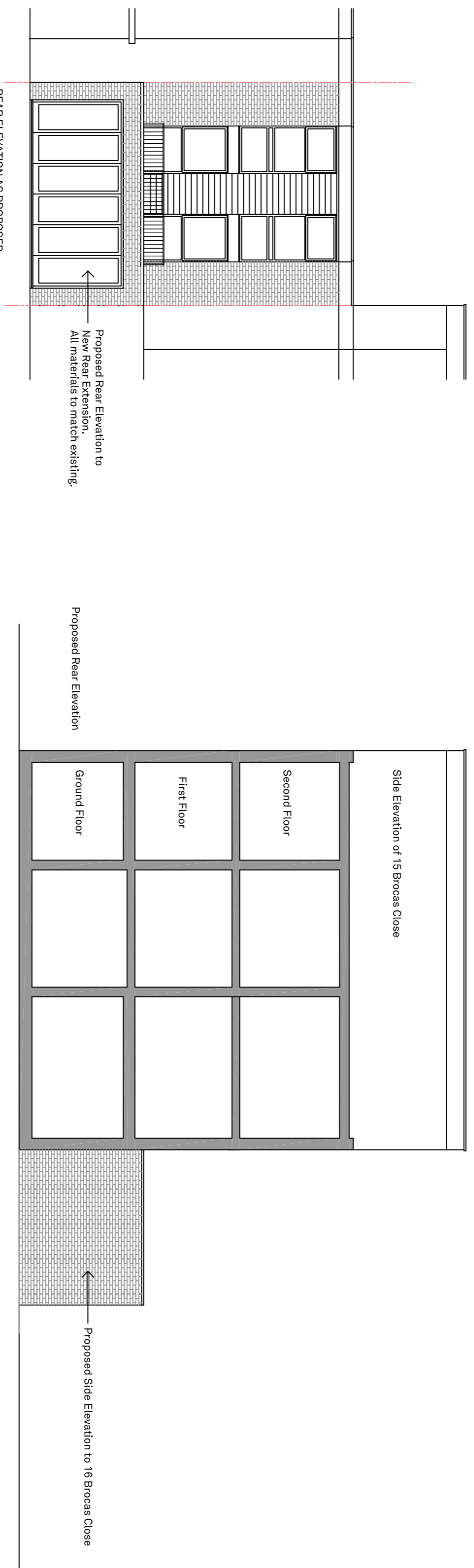

REAR ELEVATION AS PROPOSED

NOMINAL CROSS SECTION THRU 17 BROOKS CLOSE SHOWING SIDE ELEVATION TO 18 BROOKS CLOSE

Proposed Rear Elevation

Side Elevation of 15 Brooks Close

Proposed Side Elevation to 18 Brooks Close

**Notes:**

1. This drawing to be read in conjunction with all other drawings and specifications. Do not scale from any part of this drawing.
2. Any discrepancies between this and any other relevant drawing must be brought to the attention of the architect immediately.
3. Note to Builder: All dimensions are to be used as indicated.
4. This drawing remains the property of ROH Architects Limited and is protected by copyright.



Rev Date Description

Client  
Mrs D Stumash

Title  
Rear and Elevations as Proposed

Project  
Rear Extension at 17 Brooks Close London NW3 3LD

Job No 24007  
Date Oct 2024  
Dwg No P-101  
Scale 1:100 @ A1  
Rev -  
Dwn SLL  
Stage -  
CHKD

**ROH ARCHITECTS**

Tel: +44 (0)20 7372 7578  
robert@roh-architects.com  
www.roh-architects.com

**SUBMISSION: PRIOR APPROVAL**