

Evermat Core Green Roof
Sedum mat system
Base layer 25mm pre-bonded protection
layer with drainage & filter fleece,
50mm root specific growing substrate
2.5-4.5mm layer of Evermat Sedum
blanket with 95% coverage,
Sedum plants grow from 50mm to 250mm
high

River washed cobbles

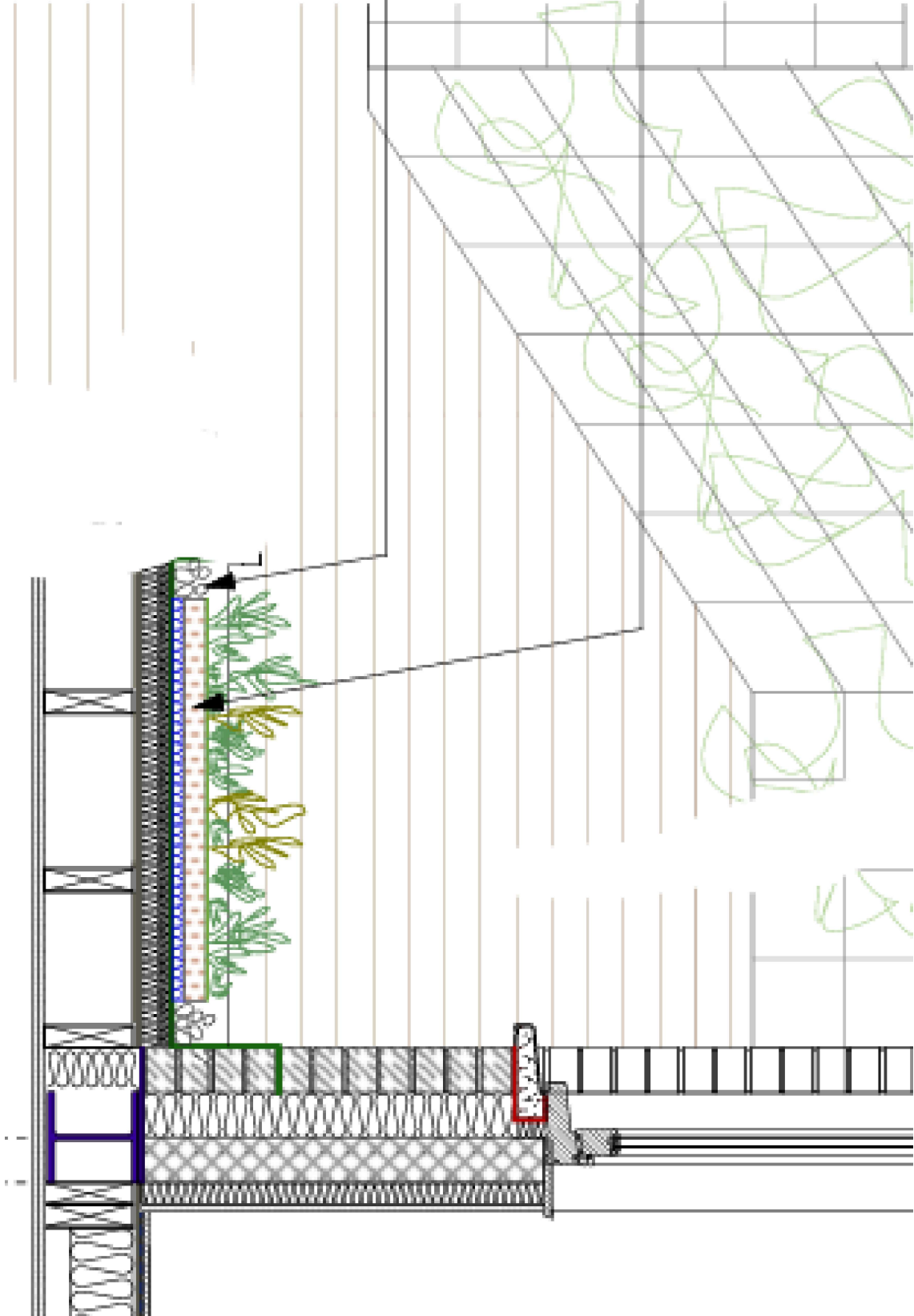

Drawings and calculations are to be approved by Building Control prior to the commencement of any work. No responsibility will be taken by the design team without the written approval by the Local Authority or an approved inspector.

TITLE

PROPOSED DRAWINGS

ADDRESS

FLAT 1, 37 ADELAIDE ROAD
LONDON NW3

CLIENT

Mrs. GOPOLAN

SCALE

NONE @ A3

DATE

MAY 2024

DRAWING NO.

cond 2

REV.



URBAN REGEN Ltd.

LONDON

Tel: 07970 647 449

Fax: 020 8963 9991

Email:

urlondon@aol.com