

Loft Floor Plan  
1:100 @ A01

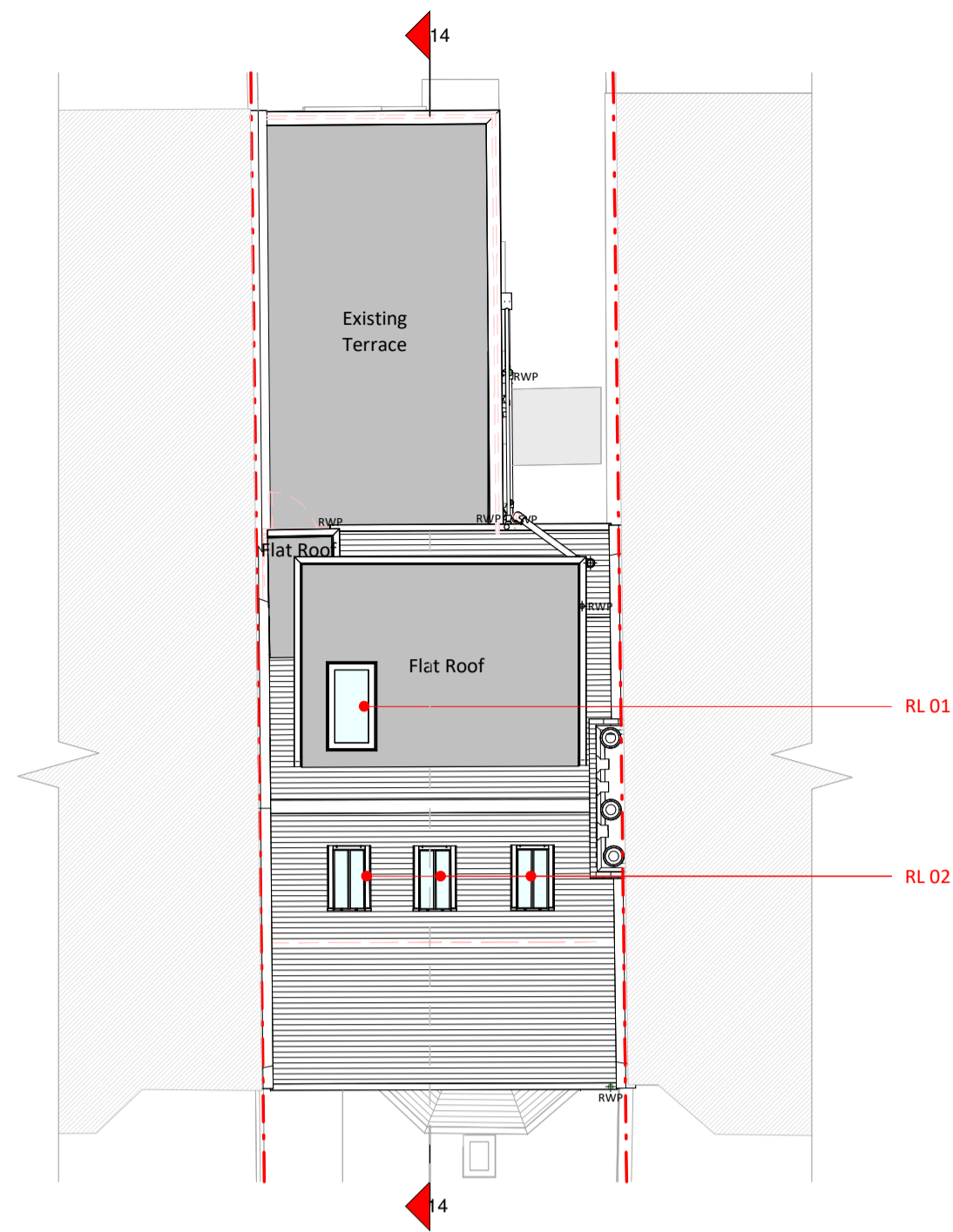

Roof Plan  
1:100 @ A01

## Roof Light Assembly - RL 01

1:10 @ A1

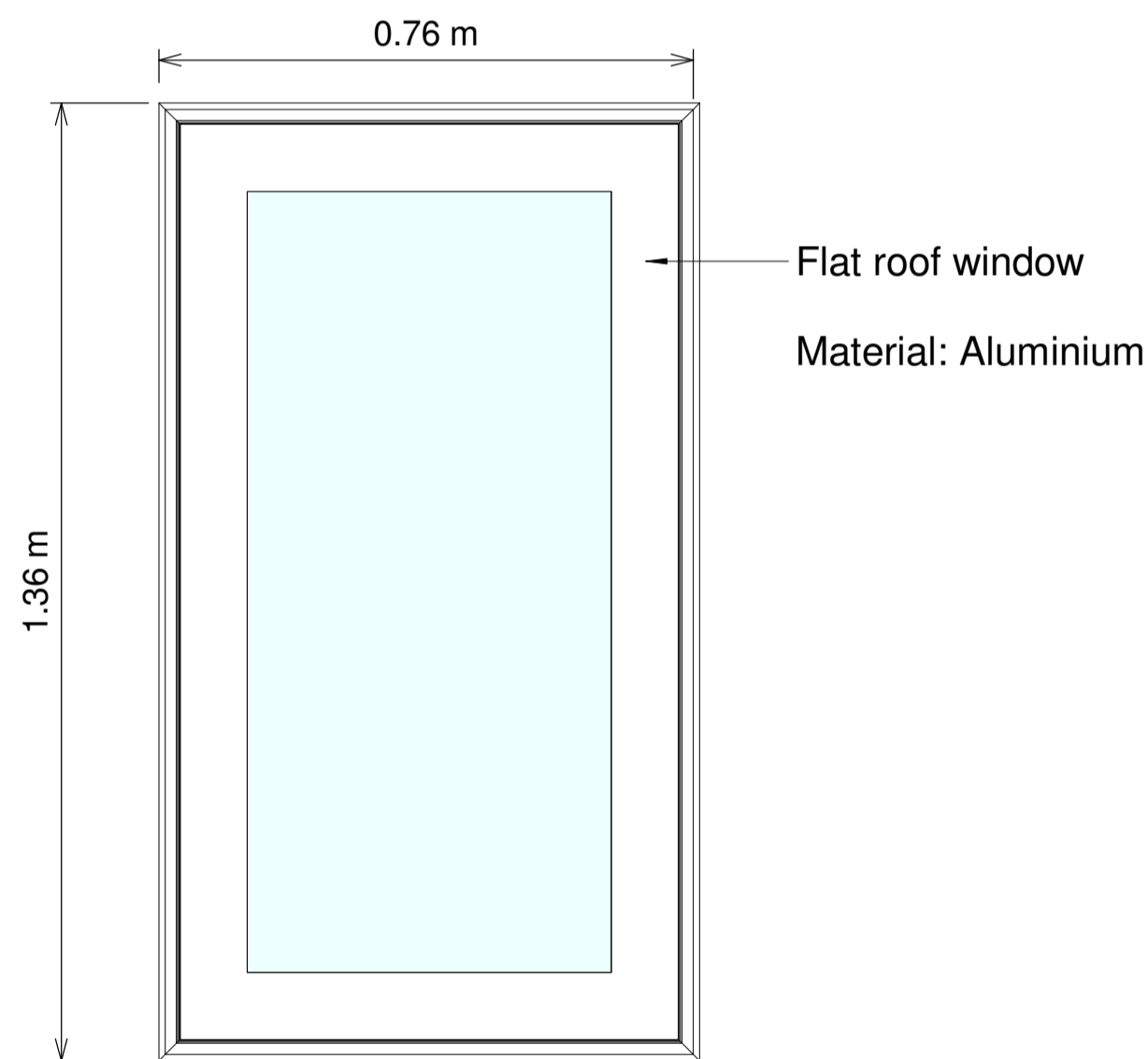

Plan

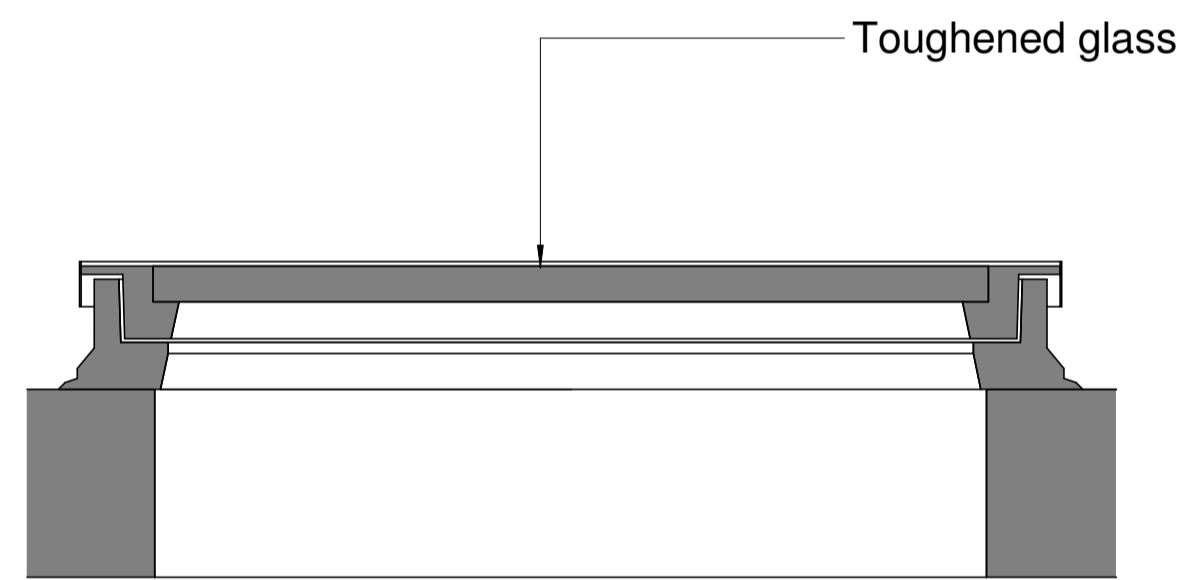

Section

## Roof Light Assembly - RL 02

1:10 @ A1

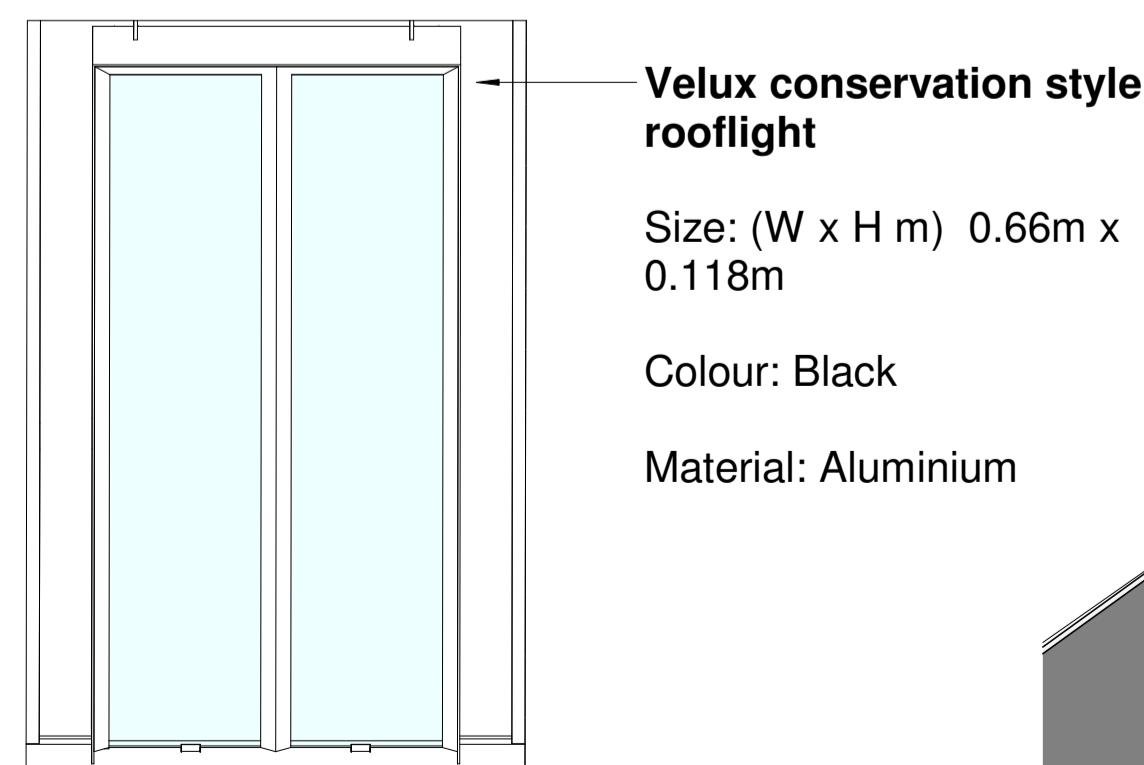

Plan

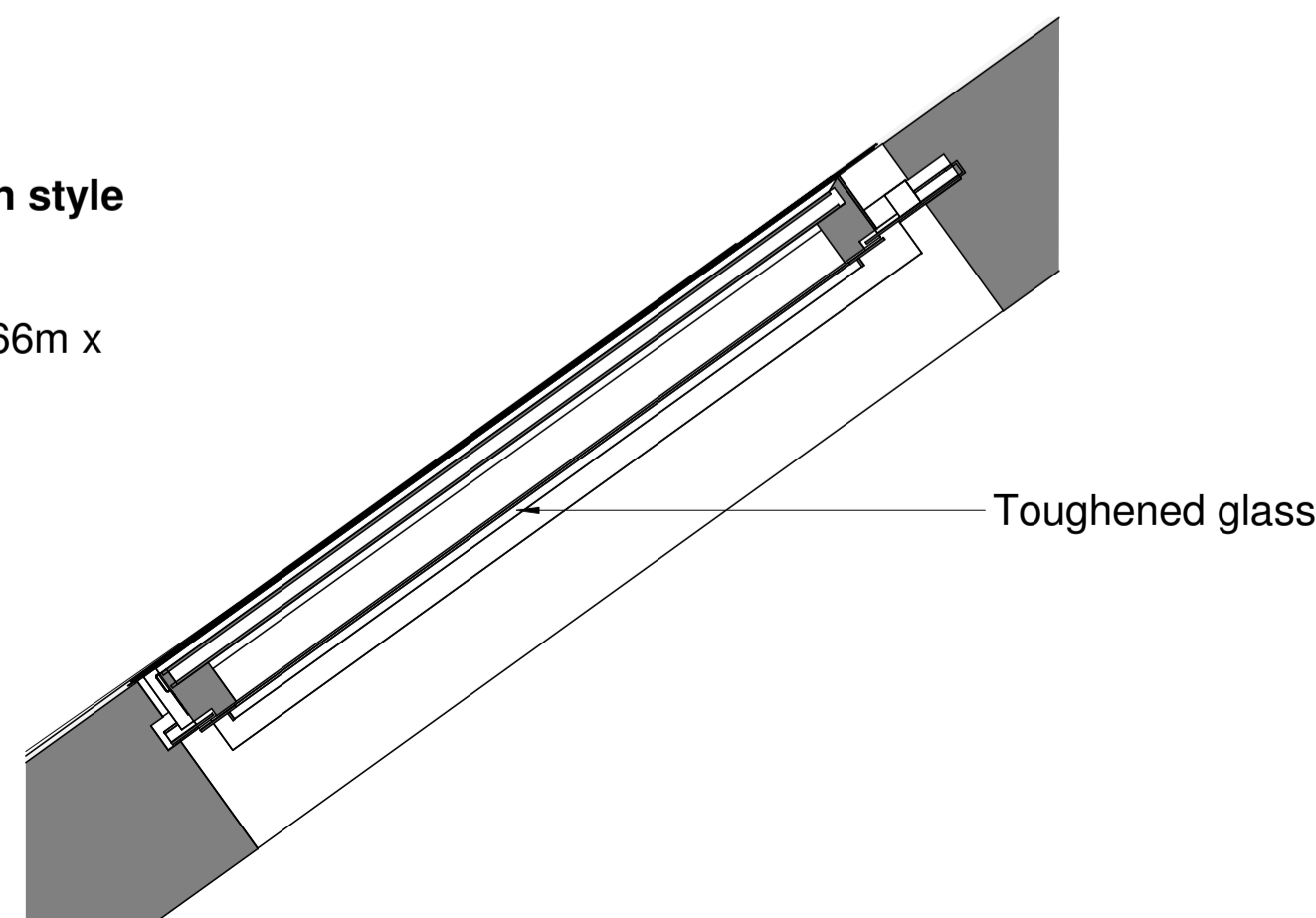

Section

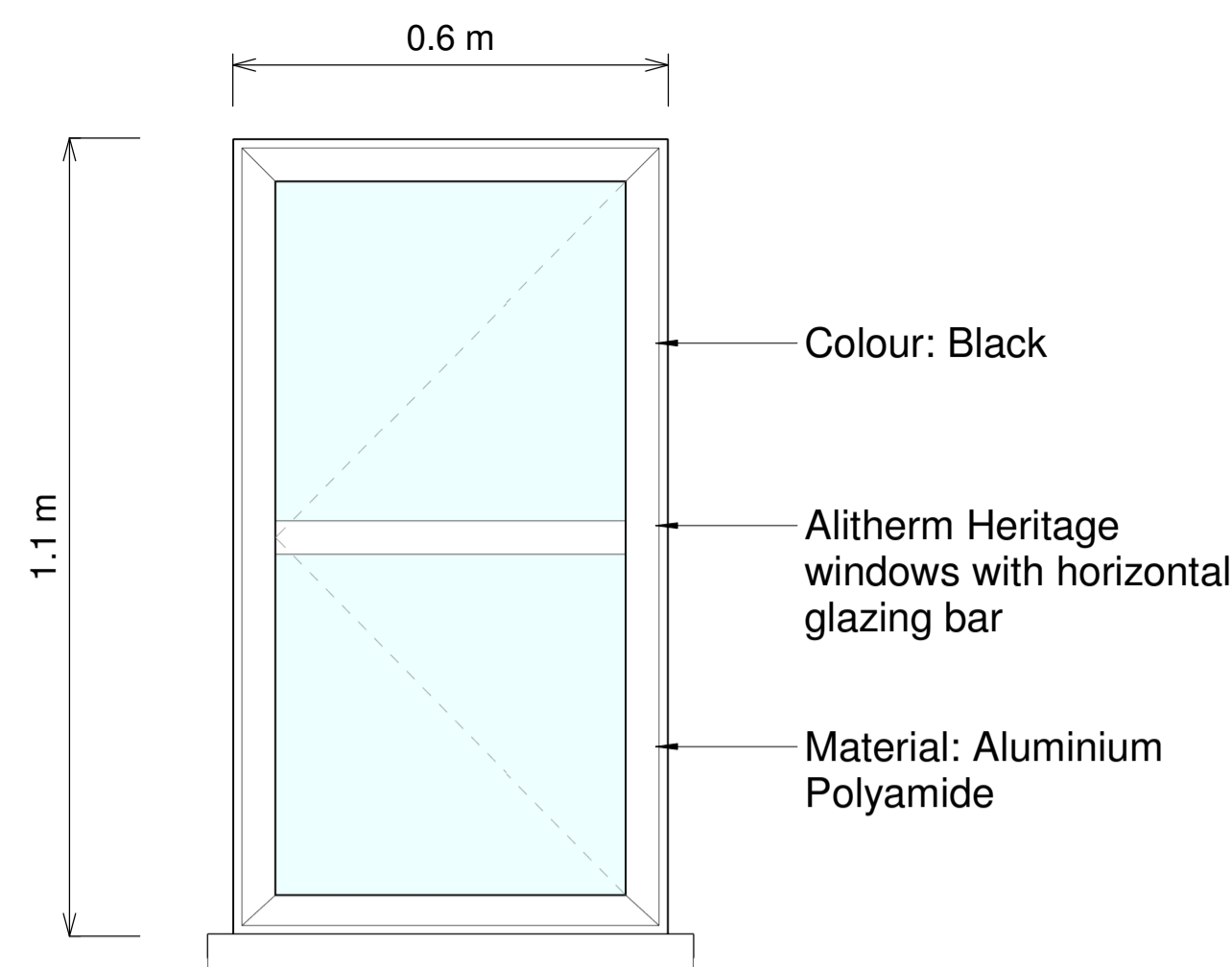

Elevation

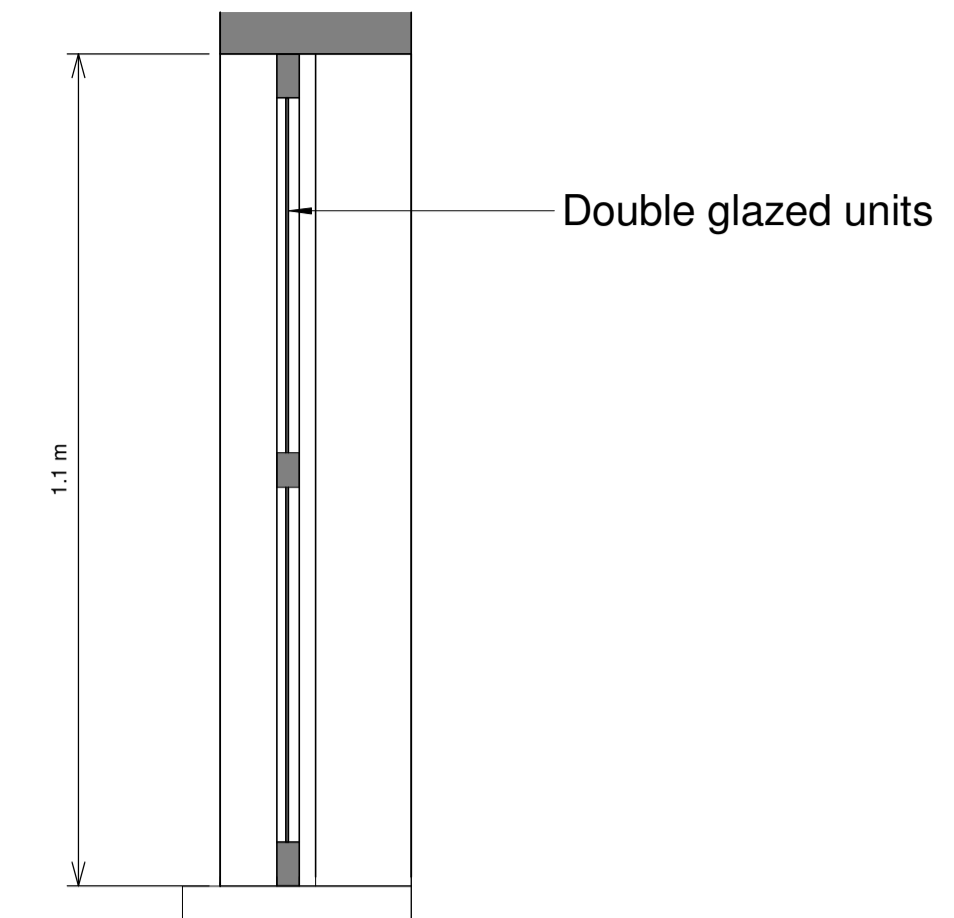

Section

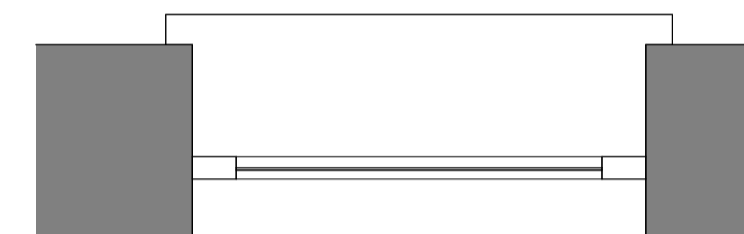

Plan for W01 and W02

## Window Assembly - W01

1:10 @ A1

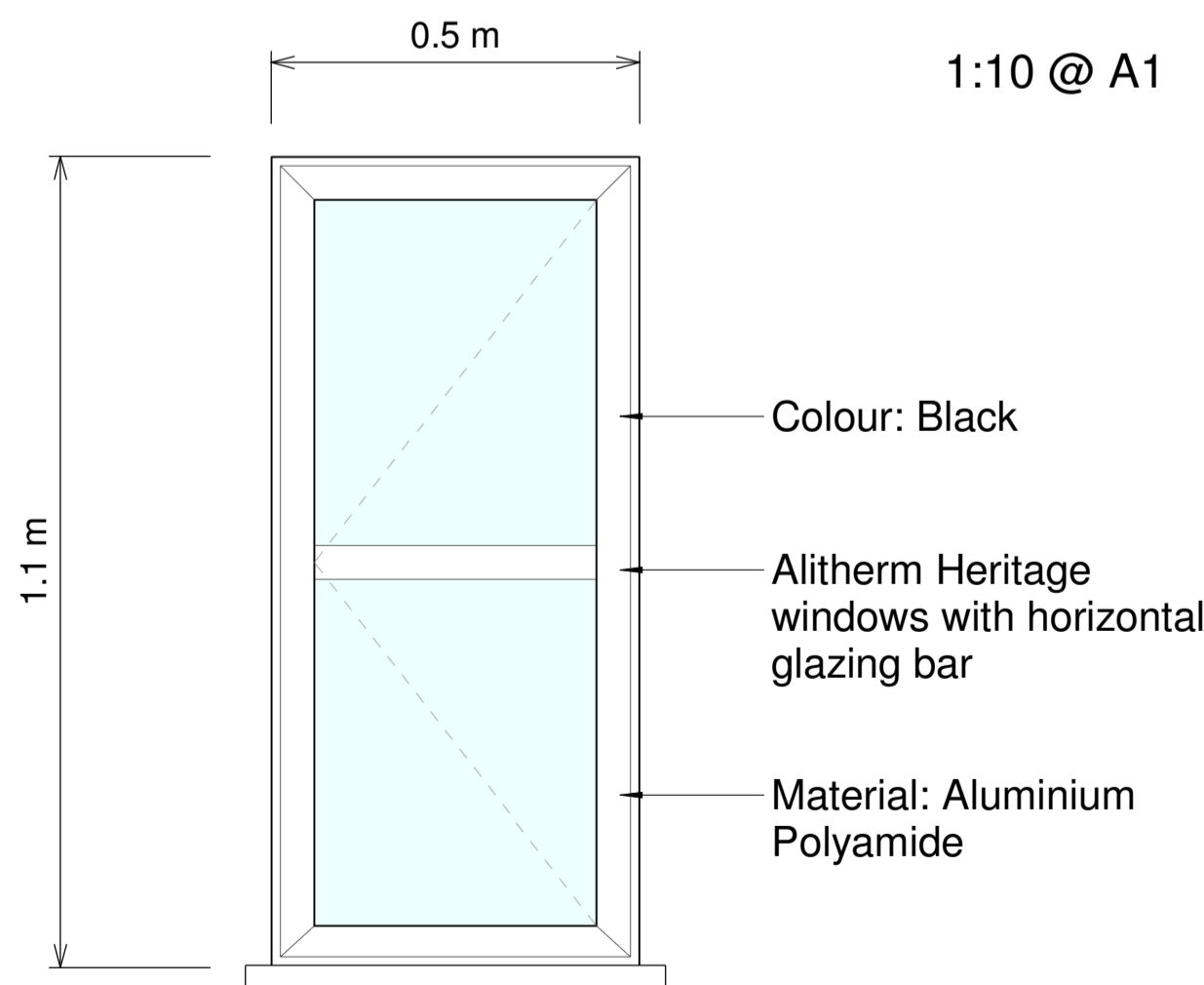
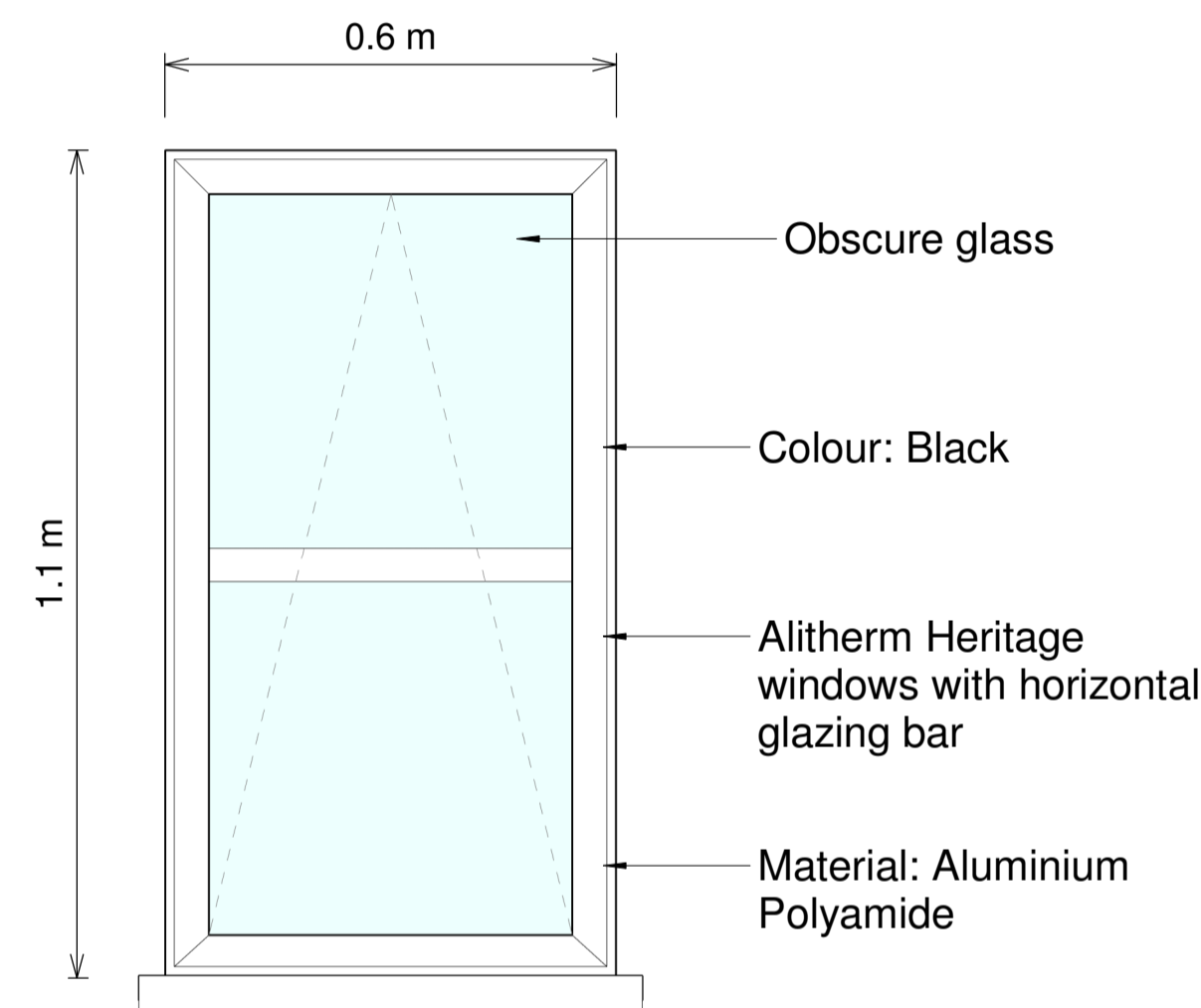

Elevation

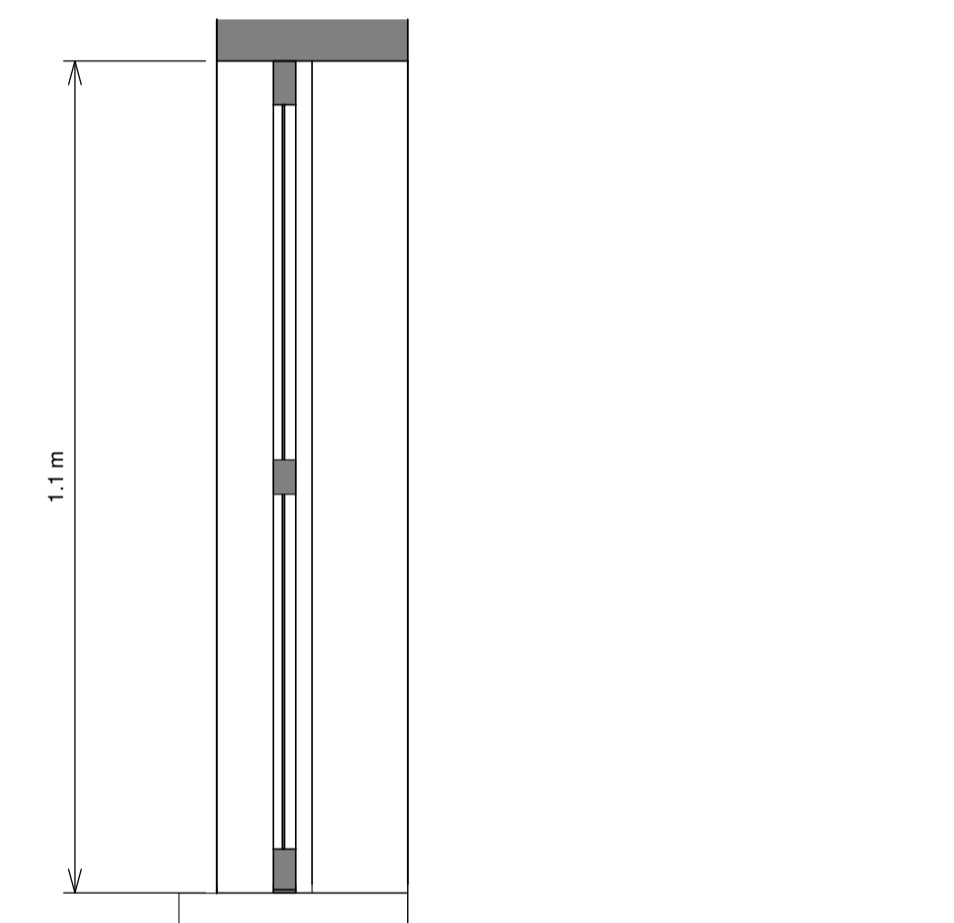

Section

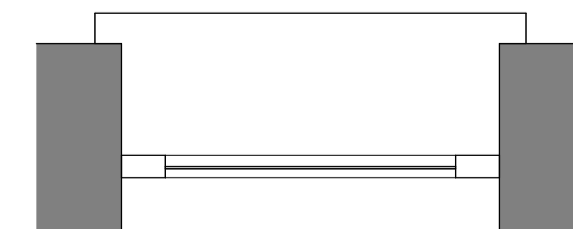

Plan

## Window Assembly - W03

1:10 @ A1

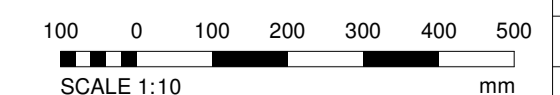

Copyright in the design and this drawing is the property of RESI. Reproduction in whole or in part is prohibited without the written consent of RESI. This drawing must be used in conjunction with all other relevant documentation and drawings.

RESI accepts no liability for any expense, loss or damage of whatsoever nature and however arising from any variation which has not been referred to them and their approval is obtained.

Print not to actual scale. Do not scale, except where for planning purposes. All dimensions to be cross checked on site prior to manufacture and construction. Any discrepancies to be reported to RESI immediately.

KEY		
Existing walls	Boundary line	
Proposed walls	Proposed beam	
Proposed furniture	Proposed drainage	
Proposed staircase	Existing removed	
Proposed windows	1.5m head height	
Proposed rooflight	1.8m head height	



Revision		
Rev	Notes	Date
A	Planning Issue	11/10/2024
B	Revision	17/10/2024



Job Title:  
Window details to Proposed loft conversion, floor plan redesign and all associated works at 20 Cressy Road, London, NW3 2LY

Drawing Status:  
Planning Drawings

Client:  
Marjorie Cresta

Drawing Title:  
Proposed fenestration details

Scale: 1:10 @A1	Drawn: IP
Date: Oct 2024	Checked: RA
Drawing No: 8182762-3101	Rev: B