

PROPOSED - West Elevation - Pears Building
1 : 100

- EXISTING**
- 1 existing framed louvre fabric/mesh cladding, goldtan
 - 2 existing precast concrete cladding panels, pale grey with exposed aggregate
 - 3 existing in situ concrete building frame, pale grey/tan
 - 4 existing clay facing brickwork, red
 - 5 existing non-structural stone/concrete cladding, tan
 - 6 existing continuous louvre cladding, dark grey
 - 7 existing system glazing, 5mm/metal framed, dark grey with blue-tint panels
 - 8 existing louvre fabric entrance canopy
 - 9 existing lift shaft, fairfaced concrete, pale grey
 - 10 existing solar shade/louvre panels, dark grey
 - 11 existing mesh panel plant screening, galvanneal steel
 - 12 existing roof guarding, galvanneal steel (painted back in areas)
 - 13 existing planters & balustrade to terrace, pale grey/featureless steel
 - 14 existing hospital name plaque
- PROPOSED**
- A louvre fabric cladding on perimeter frame similar to existing, goldtan
 - B metal framed system glazing to match profile of existing, dark grey
 - C insulated panel cladding on frame, colour and module to reflect existing concrete cladding, pale grey
 - D exposed soffit and floor structure, painted, dark grey (to match system glazing)
 - E exposed primary structure, intumescent painted, pale grey (to match panel cladding)
 - F continuous horizontal louvre cladding system, pale grey (to match panel cladding)
 - G integrated louvre doors to match louvre cladding system
 - H roof maintenance access walkways/stairs, galvanneal steel
 - I mesh screen to low level plant, dark grey to match existing
 - J hospital name plaque relocated in front of plant platform

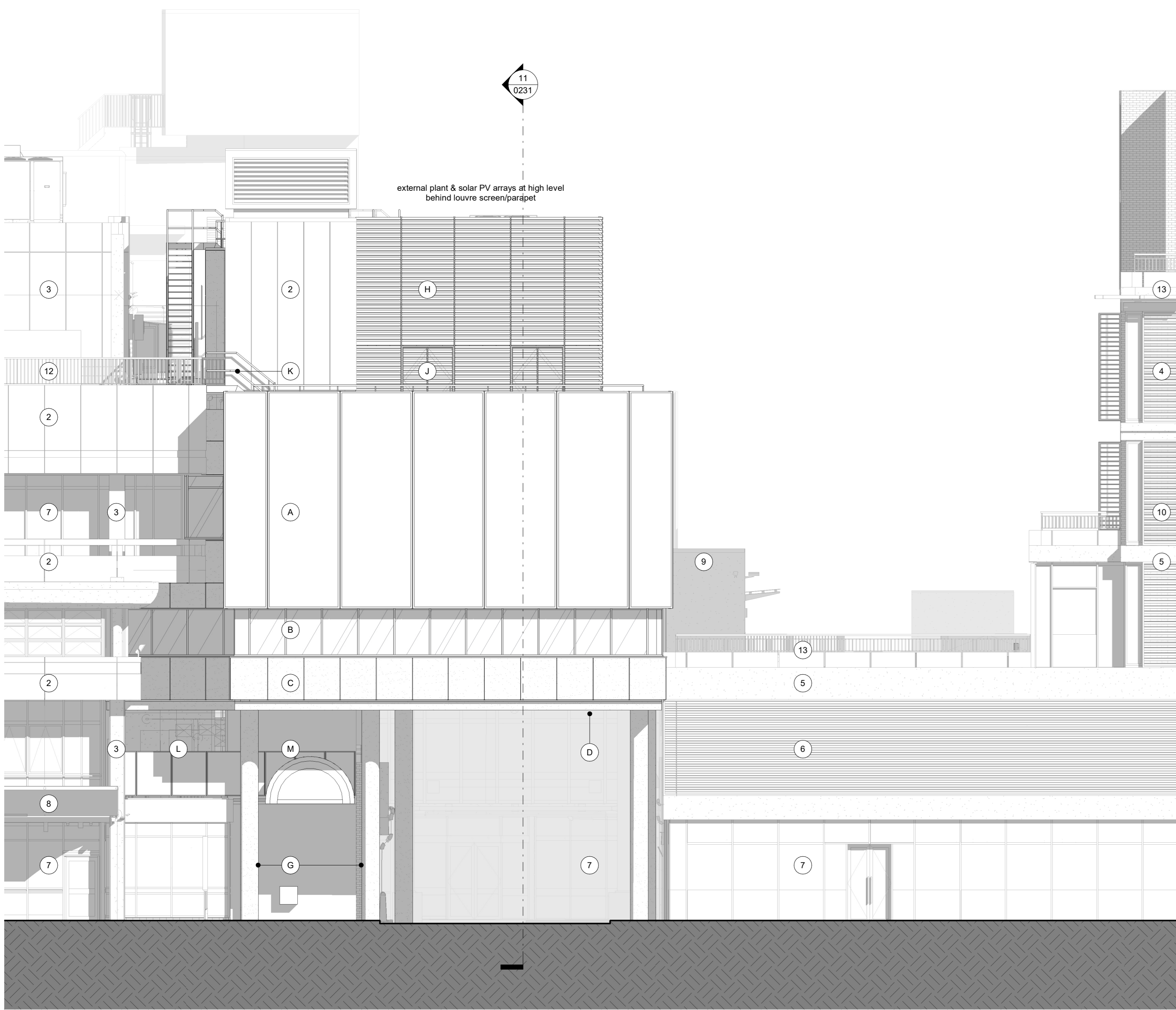

PROPOSED - North Elevation - Pond Street
1 : 100

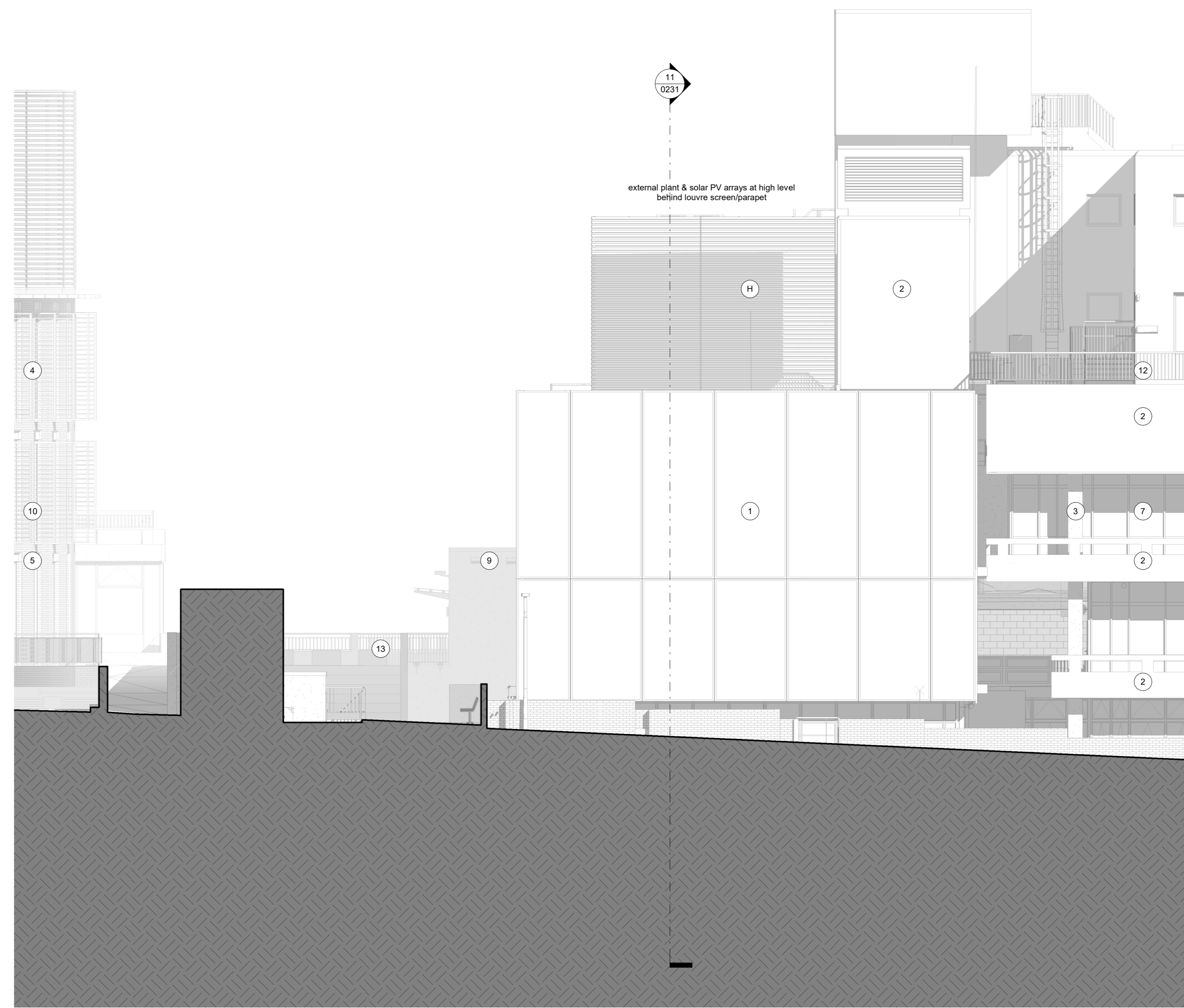

PROPOSED - South Elevation - Rowland Hill Street
1 : 100

PLEASE NOTE
FOR CONSTRUCTION PURPOSES USE ONLY FIGURED DIMENSIONS. THIS DRAWING SHEET ALWAYS REMAIN IN CONNECTION WITH ALL RELEVANT PROJECT DETAILS. ALL DIMENSIONS MUST BE CHECKED ON SITE BEFORE TO THE ARCHITECT OR CONTRACT ADMINISTRATOR.

Revisions
 R01 2024-10-09 NDS Inductive multi-louver solar PV array noted
 R02 2024-09-16 NDS RIBA Stage 3 - Planning Issue
 R03 2024-04-24 CES RIBA Stage 3 - RFP Issue
 R04 2024-04-16 CES Issues to RIBA Stage 3 - Report
 R05 2024-04-12 NDS FIRST ISSUE - RIBA Stage 3 - RFP for construction

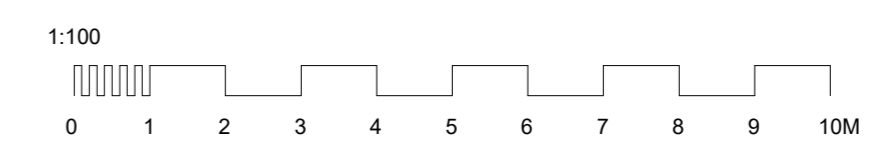

Drawing HTE - Elevations - Proposed - Sheet 1 Project Client Hybris Theatre Extension RIBA Property Services	Issue #/40 1 / 100 Purpose of Issue SS P05	Job Reference 02822 0331 Drawing number SS P05	Date 02/02/2024	Scale 1:100	Name HMT Office in London: York & Dover T 01882 515 315 www.hmy.co.uk
---	--	--	--------------------	----------------	--