

EXISTING

- 1 existing framed terracotta fabric/mesh cladding, perforated
- 2 existing precast concrete cladding panels, pale grey with exposed aggregate
- 3 existing in situ concrete building frame, pale grey/tan
- 4 existing clay facing brickwork, red
- 5 existing reconstructed stone/concrete cladding, tan
- 6 existing continuous louvre cladding, dark grey
- 7 existing system glazing, smelt/metal framed, dark grey with blue-tint panels
- 8 existing terracotta fabric entrance canopy
- 9 existing lift shaft, fair-faced concrete, pale grey
- 10 existing solar shade/louvre panels, dark grey
- 11 existing mesh panel plant screening, galvanneal steel
- 12 existing roof guarding, galvanneal steel (painted black in areas)
- 13 existing planters & balustrade to terrace, pale grey/tan/steel
- 14 existing hospital name plaque

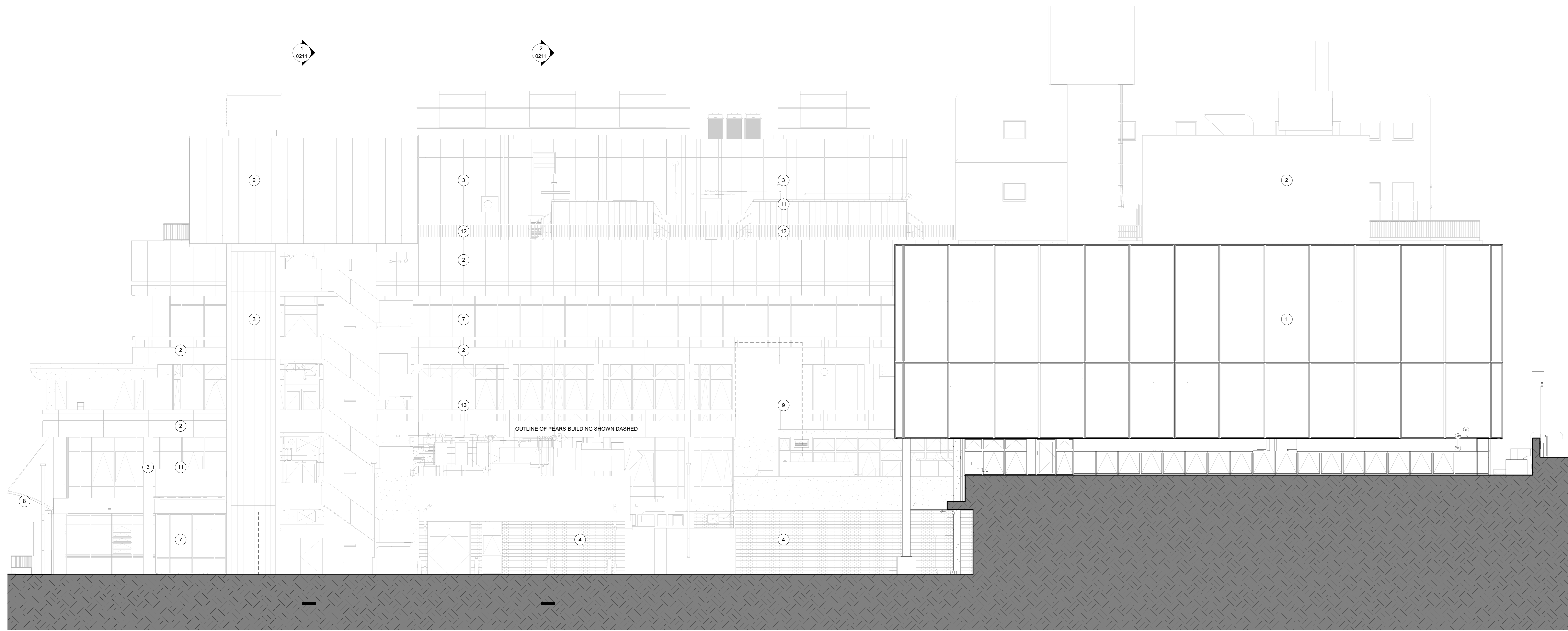

W EXISTING - West Elevation - Pears Building
1 : 100

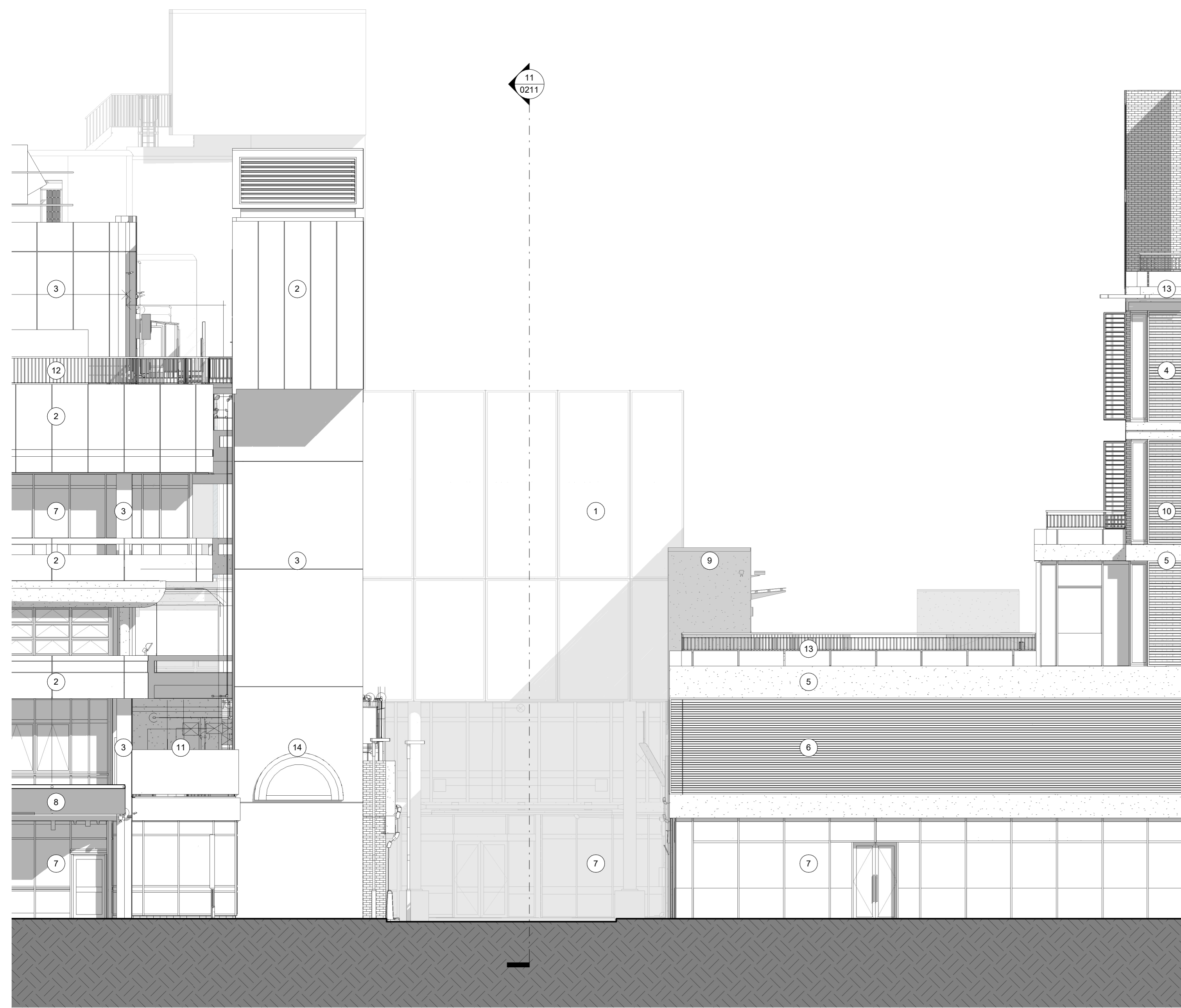

N EXISTING - North Elevation - Pond Street
1 : 100

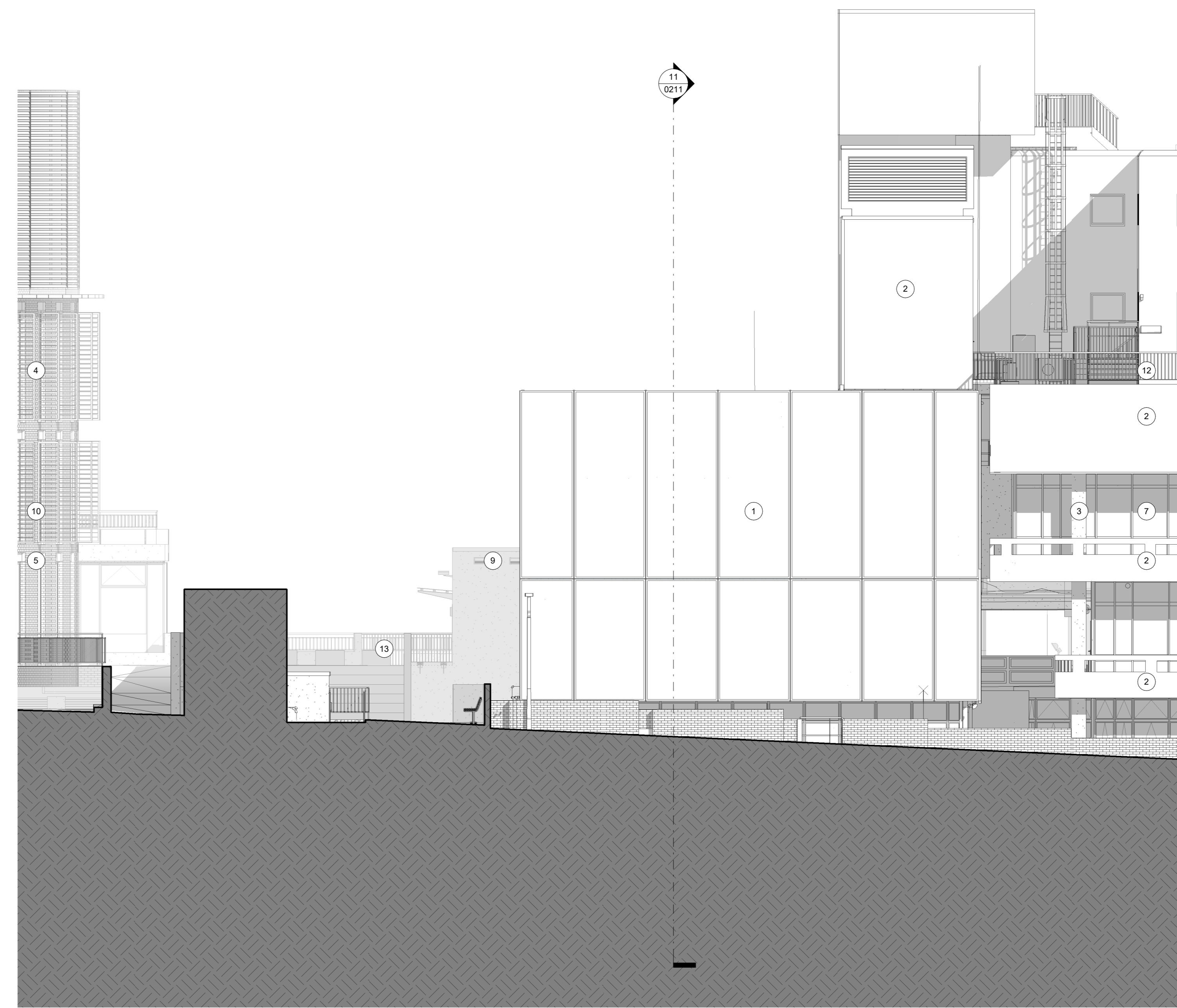

S EXISTING - South Elevation - Rowland Hill Street
1 : 100

PLEASE NOTE
FOR CONSTRUCTION PURPOSES USE ONLY FIGURED DIMENSIONS. THE DRAWING MUST ALWAYS BE USED IN CONJUNCTION WITH ALL RELEVANT PROJECT DETAILS. ALL DIMENSIONS MUST BE CHECKED ON SITE BEFORE TO THE ARCHITECT OR CONTRACT ADMINISTRATOR.

Revisions
REV 001 2024/05/16 NDS RB&A Stage 1 - Planning Issue
REV 002 2024/05/24 CES RB&A Stage 1 - WP Issue
REV 003 2024/06/10 CES Issued for RB&A Stage 2 - Report

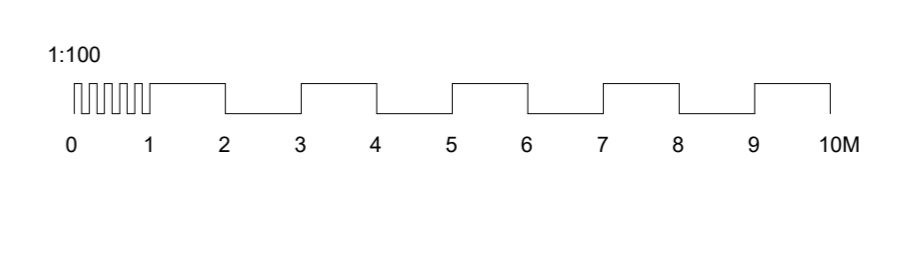

Drawing HTE - Elevations - Existing - Sheet 1		Sheet # of 1 : 100
Project Client Hybris Theatre Extension R&A Property Services		Purpose of Issue
Job Reference 02822 0311	Drawing number SS P03	Date 02/02/2024

© COPYRIGHT HMY 2024

HMY
HatchMcCormackYoung LLP Chartered Architects
Office in London: 7th & 8th Floor
T 01882 515 315 | www.hmy.co.uk