

1a Site Context Front Elevation - Existing

1:500

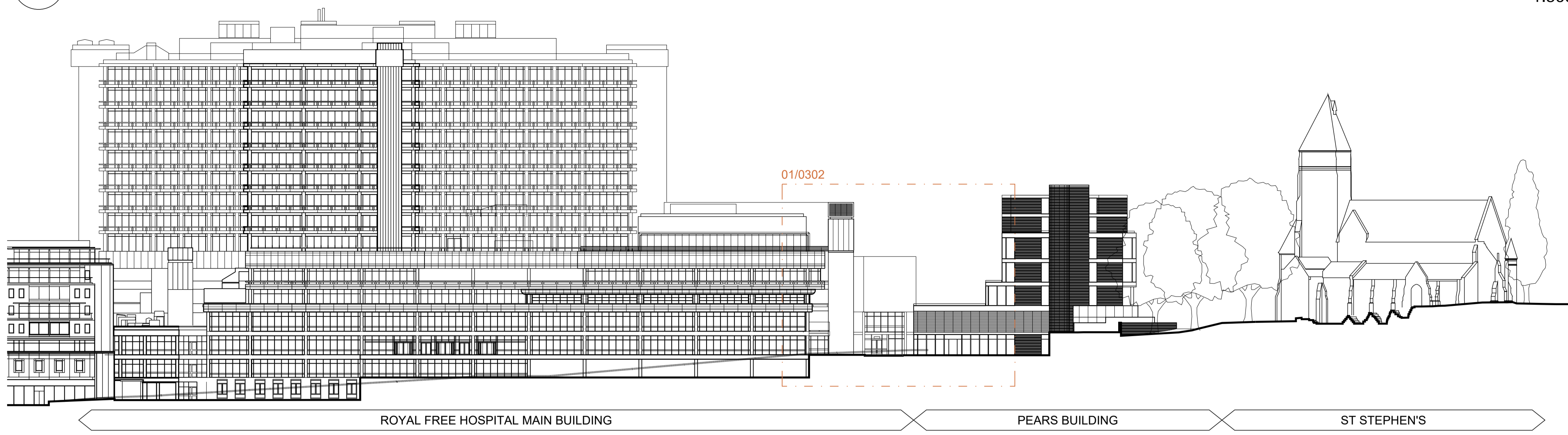

1b Site Context Front Elevation - Proposed

1:500

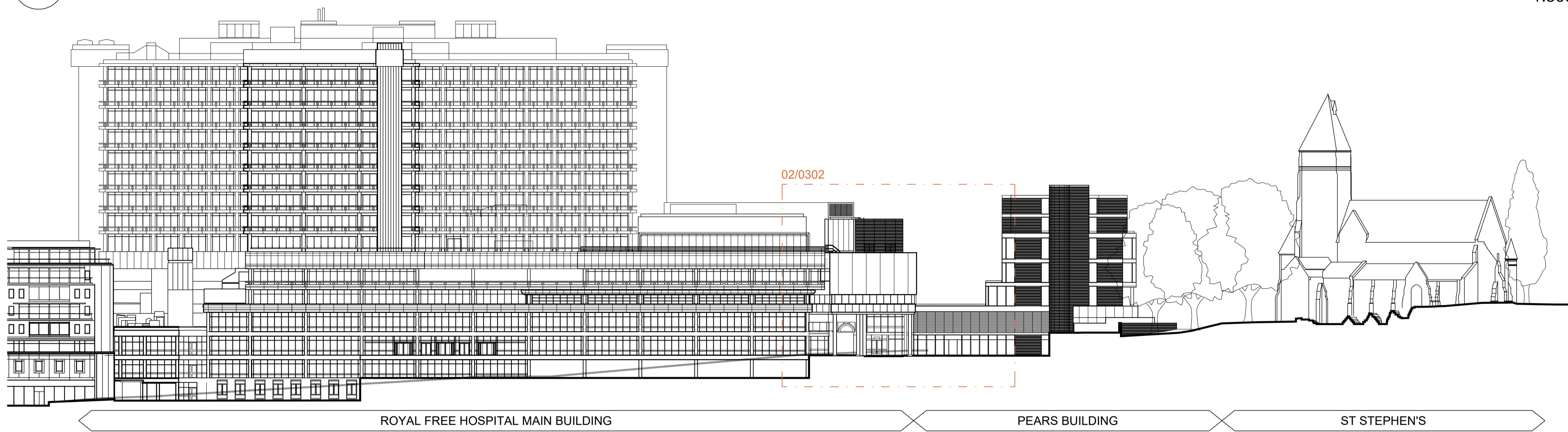

KEY PLAN 1:1250



2a Site Context Front Elevation - Existing

1:500

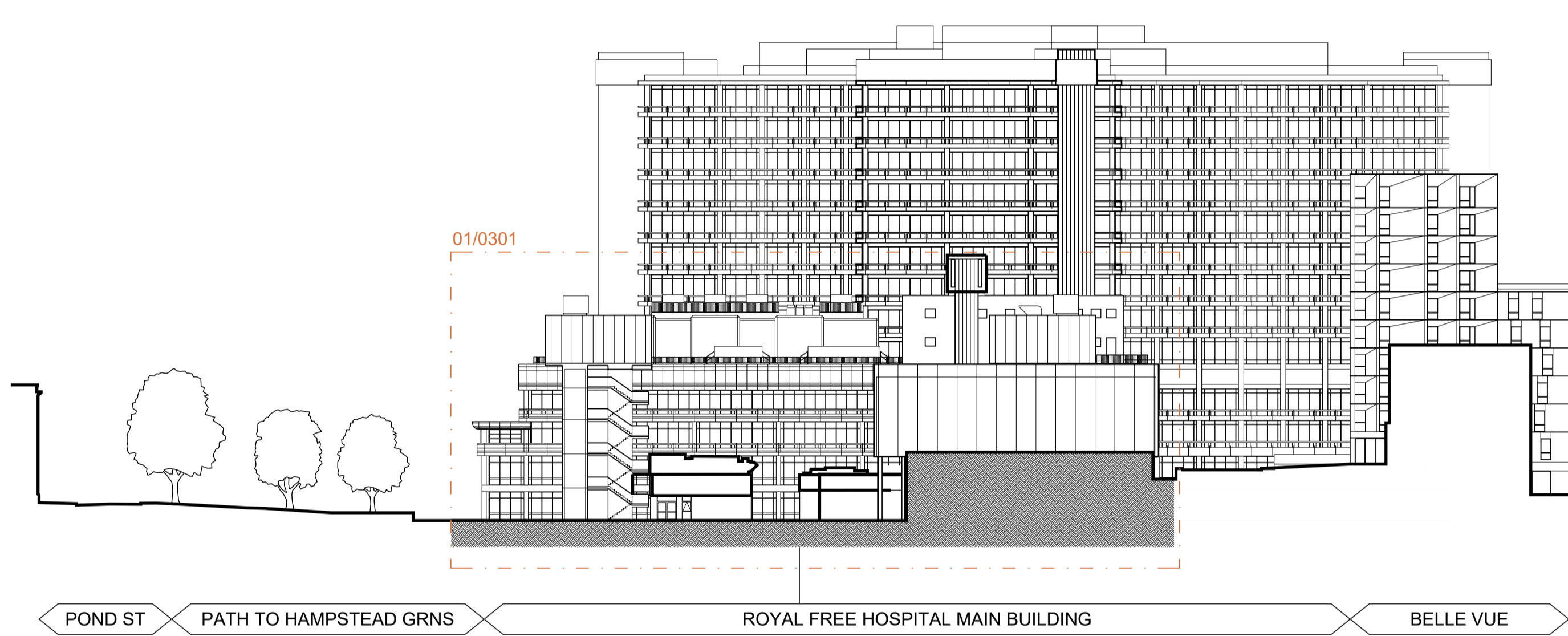

2b Site Context Front Elevation - Proposed

1:500

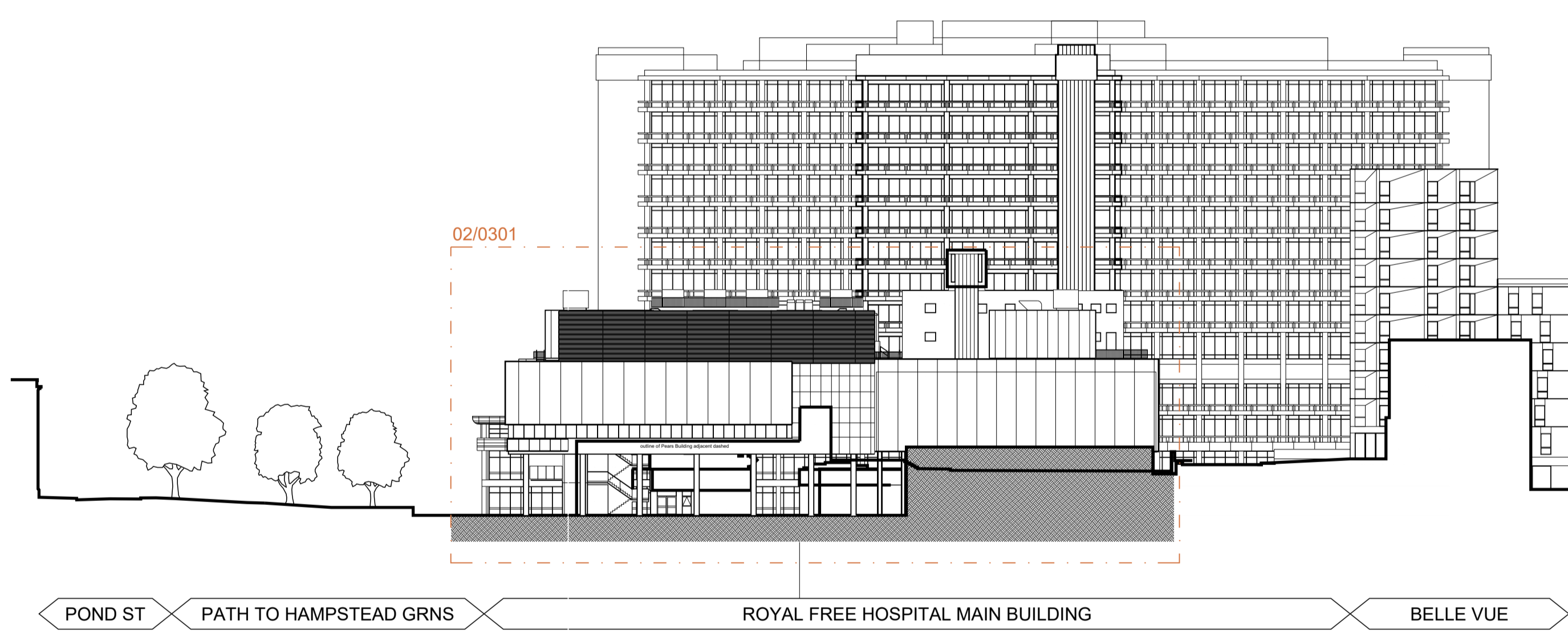

PLEASE NOTE:
FOR CONSTRUCTION PURPOSES USE ONLY FIGURED DIMENSIONS. THIS DRAWING MUST ALWAYS BE READ IN CONJUNCTION WITH ALL RELEVANT PROJECT DETAILS. ALL DIMENSIONS MUST BE CHECKED ON SITE PRIOR TO COMMENCEMENT. PLEASE REPORT ANY DISCREPANCY TO THE ARCHITECT OR CONTRACT ADMINISTRATOR.

Revised:
01/03/2024 02/03/2024 03/03/2024 04/03/2024 05/03/2024
01/03/2024 02/03/2024 03/03/2024 04/03/2024 05/03/2024
01/03/2024 02/03/2024 03/03/2024 04/03/2024 05/03/2024
01/03/2024 02/03/2024 03/03/2024 04/03/2024 05/03/2024

Context Elevations - Existing/Proposed		Scale: B1
Project Name: Hybrid Theatre Extension, RFLM		1:500
Client: Royal Free London NHS Foundation Trust		Phase of Issue: Approval
02822 0300	0300	Sheet: S8 P05

HMY
H2M&C/Compass/Young LLP/Chartered Architects
Offices in Tunbridge Wells & Dover
+01892 515 311 www.hmy.co.uk