

LOCATION PLAN
1:2500

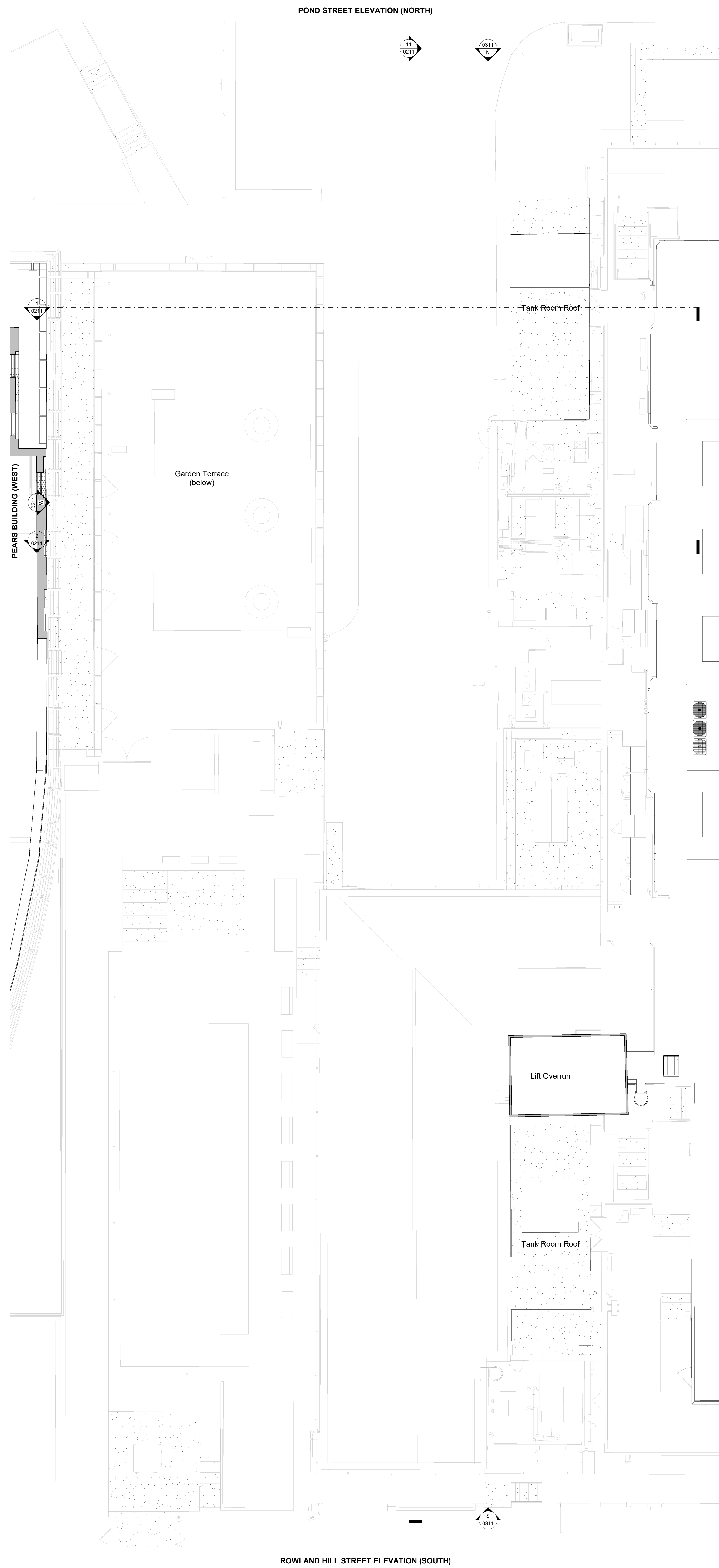

POND STREET ELEVATION (NORTH)

ROWLAND HILL STREET ELEVATION (SOUTH)

PLEASE NOTE
FOR CONSTRUCTION PURPOSES USE ONLY FIGURED DIMENSIONS. THIS DRAWING MUST ALWAYS BE READ IN CONJUNCTION WITH ALL RELEVANT PROJECT DETAILS. ALL DIMENSIONS MUST BE BASED ON THE DRAWING TO WHICH THE DIMENSION LINE IS REFERRED TO. DIMENSIONS TO THE ARCHITECT OR CONTRACT ADMINISTRATOR.
Revision
P01 2024.03.16 NBS RIBA Stage 3 - Planning Issue

1:100

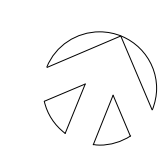
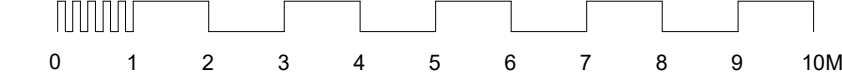

Drawing HTE - Plan - Existing - Roof	Issue # As Indicated
Project Name Hybrid Theatre Extension RFL Property Services	Purpose of Issue
Job Reference 02822 0115	Status / Revision SB P01

HMV
Hodgson & Young LLP Chartered Architects
Office: 10 Tisbury Walk & Court
York YO1 1JF
www.hmy.co.uk