

General Notes:

This drawing is to be read in conjunction with all other issued information incl. architect's and structural engineer's drawings and specifications.
Report any discrepancies to the architect.
Copyright Adam Richards Architects

KEY

1. Entrance hall
2. Stair hall
3. Reception room
4. Garden room
5. Link building void
6. Bedroom 03
7. Ensuite 03
8. Ensuite 02
9. Stairwell
10. Bedroom 02
11. New door as part of fire strategy, replaces unoriginal circular window
12. New rooflight
13. Reformed paved terrace
14. New 'false' garage door in narrower opening to reflect door size as per design pre alternation
15. Door blocked up and replaced with double door opening to reception room
16. Rear entrance walkway/ Lower ground floor access
17. rooflight / lantern
18. New conservatory replacing the existing terrace
19. Boundary wall reinstated to match existing
20. Steps rebuilt in original position
21. Existing jib door blocked up
22. Stair to lower ground floor reinstated
23. New window opening - style/materiality to match existing



Revision	Date	Description
1	29/11/2022	First issue
2	14/12/2022	Revised issue for Pre-App
3	10/05/2024	Planning
4	16/10/2024	Planning

ARA
Adam
Richards
Architects

Unit 1
1 Rufus Street
London
N1 6PE
England
02076135077
www.adamrichards.co.uk

Project: Park Village West
Job No: 21-08

Drawing: GroundFloorPlan-Proposed

Scale: 1:100@A3
Date: 21/10/2024
Status: Planning
Drawn: TE
Checked: AR

Number: 21-08-110 Rev: P04

Ground Floor Plan - Proposed



scale bar 1:100@A3

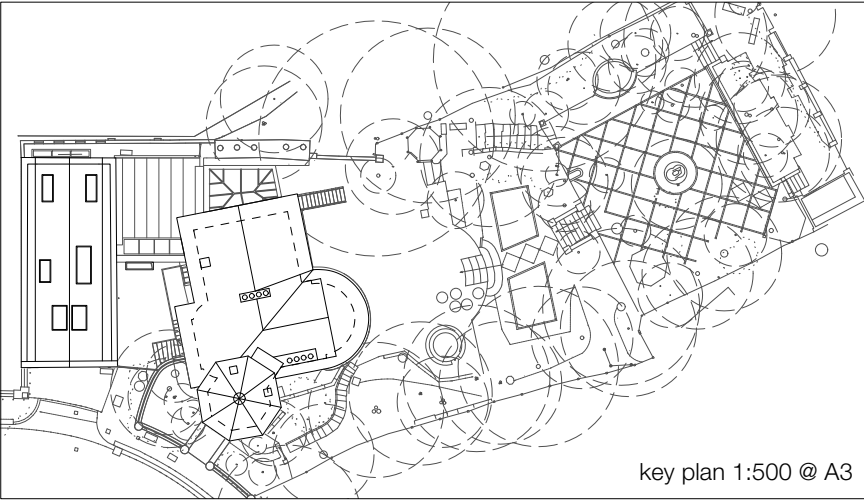

key plan 1:500 @ A3