

1. New bathroom extension to first floor with painted timber window, slate roof and lead flashing
2. Existing walls of current rear outrigger at nos.8,9,10 Alma Street.
3. Existing chimney to be straightened and re-pointed
4. Solar panel
5. Conservation roof light

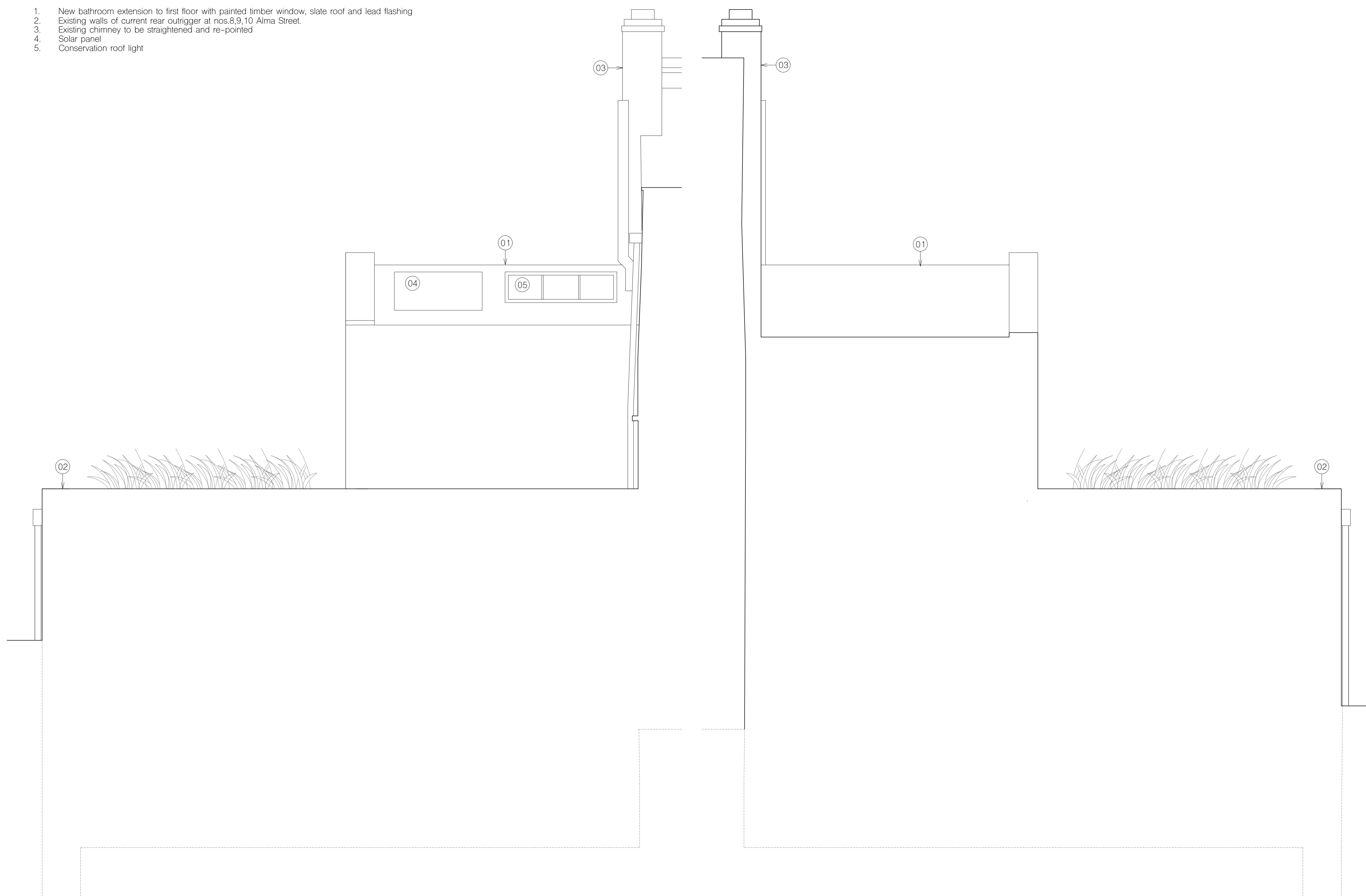

① proposed side elevation (east)

② proposed side elevation (west)

notes

All information subject to design development and site verification.

This drawing is the property of ROAR Architects Ltd. No disclosure or copy of it may be made without written permission. This drawing is for planning purposes only, no guarantee is given to its accuracy or correctness and is subject to site verification.

project

9 Alma Street
Kentish Town
London NW5 3DJ

client

Nicholas Blackford

architect

ROAR

drawing title

proposed side elevations

scale at A1	scale at A3	date
1:25	1:50	10.24

job no.	drawing	rev.
331	P201	-

