

COMMENTS

CHECKED BY:	allans
DATE:	22/10/2024

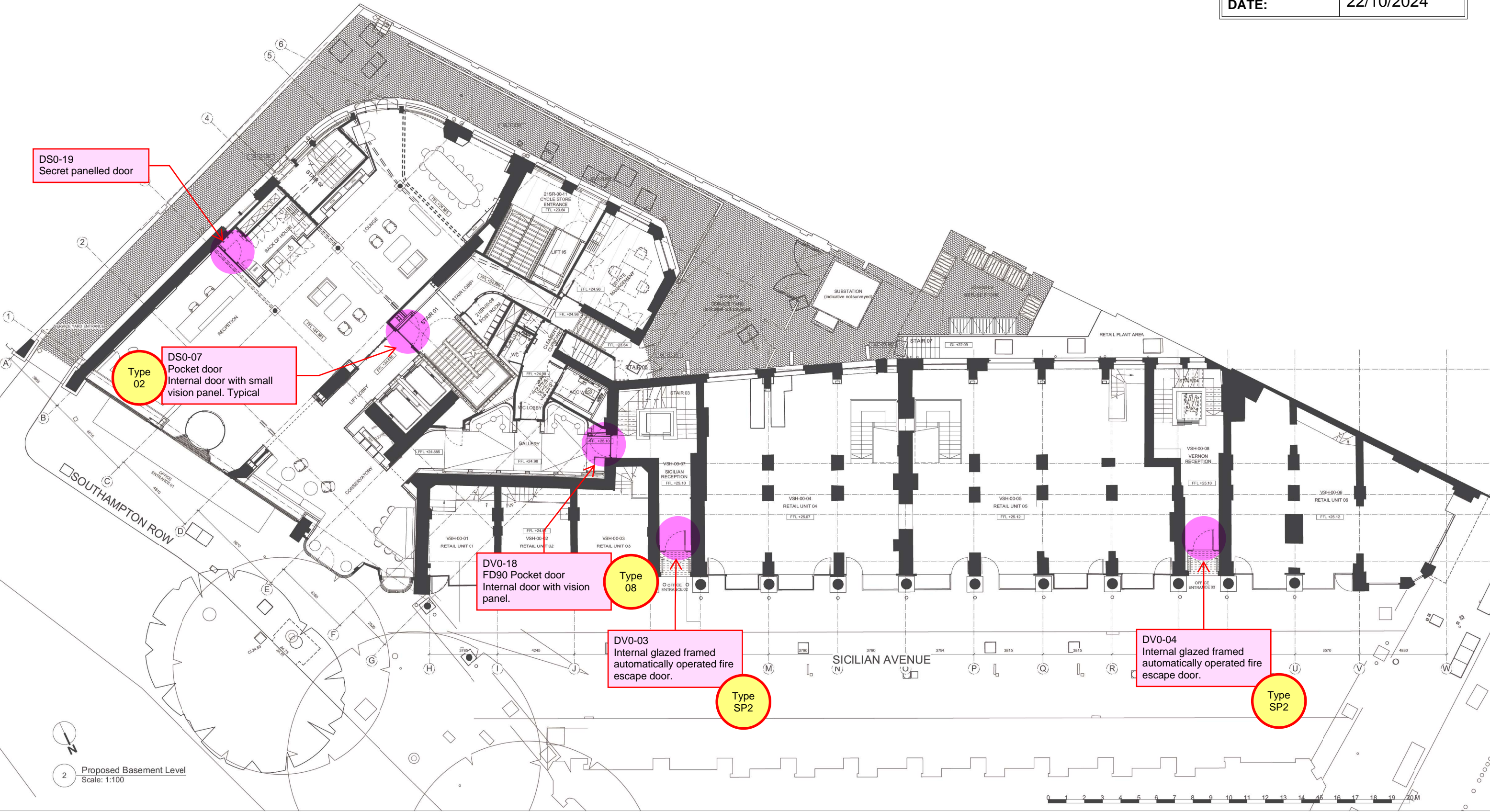



COMMENTS

CHECKED BY:	allans
DATE:	22/10/2024

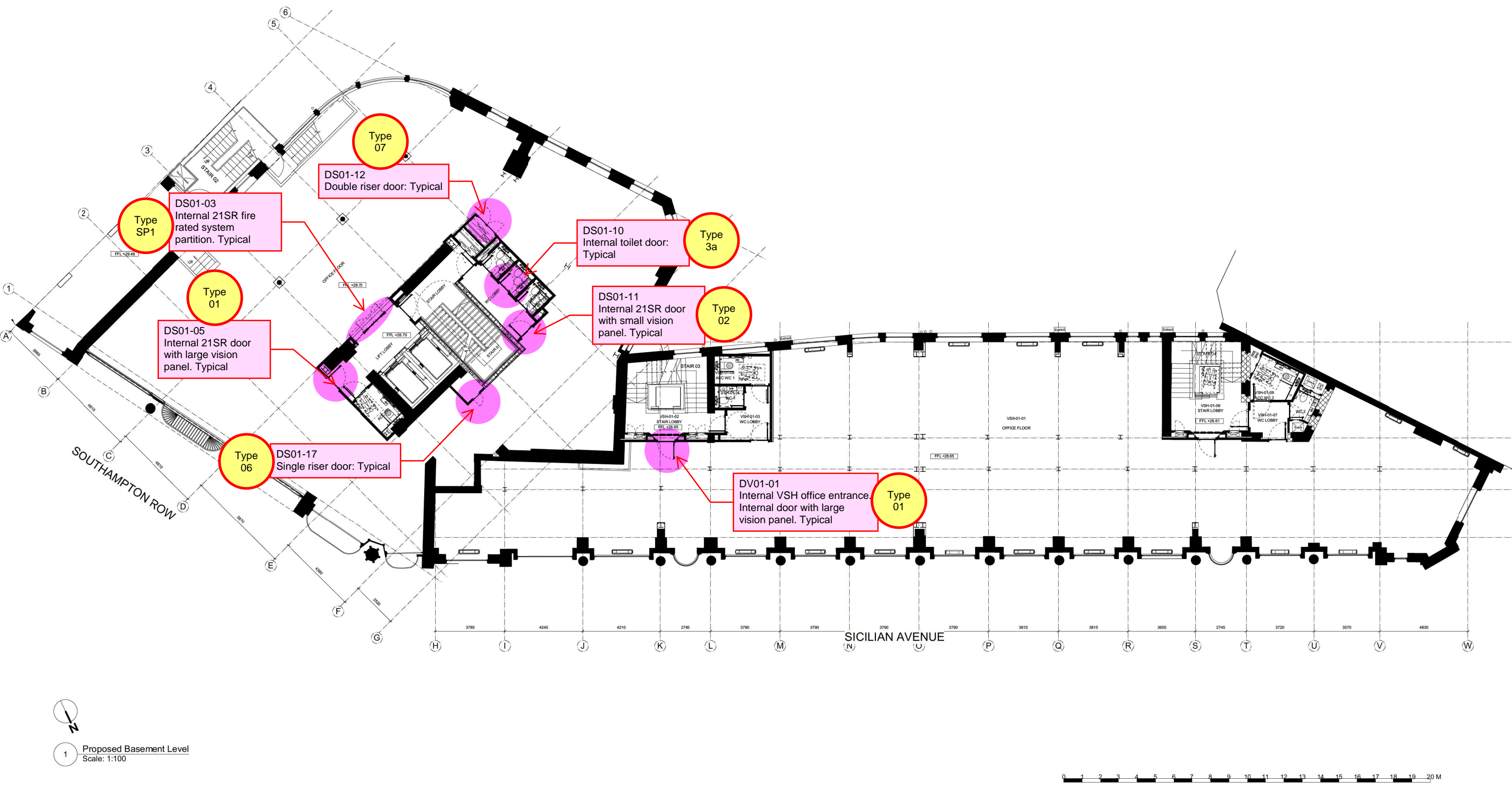

1 Proposed Basement Level  
Scale: 1:100

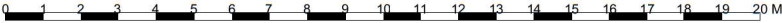

All dimensions to be checked on site prior to commencement of any works, and/or preparation of any shop drawings.			Date 28/11/2023			Project Vernon, Sicilian Hse/21 Southampton Row			Job Ref. 383		
Sizes of and dimensions to any structural or services elements are indicative only. See structural and service engineers drawings for actual sizes / dimensions.			Scale 1:100			Drawn			Check		
This drawing to be read in conjunction with all other Architects drawings, specifications and other Consultants' information.			Status SKETCH			Client Ref HP			Drwg. no. 383 (SK) 007		
All proprietary systems shown on this drawing are to be installed strictly in accordance with the Manufacturers/Suppliers recommended details.			Title Proposed First Floor Plan			Rev. 3					
Any discrepancies between information shown on this drawing and any other contract information or manufacturers/suppliers recommendations is to be brought to the attention of the Architect.			Hale Brown Architects Ltd. Unit 1.04, Edirburgh House, 170 Kennington Lane, London, SE11 5DP			T: 020 3735 7442			E: <a href="mailto:mail@halebrown.com">mail@halebrown.com</a> W: <a href="http://www.halebrown.com">www.halebrown.com</a>		

Revision	Date	Amendment
1	28/11/2023	For information
2	31/01/2024	Updated reception, 21SR Core and roof plant
3	30/07/2024	Updated to reflect changes.

halebrown  
architects

Type 01

- Notes:
- 1.Do not scale drawings
  - 2.Site to verify all dimensions prior to construction
  - 3.Report all discrepancies to PACE immediately
  - 4.Read in conjunction with all relevant documents and drawings

Key to drawing numbers:

JOB.Nr	JN.R.Nr	SHEET Nr OF TOTAL SHEETS	REV.Nr
28C			
YES	X	NO	

SKA/BREEAM: YES

Architect Status:

Approved. Proceed. No comments	A	Approved. Proceed with comments	B	Rejected. Reissue with comments	C
--------------------------------------	---	---------------------------------------	---	---------------------------------------	---

Architect Signature:

Date:

Reference Drawings:

DRS-101 / 383(ID)001  
DRS-103 / 383(ID)003

Materials & Finishes:

CLIENT REF	DESCRIPTION	PACE SAMPLE/TECH SUB REF
DOOR FINISH	OAK VENEER TIMBER DOORS. CC EUROPEAN WHITE OAK (NOTE: VARIATION TO PAINT FINISH REFER TO SCHEDULE)	JC2402-SAM-TBC (STL-SAMTBC)
FRAME FINISH	PRIMED WHITE FOR SITE FINISH BY OTHERS	N/A
IRONMONGERY FINISH	MATT BLACK	IRONMONGERY SCHEDULE/SAMPLES

- NOTE:
- NOTE 1 : SITE SURVEY REQUIRED
  - NOTE 2 : REFER TO PACE DOOR SCHEDULE (BQ-4450-WB-ML-SCH-X-00001)
  - NOTE 3: REFER TO IRONMONGERY SCHEDULE & SPECS
  - NOTE 4 : ACCESS CONTROL (MAG LOCKS) BY OTHERS WHERE REQUIRED
  - NOTE 5 : WALL THICKNESS TBC WITH SURVEY TO DETERMINE IF SPLIT FRAMES ARE REQUIRED. (DOOR STOP WOULD NEED TO INCREASE)
  - NOTE 6 : DOOR HANDING VARIES REFER TO DOOR SCHEDULE (BQ-4450-WB-ML-SCH-X-00001)
  - NOTE 7 : FIRE RATING VARIES REFER TO DOOR SCHEDULE (BQ-4450-WB-ML-SCH-X-00001)
  - NOTE 8 : LOCATION OF THUMBTURN TO EURO CYLINDER VARIES BETWEEN PULL SIDE AND PUSH SIDE. TO NON SECURE SIDE OF DOOR. THESE ARE REVERSIBLE ON SITE AS REQUIRED.

C01	ISSUED FOR CONSTRUCTION UPDATED TO STATUS B COMMENTS IRONMONGERY REVISED	CG	FDL	20.08.24
00	ISSUED FOR APPROVAL	FDL	CG	20.06.24
REV	DESCRIPTION	REVIEWED BY	CHECKED BY	REVIEW DATE



• 9-10 Staple Inn Buildings • London WC1V 7QH  
• tel +44 (0) 0207 078 4169 • www.paceinteriorsltd.com

CLIENT:

STRUCTURETONE

PROJECT:

BLOOMSBURY QUARTER

STATUS:

FOR CONSTRUCTION

DRAWING TITLE:

DOOR TYPE 1  
DR01  
SINGLE LEAF- LARGE VP

SCALE: As Shown	SIZE: A1	DRAWN: CHK BY:	FDL CG	DATE: 18.06.24
--------------------	-------------	-------------------	-----------	-------------------

PACE DRAWING Nr: JC2402-DR01-01.03	REV Nr: C 01
---------------------------------------	-----------------

CLIENT DRAWING Nr:

BQ-4450-WB-ML-DR-X-00101

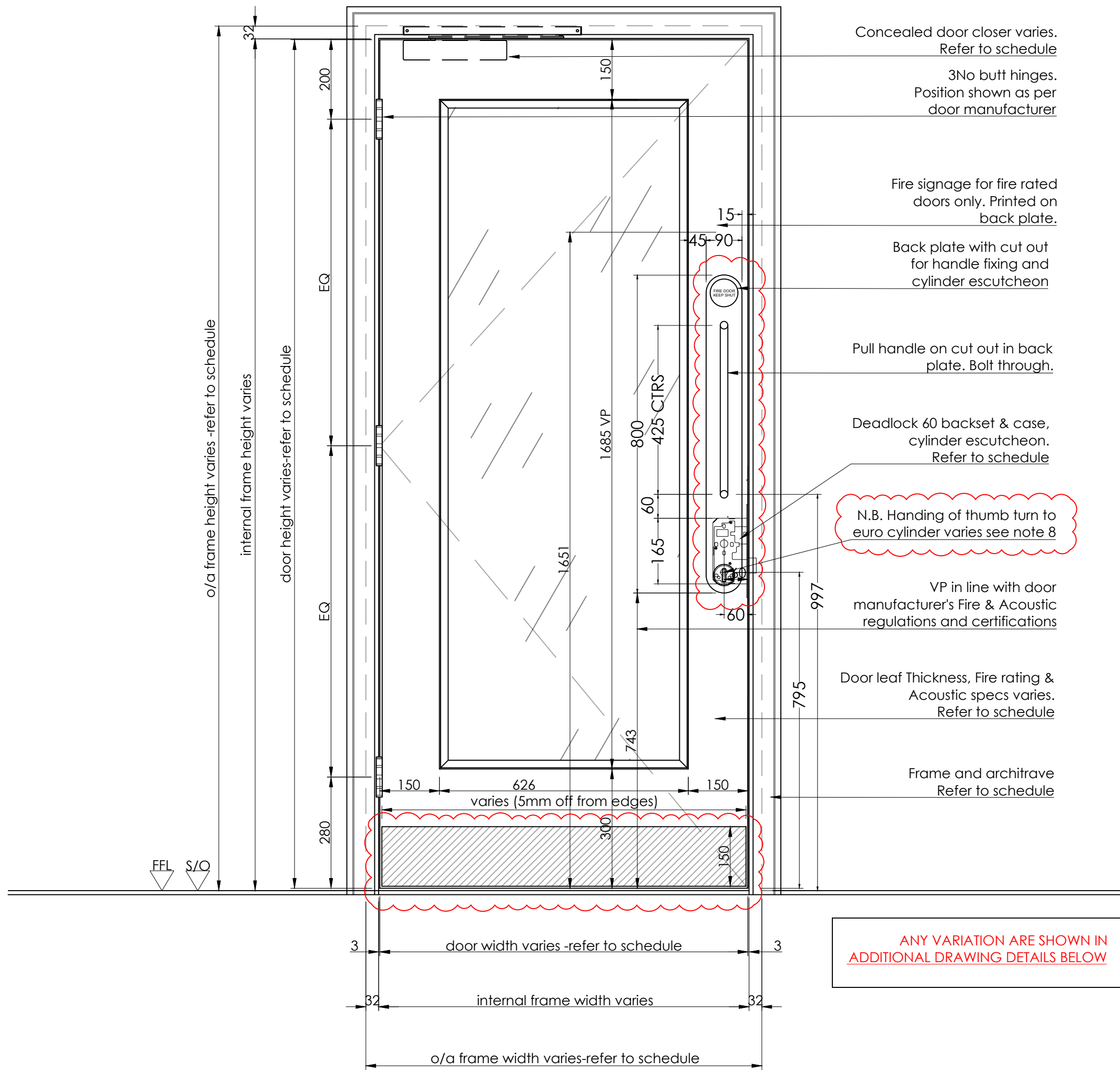

1 DOOR - PULL SIDE ELEVATION

Scale: 1:10

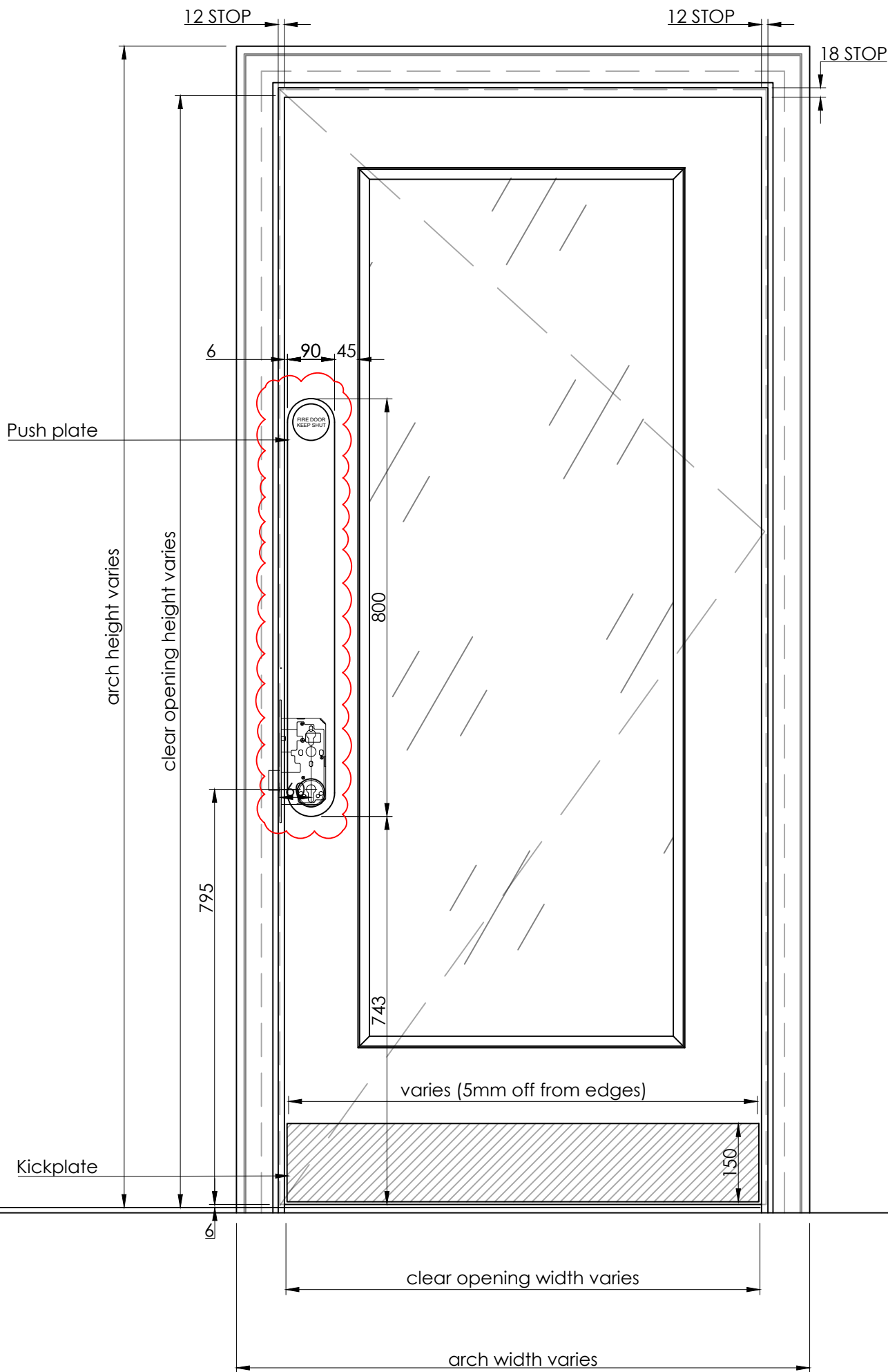

2 DOOR - PUSH SIDE ELEVATION

Scale: 1:10

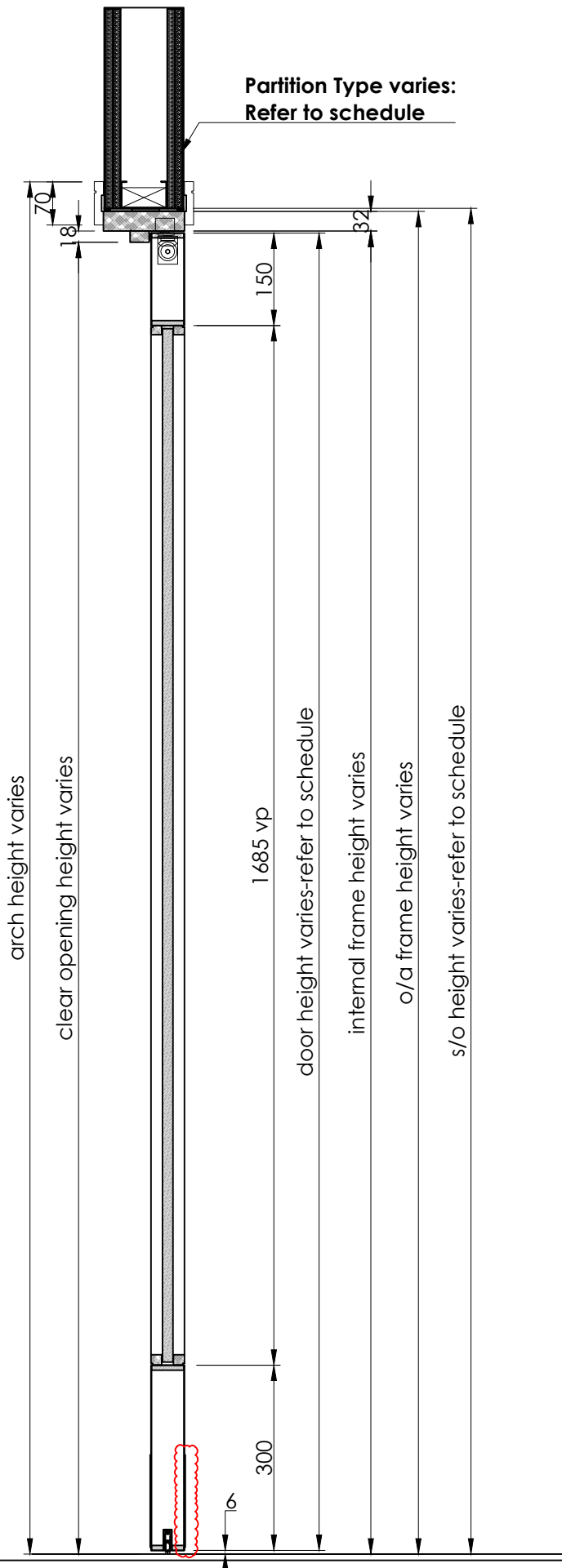

3 DOOR - SECTION

Scale: 1:10

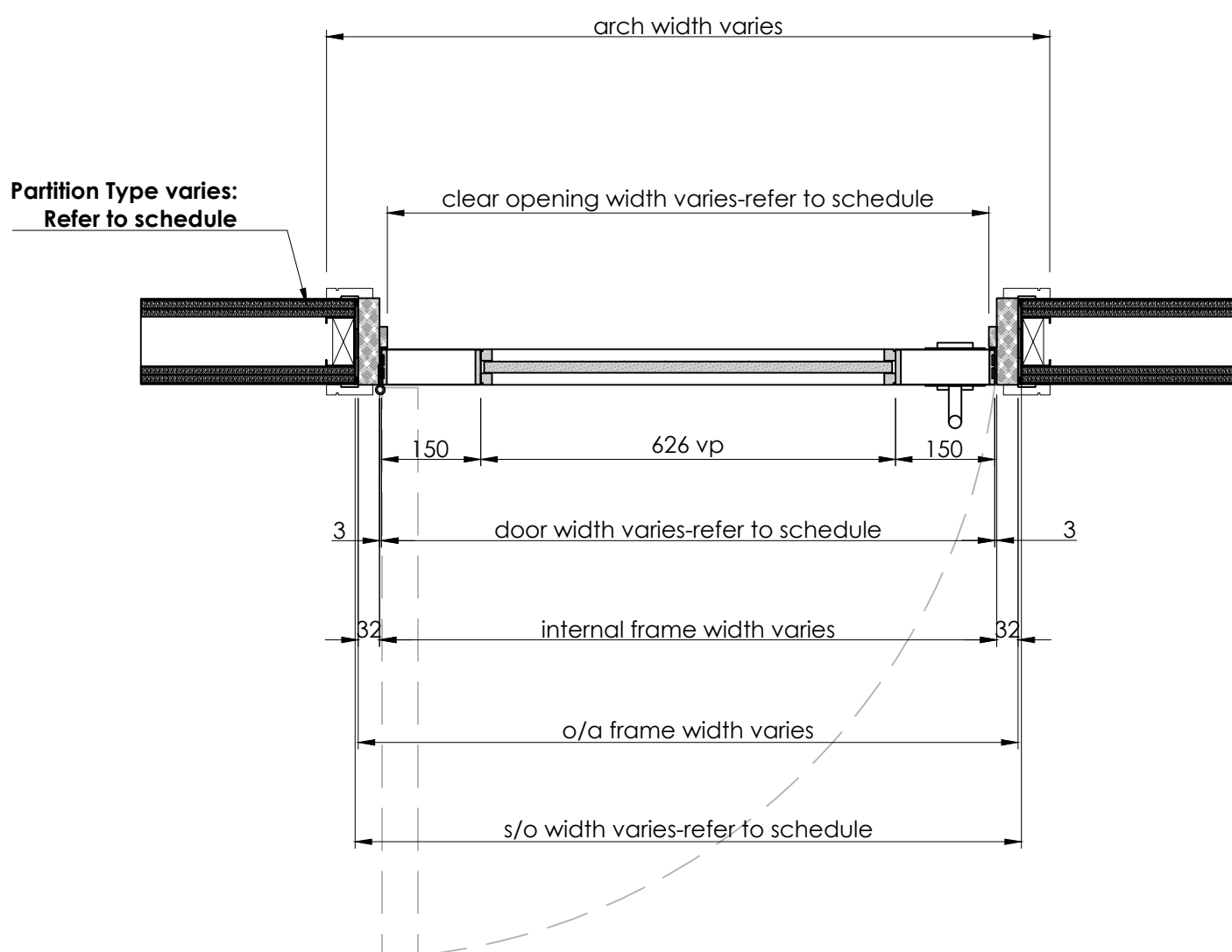

4 DOOR - PLAN SECTION

Scale: 1:10

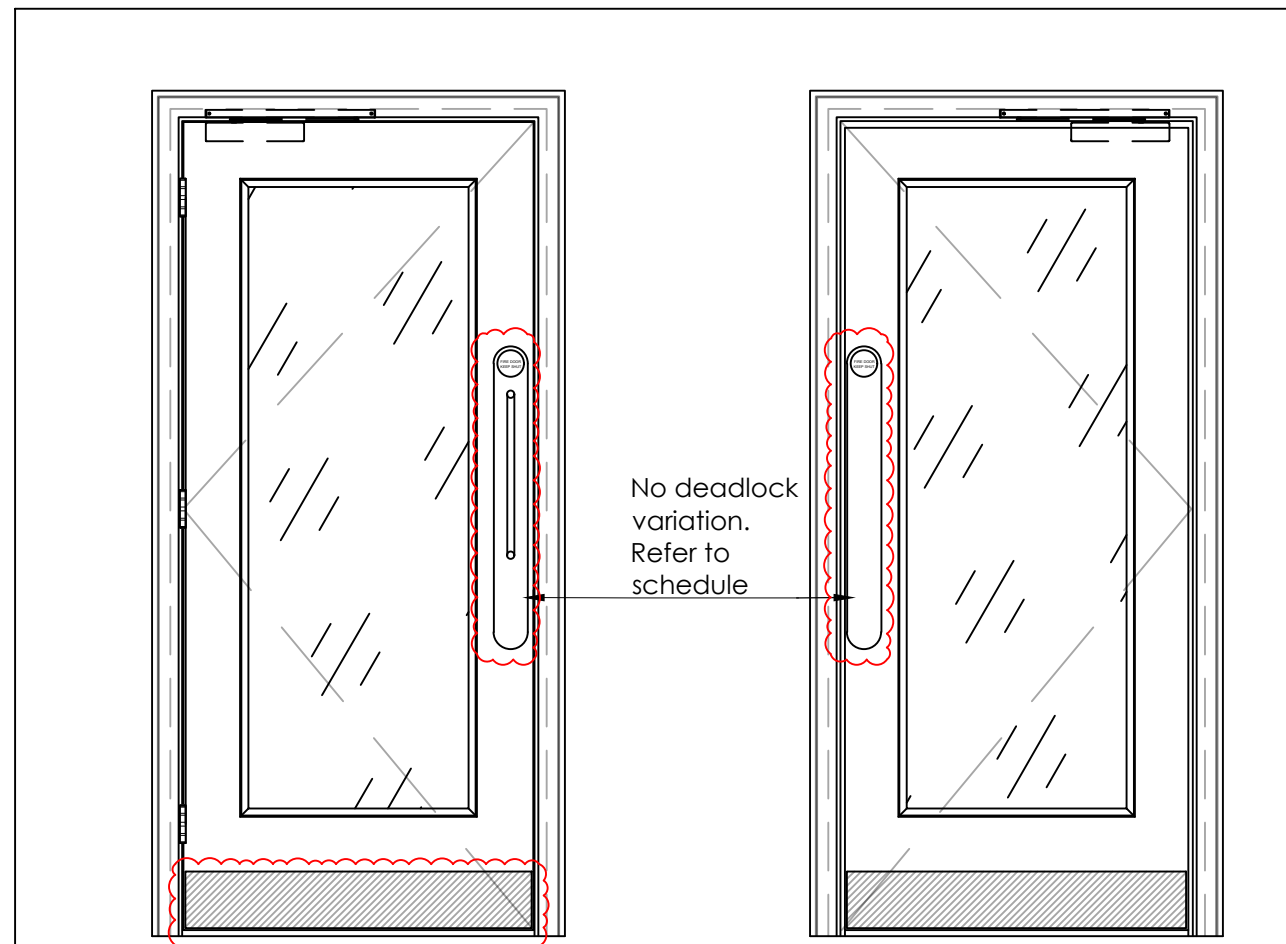

1A VARIATION IRONMONGERY

Scale: 1:20

- PULL HANDLE AND BACK PLATE SIZES HAVE BEEN UPDATED TO FOLLOW DOOR MANUFACTURER FIRE CERTIFICATION.
- HEIGHT OF ESCUTCHEONS HAVE BEEN DROPPED SUCH THAT PULL HANDLE HEIGHT IS COMPLIANT.



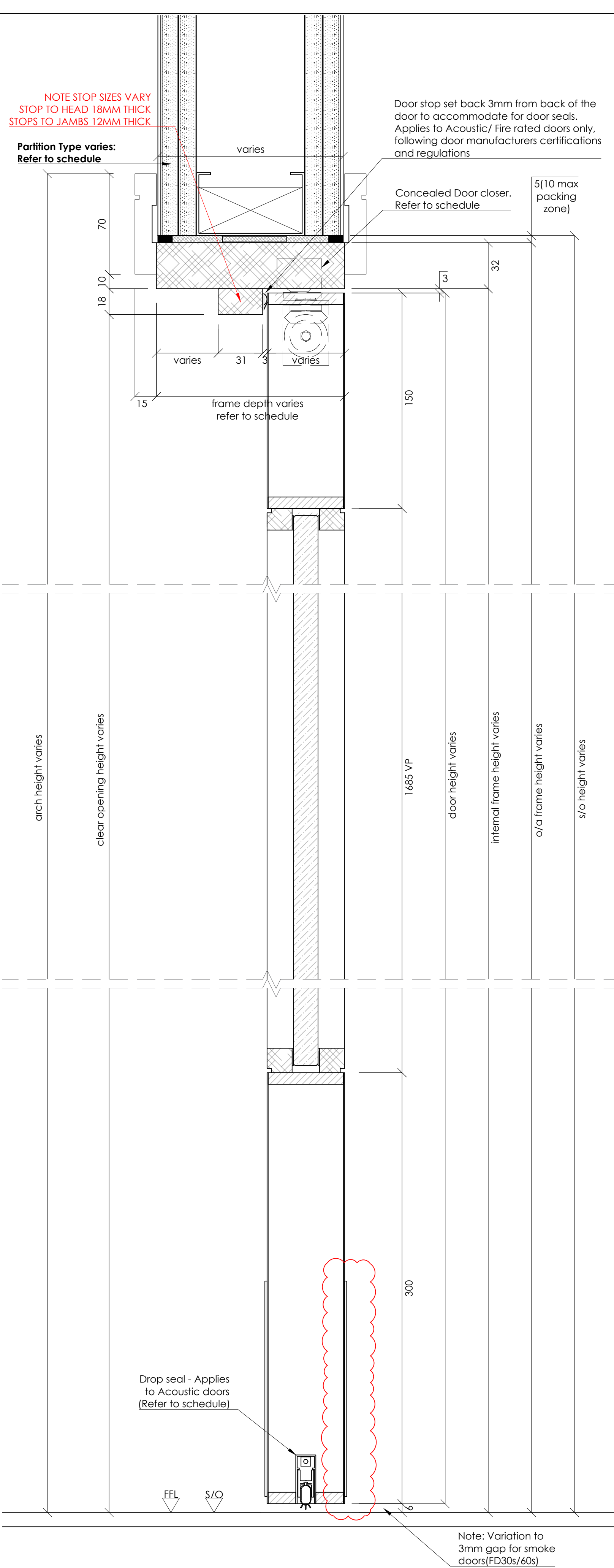

6 DOOR - DETAIL SIDE SECTION  
Scale: 1:2

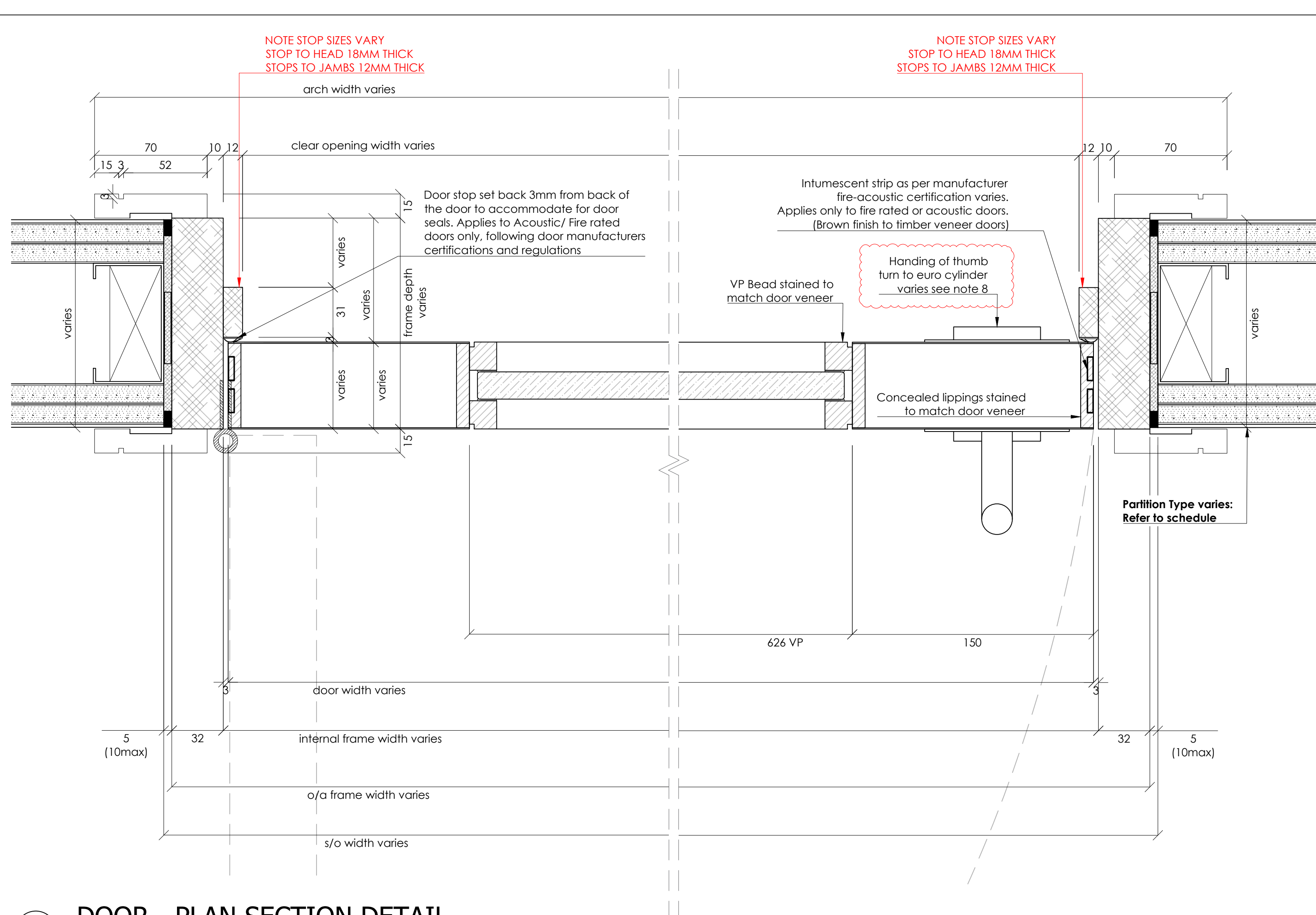

5 DOOR - PLAN SECTION DETAIL  
Scale: 1:2

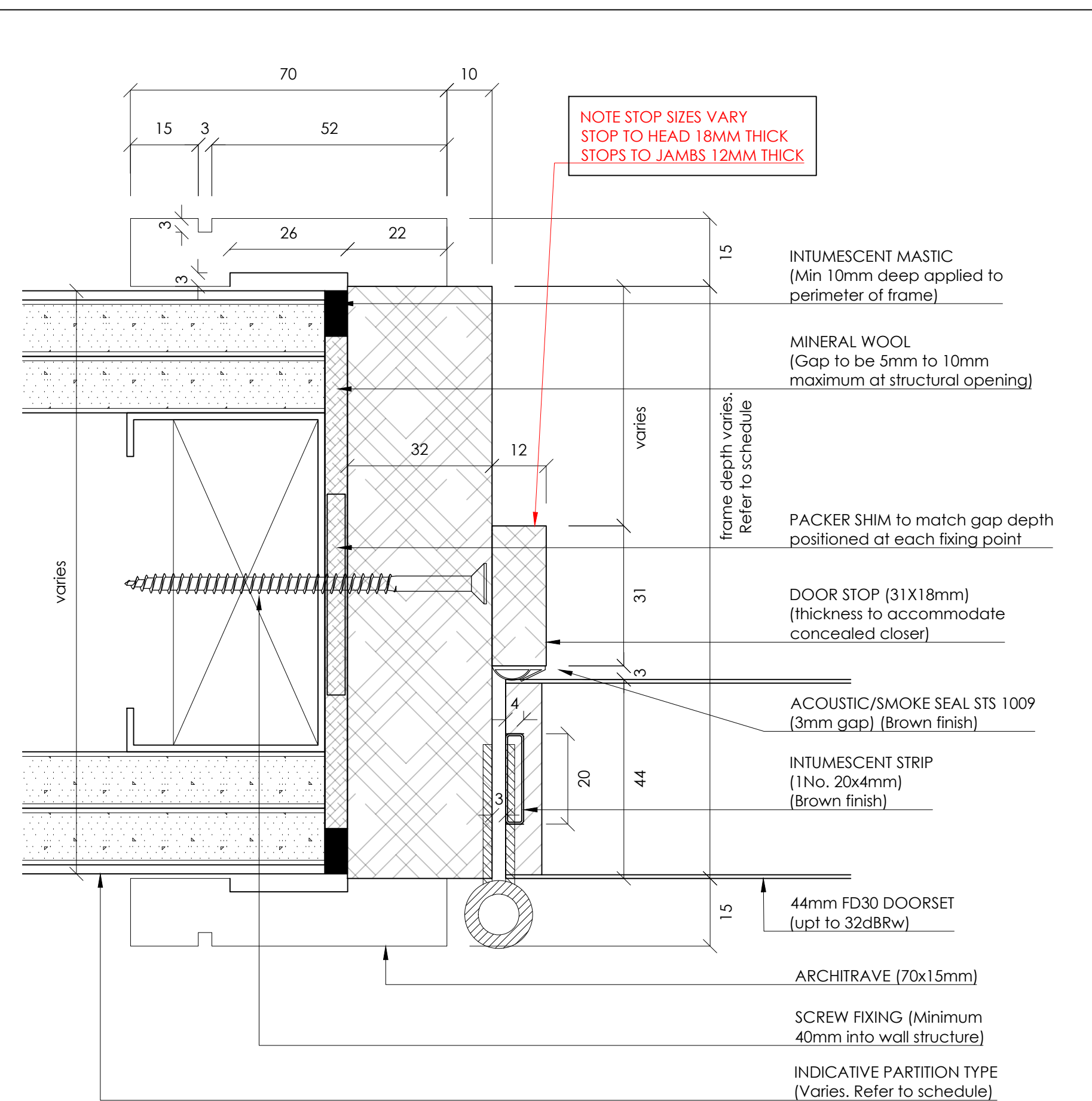

7 DOOR/JAMB DETAIL: 44mm FD30 DOORSET  
Scale: 1:1

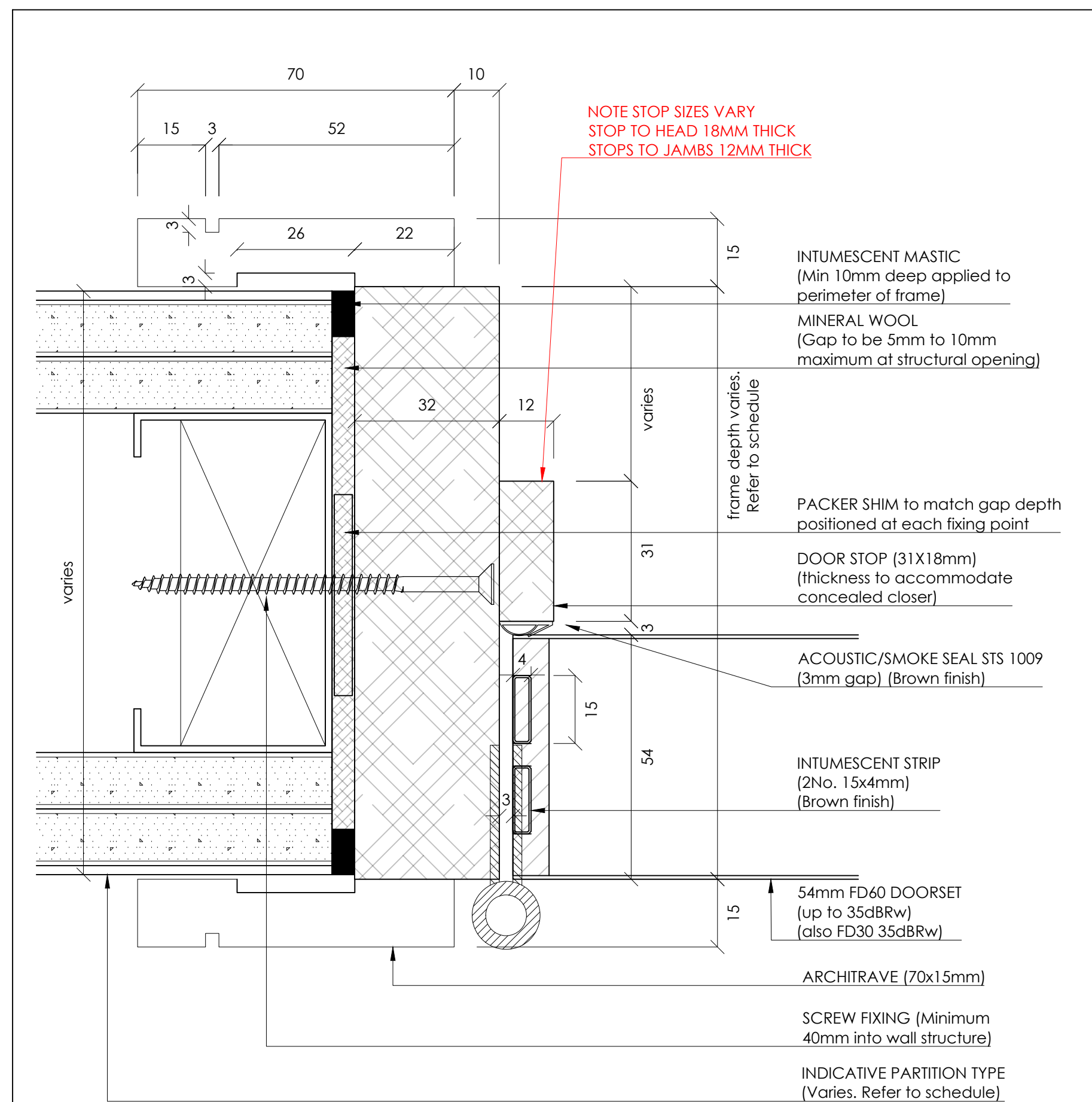

8 DOOR/JAMB DETAIL: 54mm FD60 DOORSET  
Scale: 1:1

Type 01

Notes:

1. Do not scale drawings
2. Site to verify all dimensions prior to construction
3. Report all discrepancies to PACE immediately
4. Read in conjunction with all relevant documents and drawings

Key to drawing numbers:

JOB Nr	JNR Nr	SHEET Nr OF TOTAL SHEETS	REV Nr
YES	X	NO	

SKA/BREEAM: YES

Architect Status:

Approved. Proceed. No comments	A	Approved. Proceed with comments	B	Rejected. Reissue with comments	C
--------------------------------	---	---------------------------------	---	---------------------------------	---

Architect Signature: \_\_\_\_\_ Date: \_\_\_\_\_

Reference Drawings:

DRS-101 / 383(ID)001  
DRS-103 / 383(ID)003

Materials & Finishes:

CLIENT REF	DESCRIPTION	PACE SAMPLE/TECH SUB REF
DOOR FINISH	OAK VENEER TIMBER DOORS. CC EUROPEAN WHITE OAK (NOTE: VARIATION TO PAINT FINISH REFER TO SCHEDULE)	JC2402-SAM-TBC (STL-SAMTBC)
FRAME FINISH	PRIMED WHITE FOR SITE FINISH BY OTHERS	N/A
IRONMONGERY FINISH	MATT BLACK	IRONMONGERY SCHEDULE/SAMPLES

NOTE:

- NOTE 1 : SITE SURVEY REQUIRED
- NOTE 2 : REFER TO PACE DOOR SCHEDULE (BQ-4450-WB-ML-SCH-X-00001)
- NOTE 3: REFER TO IRONMONGERY SCHEDULE & SPECS
- NOTE 4 : ACCESS CONTROL (MAG LOCKS) BY OTHERS WHERE REQUIRED
- NOTE 5 : WALL THICKNESS TBC WITH SURVEY TO DETERMINE IF SPLIT FRAMES ARE REQUIRED. (DOOR STOP WOULD NEED TO INCREASE)
- NOTE 6 : DOOR HANDING VARIES REFER TO DOOR SCHEDULE (BQ-4450-WB-ML-SCH-X-00001)
- NOTE 7 : FIRE RATING VARIES REFER TO DOOR SCHEDULE (BQ-4450-WB-ML-SCH-X-00001)
- NOTE 8 : LOCATION OF THUMBTURN TO EURO CYLINDER VARIES BETWEEN PULL SIDE AND PUSH SIDE, TO NON SECURE SIDE OF DOOR. THESE ARE REVERSIBLE ON SITE AS REQUIRED.

C01	ISSUED FOR CONSTRUCTION UPDATED TO STATUS B COMMENTS IRONMONGERY REVISED	CG	FDL	20.08.24
00	ISSUED FOR APPROVAL	FDL	CG	20.06.24
REV	DESCRIPTION	REVIEWED BY	CHECKED BY	REVIEW DATE

CLIENT: STRUCTURETONE

PROJECT: BLOOMSBURY QUARTER

STATUS: FOR CONSTRUCTION

DRAWING TITLE: DOOR TYPE 1  
DR01  
SINGLE LEAF- LARGE VP

SCALE:	SIZE:	DRAWN:	FDL	DATE:
As Shown	A1	CHK BY:	CG	18.06.24

PACE DRAWING Nr: JC2402-DR01-02.03 REV Nr: C 01

CLIENT DRAWING Nr: BQ-4450-WB-ML-DR-X-00102



Type 02

- Notes:
- 1.Do not scale drawings
  - 2.Site to verify all dimensions prior to construction
  - 3.Report all discrepancies to PACE immediately
  - 4.Read in conjunction with all relevant documents and drawings

Key to drawing numbers:

JOB.Nr JNR.Nr SHEET Nr OF TOTAL SHEETS REV.Nr

	YES	X	NO	
--	-----	---	----	--

SKA/BREEAM: YES

Architect Status:

Approved. Proceed. No comments	A	Approved. Proceed with comments	B	Rejected. Reissue with comments	C
--------------------------------------	---	---------------------------------------	---	---------------------------------------	---

Architect Signature:

Date:

Reference Drawings:

DRS-102 / 383(ID)002  
DRS-104 / 383(ID)004  
DRS-112 / 383(ID)012

Materials & Finishes:

CLIENT REF	DESCRIPTION	PACE SAMPLE/TECH SUB REF
DOOR FINISH	OAK VENEER TIMBER DOORS. CC EUROPEAN WHITE OAK (NOTE: VARIATION TO PAINT FINISH REFER TO SCHEDULE)	JC2402-SAM-TBC (STL-SAMTBC)
FRAME FINISH	PRIMED WHITE FOR SITE FINISH BY OTHERS	N/A
IRONMONGERY FINISH	MATT BLACK ( NOTE: VARIATION TO SS3 FINISH TO PAINT DOORS)	IRONMONGERY SCHEDULE/SAMPLES

- NOTE:
- NOTE 1 : SITE SURVEY REQUIRED
  - NOTE 2 : REFER TO PACE DOOR SCHEDULE (BQ-4450-WB-ML-SCH-X-00001)
  - NOTE 3: REFER TO IRONMONGERY SCHEDULE & SPECS
  - NOTE 4 : ACCESS CONTROL (MAG LOCKS) BY OTHERS WHERE REQUIRED
  - NOTE 5 : WALL THICKNESS TBC WITH SURVEY TO DETERMINE IF SPLIT FRAMES ARE REQUIRED. (DOOR STOP WOULD NEED TO INCREASE)
  - NOTE 6 : DOOR HANDING VARIES REFER TO DOOR SCHEDULE (BQ-4450-WB-ML-SCH-X-00001)
  - NOTE 7 : FIRE RATING VARIES REFER TO DOOR SCHEDULE (BQ-4450-WB-ML-SCH-X-00001)
  - NOTE 8 : LOCATION OF THUMBTURN TO EURO CYLINDER VARIES BETWEEN PULL SIDE AND PUSH SIDE. TO NON SECURE SIDE OF DOOR. THESE ARE REVERSIBLE ON SITE AS REQUIRED.

C01	ISSUED FOR CONSTRUCTION UPDATED TO STATUS B COMMENTS IRONMONGERY REVISED	CG	FDL	20.08.24
00	ISSUED FOR APPROVAL	FDL	CG	20.06.24
REV	DESCRIPTION	REVIEWED BY	CHECKED BY	REVIEW DATE



• 9-10 Staple Inn Buildings • London WC1V 7QH  
• tel +44 (0) 0207 078 4169 • www.paceinteriorsltd.com

CLIENT:

STRUCTURETONE

PROJECT:

BLOOMSBURY QUARTER

STATUS:

FOR CONSTRUCTION

DRAWING TITLE:

DOOR TYPE 2  
DR02  
SINGLE LEAF- NARROW VP

SCALE: As Shown	SIZE: A1	DRAWN: CHK BY:	FDL CG	DATE: 18.06.24
--------------------	-------------	-------------------	-----------	-------------------

PACE DRAWING Nr: JC2402-DR02-01.03	REV Nr: C 01
---------------------------------------	-----------------

CLIENT DRAWING Nr:

BQ-4450-WB-ML-DR-X-00201

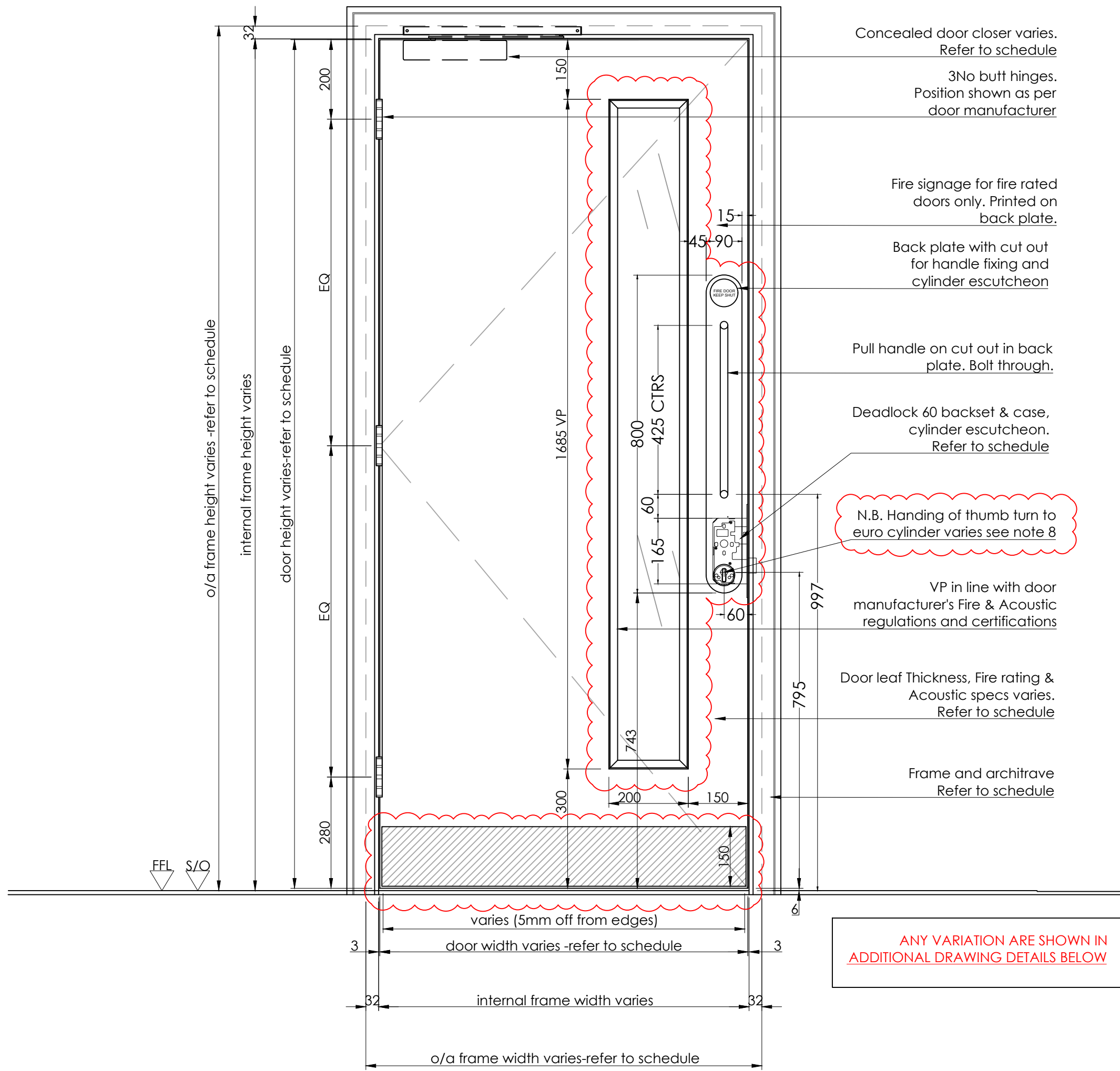

1 DOOR - PULL SIDE ELEVATION

Scale: 1:10

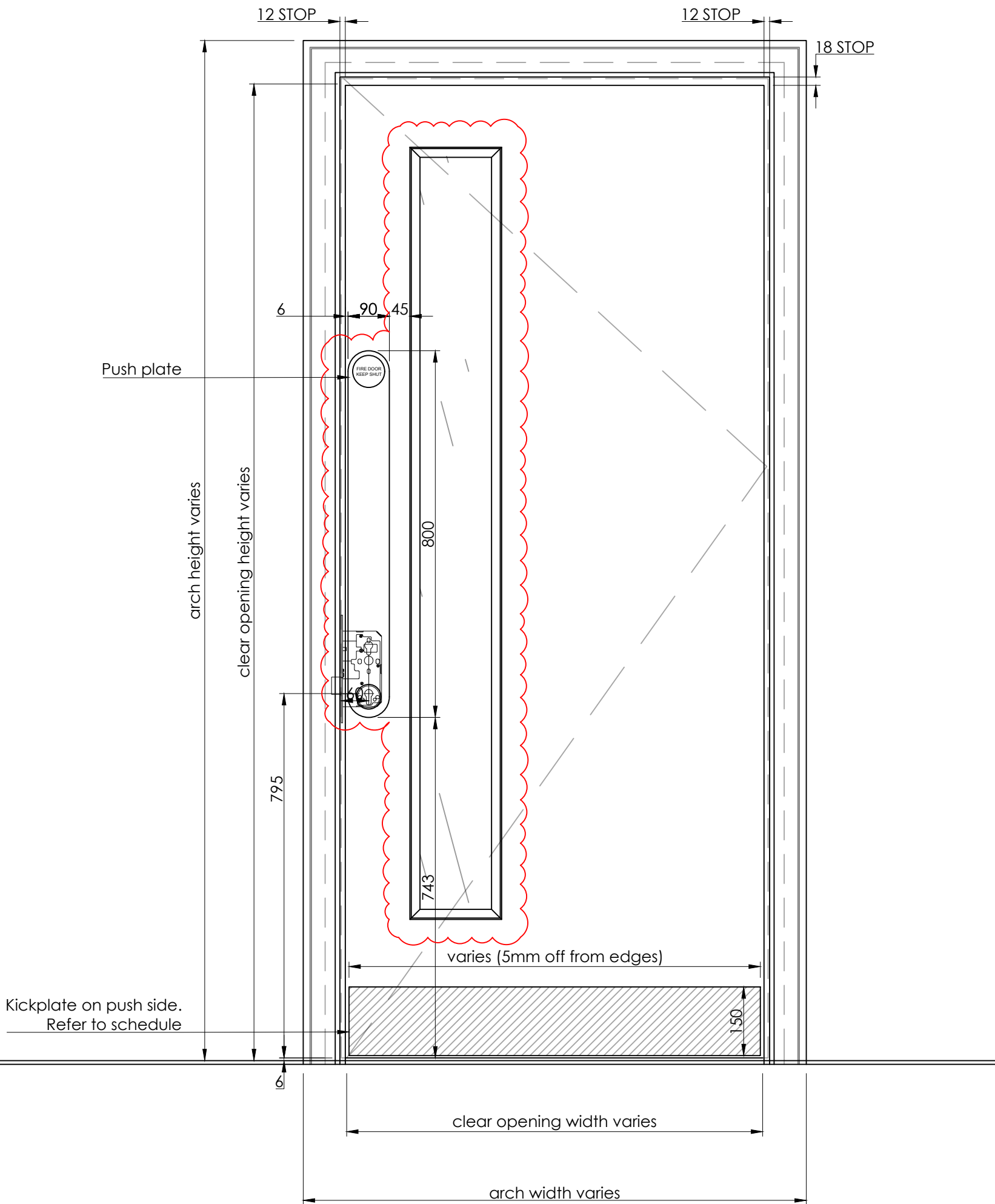

2 DOOR - PUSH SIDE ELEVATION

Scale: 1:10



3 DOOR - SECTION

Scale: 1:10

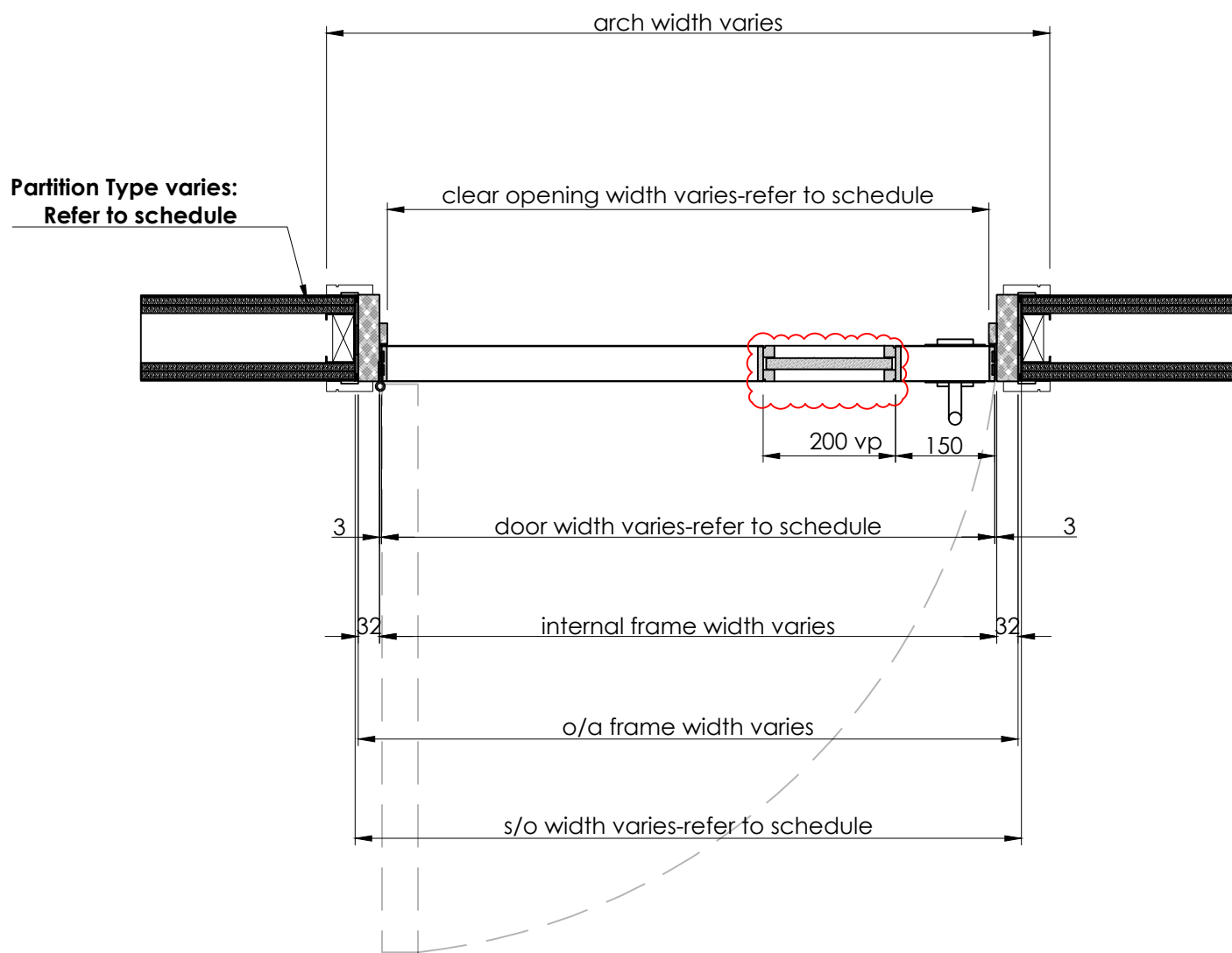

4 DOOR - PLAN SECTION

Scale: 1:10

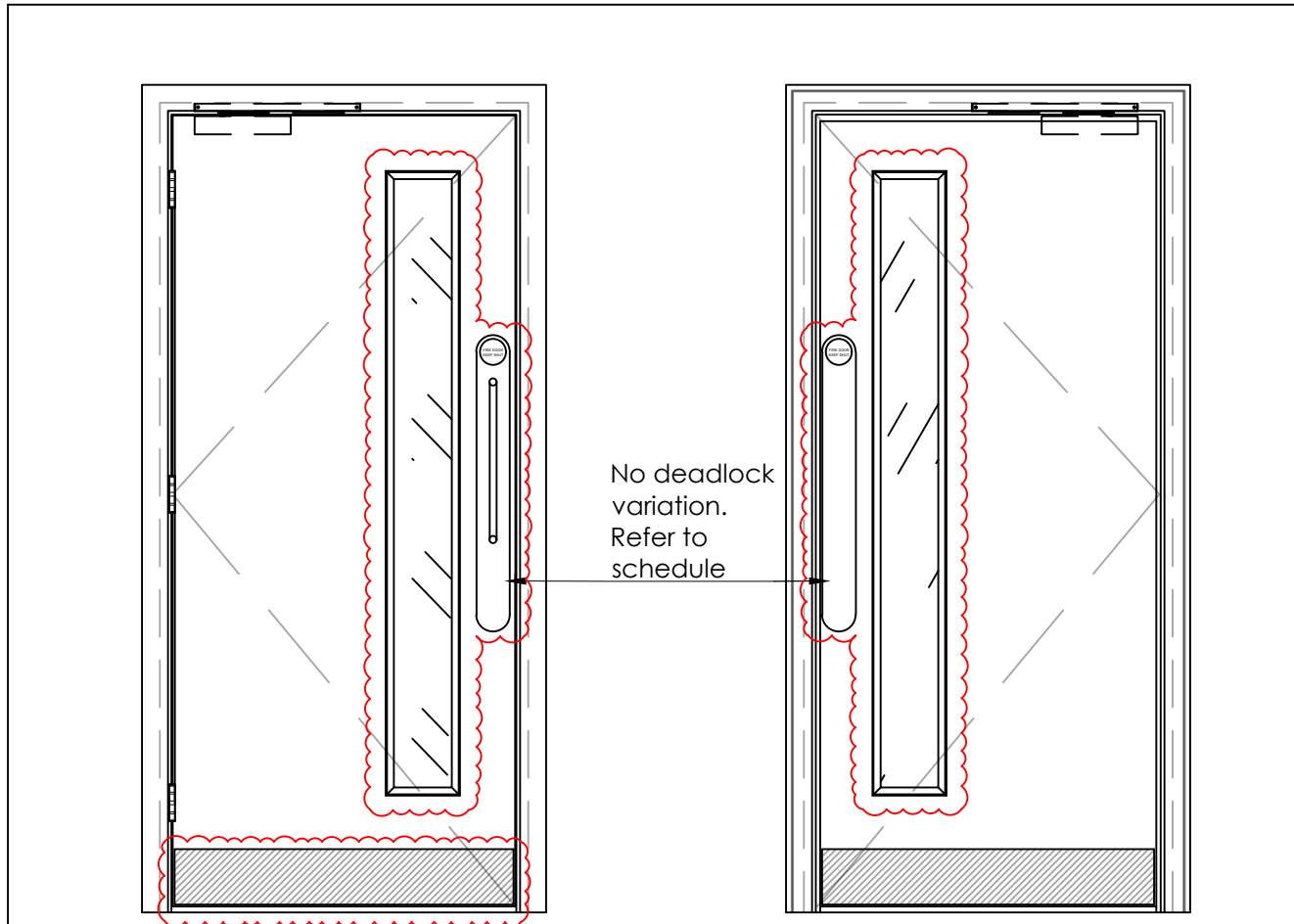

1A VARIATION IRONMONGERY

Scale: 1:20

- PULL HANDLE AND BACK PLATE SIZES HAVE BEEN UPDATED TO FOLLOW DOOR MANUFACTURER FIRE CERTIFICATION.
- HEIGHT OF ESCUTCHEONS HAVE BEEN DROPPED SUCH THAT PULL HANDLE HEIGHT IS COMPLIANT.



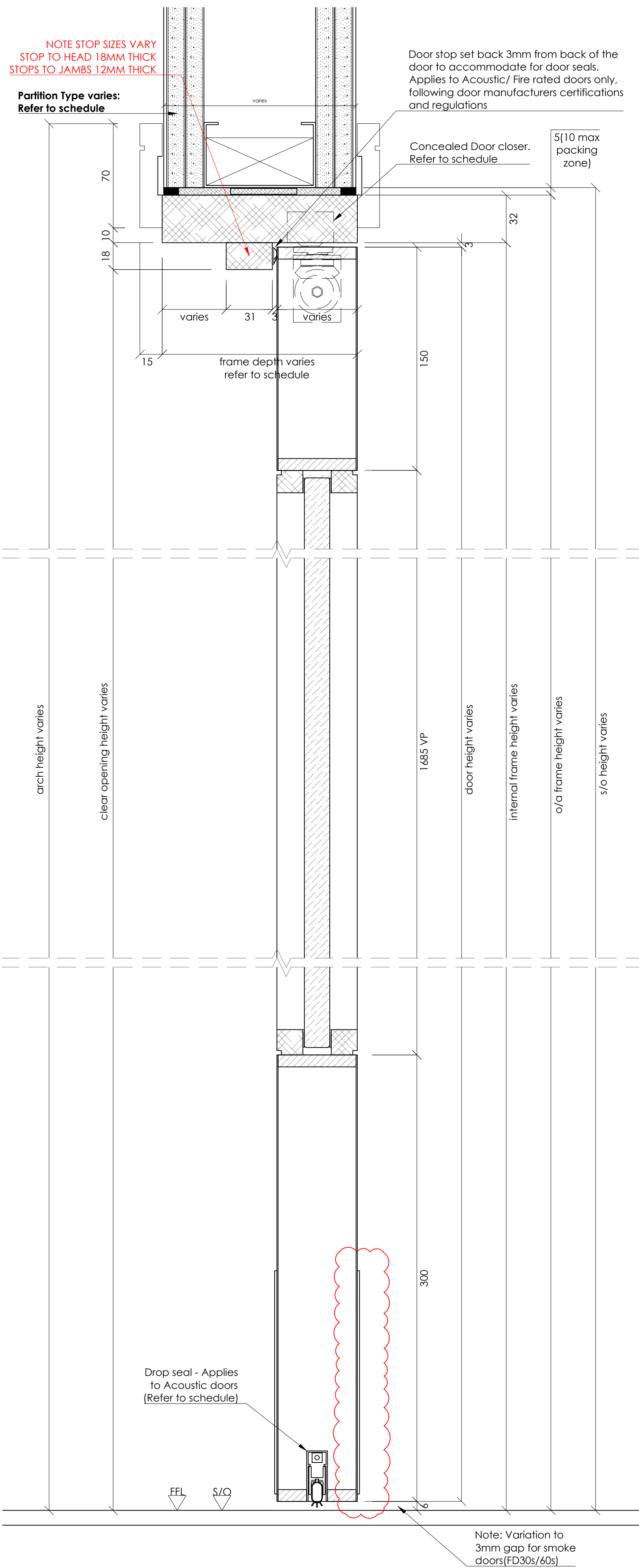

6 DOOR - DETAIL SIDE SECTION  
Scale: 1:2

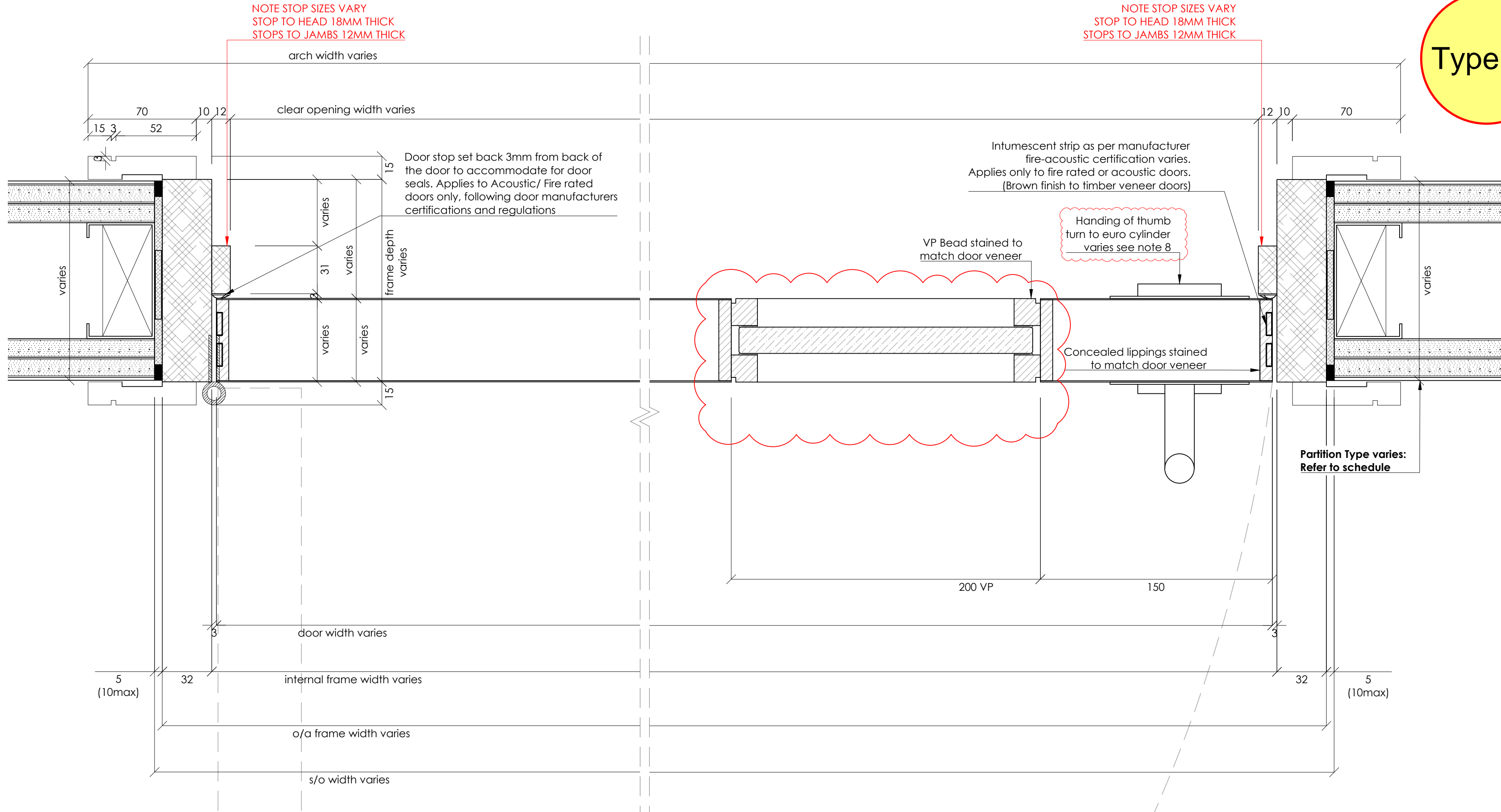

5 DOOR - PLAN SECTION DETAIL  
Scale: 1:2

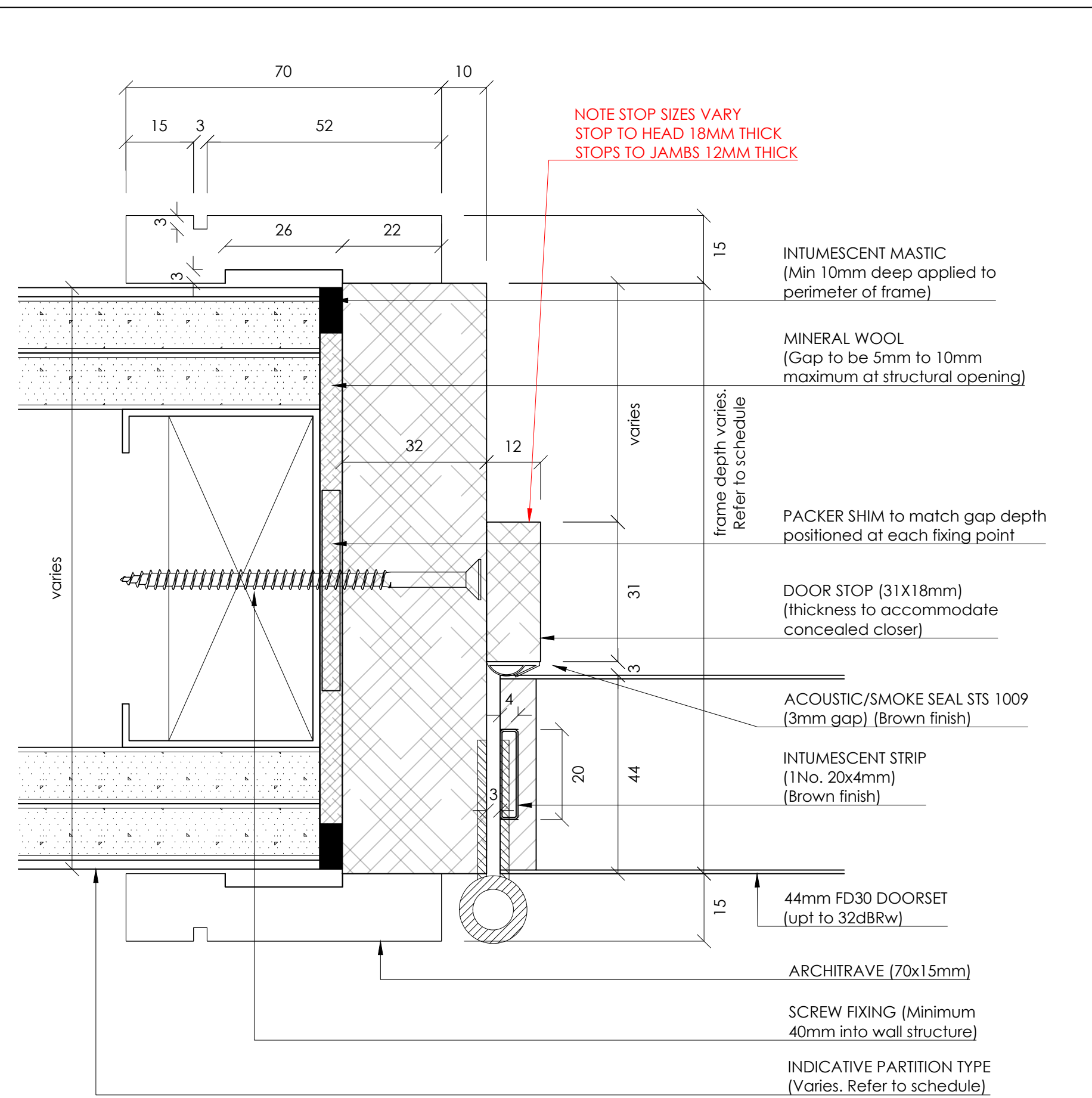

7 DOOR/JAMB DETAIL: 44mm FD30 DOORSET  
Scale: 1:1

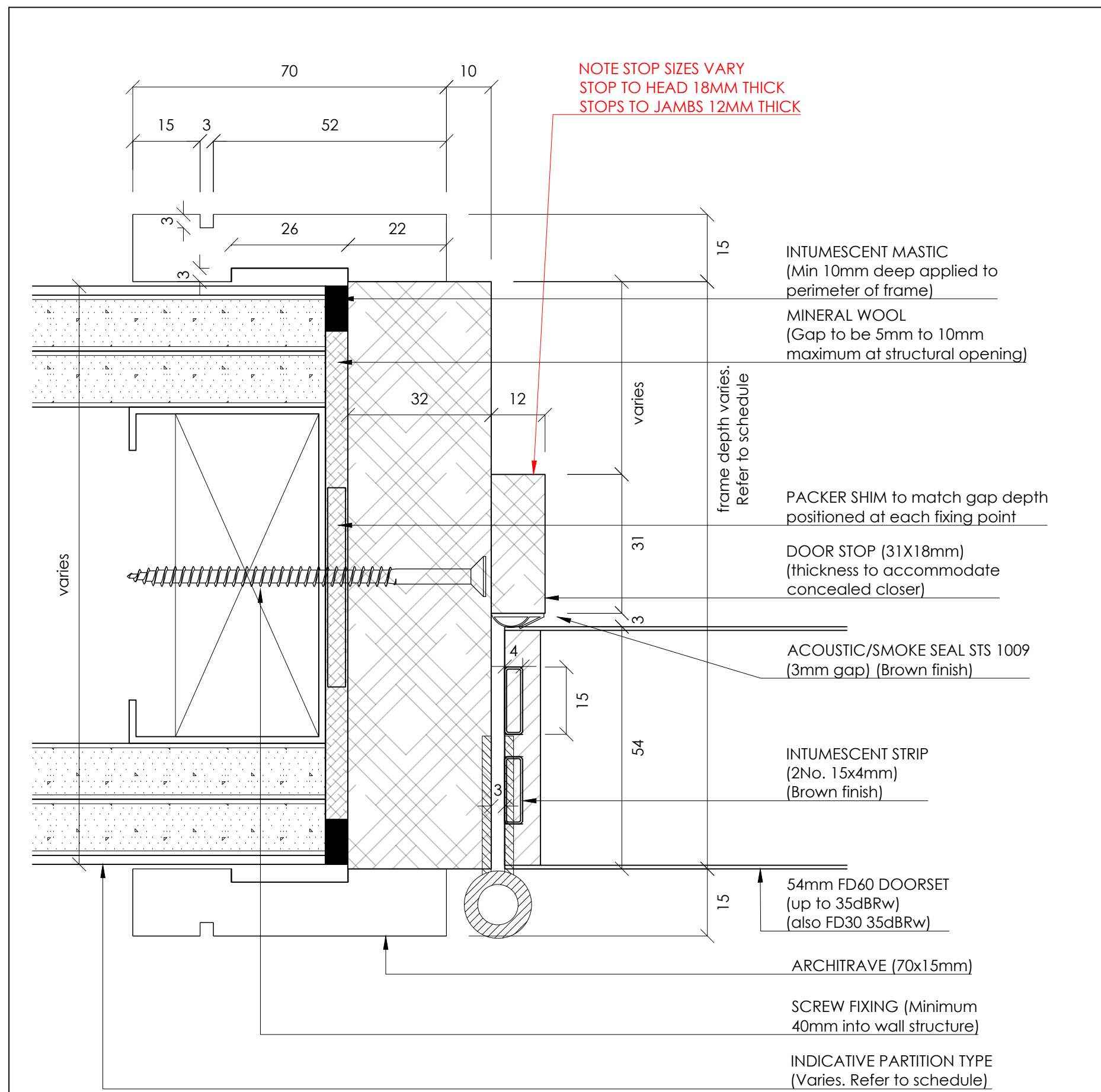

8 DOOR/JAMB DETAIL: 54mm FD60 DOORSET  
Scale: 1:1

Type 02

Notes:  
1. Do not scale drawings  
2. Site to verify all dimensions prior to construction  
3. Report all discrepancies to PACE immediately  
4. Read in conjunction with all relevant documents and drawings

Key to drawing numbers:

JOB Nr	JNR Nr	SHEET Nr OF TOTAL SHEETS	REV Nr
YES	X	NO	

SKA/BREEAM: YES

Architect Status:

Approved. Proceed. No comments	A	Approved. Proceed with comments	B	Rejected. Reissue with comments	C
--------------------------------	---	---------------------------------	---	---------------------------------	---

Architect Signature:

Date:

Reference Drawings:

DRS-102 / 383(ID)002  
DRS-104 / 383(ID)004  
DRS-112 / 383(ID)012

Materials & Finishes:

CLIENT REF	DESCRIPTION	PACE SAMPLE/TECH SUB REF
DOOR FINISH	OAK VENEER TIMBER DOORS. CC EUROPEAN WHITE OAK (NOTE: VARIATION TO PAINT FINISH REFER TO SCHEDULE)	JC2402-SAM-TBC (STL-SAMTBC)
FRAME FINISH	PRIMED WHITE FOR SITE FINISH BY OTHERS	N/A
IRONMONGERY FINISH	MATT BLACK ( NOTE: VARIATION TO SS3 FINISH TO PAINT DOORS)	IRONMONGERY SCHEDULE/SAMPLES

NOTE:  
• NOTE 1 : SITE SURVEY REQUIRED  
• NOTE 2 : REFER TO PACE DOOR SCHEDULE (BQ-4450-WB-ML-SCH-X-00001)  
• NOTE 3 : REFER TO IRONMONGERY SCHEDULE & SPECS  
• NOTE 4 : ACCESS CONTROL (MAG LOCKS) BY OTHERS WHERE REQUIRED  
• NOTE 5 : WALL THICKNESS TBC WITH SURVEY TO DETERMINE IF SPLIT FRAMES ARE REQUIRED. (DOOR STOP WOULD NEED TO INCREASE)  
• NOTE 6 : DOOR HANDING VARIES REFER TO DOOR SCHEDULE (BQ-4450-WB-ML-SCH-X-00001)  
• NOTE 7 : FIRE RATING VARIES REFER TO DOOR SCHEDULE (BQ-4450-WB-ML-SCH-X-00001)  
• NOTE 8 : LOCATION OF THUMBTURN TO EURO CYLINDER VARIES BETWEEN PULL SIDE AND PUSH SIDE. TO NON SECURE SIDE OF DOOR. THESE ARE REVERSIBLE ON SITE AS REQUIRED.

C01	ISSUED FOR CONSTRUCTION UPDATED TO STATUS B COMMENTS IRONMONGERY REVISED	CG	FDL	20.08.24
00	ISSUED FOR APPROVAL	FDL	CG	20.06.24
REV	DESCRIPTION	REVIEWED BY	CHECKED BY	REVIEW DATE



• 9-10 Staple Inn Buildings • London WC1V 7QH  
• tel +44 (0) 0207 078 4169 • www.paceinteriorsltd.com

CLIENT:

STRUCTURETONE

PROJECT:

BLOOMSBURY QUARTER

STATUS:

FOR CONSTRUCTION

DRAWING TITLE:

DOOR TYPE 2  
DR02  
SINGLE LEAF- NARROW VP

SCALE:	SIZE:	DRAWN:	FDL	DATE:
As Shown	A1	CHK BY:	CG	18.06.24

PACE DRAWING Nr:

JC2402-DR02-02.03

CLIENT DRAWING Nr:

BQ-4450-WB-ML-DR-X-00202



Type 3a

- Notes:
- 1.Do not scale drawings
  - 2.Site to verify all dimensions prior to construction
  - 3.Report all discrepancies to PACE immediately
  - 4.Read in conjunction with all relevant documents and drawings

Key to drawing numbers:

JOB.Nr JNR.Nr SHEET Nr OF TOTAL SHEETS REV.Nr

	YES	X	NO	
--	-----	---	----	--

SKA/BREEAM: YES

Architect Status:

Approved. Proceed. No comments	A	Approved. Proceed with comments	B	Rejected. Raise with comments	C
--------------------------------------	---	---------------------------------------	---	-------------------------------------	---

Architect Signature:

Date:

Reference Drawings:

DRS-113 / 383(D)013

Materials & Finishes:

CLIENT REF	DESCRIPTION	PACE SAMPLE/TECH SUB REF
DOOR FINISH	OAK VENEER TIMBER DOORS. CC EUROPEAN WHITE OAK.	JC2402-SAM-TBC (STL-SAMTBC)
FRAME FINISH	PRIMED WHITE FOR SITE FINISH BY OTHERS	N/A
IRONMONGERY FINISH	MATT BLACK	IRONMONGERY SCHEDULE/SAMPLES

- NOTE:
- NOTE 1 : SITE SURVEY REQUIRED
  - NOTE 2 : REFER TO PACE DOOR SCHEDULE (BQ-4450-WB-ML-SCH-X-00001)
  - NOTE 3: REFER TO IRONMONGERY SCHEDULE & SPECS
  - NOTE 4 : ACCESS CONTROL (MAG LOCKS) BY OTHERS WHERE REQUIRED
  - NOTE 5 : WALL THICKNESS TBC WITH SURVEY TO DETERMINE IF SPLIT FRAMES ARE REQUIRED. (DOOR STOP WOULD NEED TO INCREASE)
  - NOTE 6 : DOOR HANDING VARIES REFER TO DOOR SCHEDULE (BQ-4450-WB-ML-SCH-X-00001)
  - NOTE 7 : FIRE RATING VARIES REFER TO DOOR SCHEDULE (BQ-4450-WB-ML-SCH-X-00001)
  - NOTE 8 : LOCATION OF THUMBTURN AND INDICATOR VARIES BETWEEN PULL SIDE AND PUSH SIDE. THUMBTURN TO WC SIDE OF DOOR. THESE ARE REVERSIBLE ON SITE AS REQUIRED.

001	ISSUED FOR CONSTRUCTION UPDATED TO STATUS B COMMENTS IRONMONGERY REVISED	CG	FDL	20.08.24
00	ISSUED FOR APPROVAL	FDL	CG	20.06.24
REV	DESCRIPTION	REVIEWED BY	CHECKED BY	REVIEW DATE



• 9-10 Staple Inn Buildings • London WC1V 7QH  
• tel +44 (0) 2027 078 4169 • www.paceinteriorsltd.com

CLIENT:

STRUCTURETONE

PROJECT:

BLOOMSBURY QUARTER

STATUS:

FOR CONSTRUCTION

DRAWING TITLE:

DOOR TYPE 3A  
DR3A  
SINGLE LEAF- NO VP  
SHOWER/WC CUBICLE DOOR

SCALE:	SIZE:	DRAWN:	FDL	DATE:
As Shown	A1	CHK BY:	CG	18.06.24

PACE DRAWING Nr:	REV Nr:
JC2402-DR3A-01.03	C 01

CLIENT DRAWING Nr:

BQ-4450-WB-ML-DR-X-00304

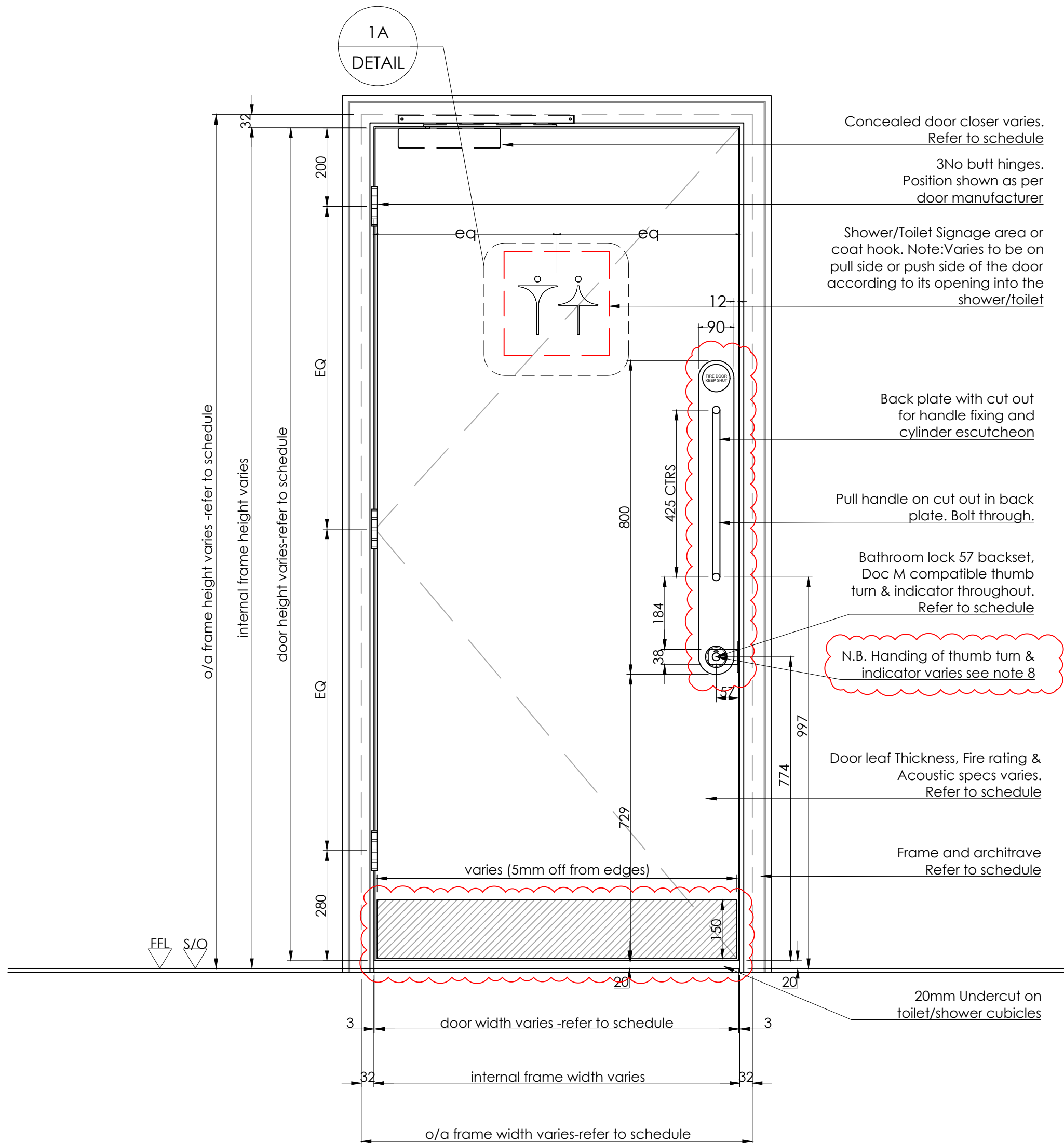

1 DOOR - PULL SIDE ELEVATION

Scale: 1:10

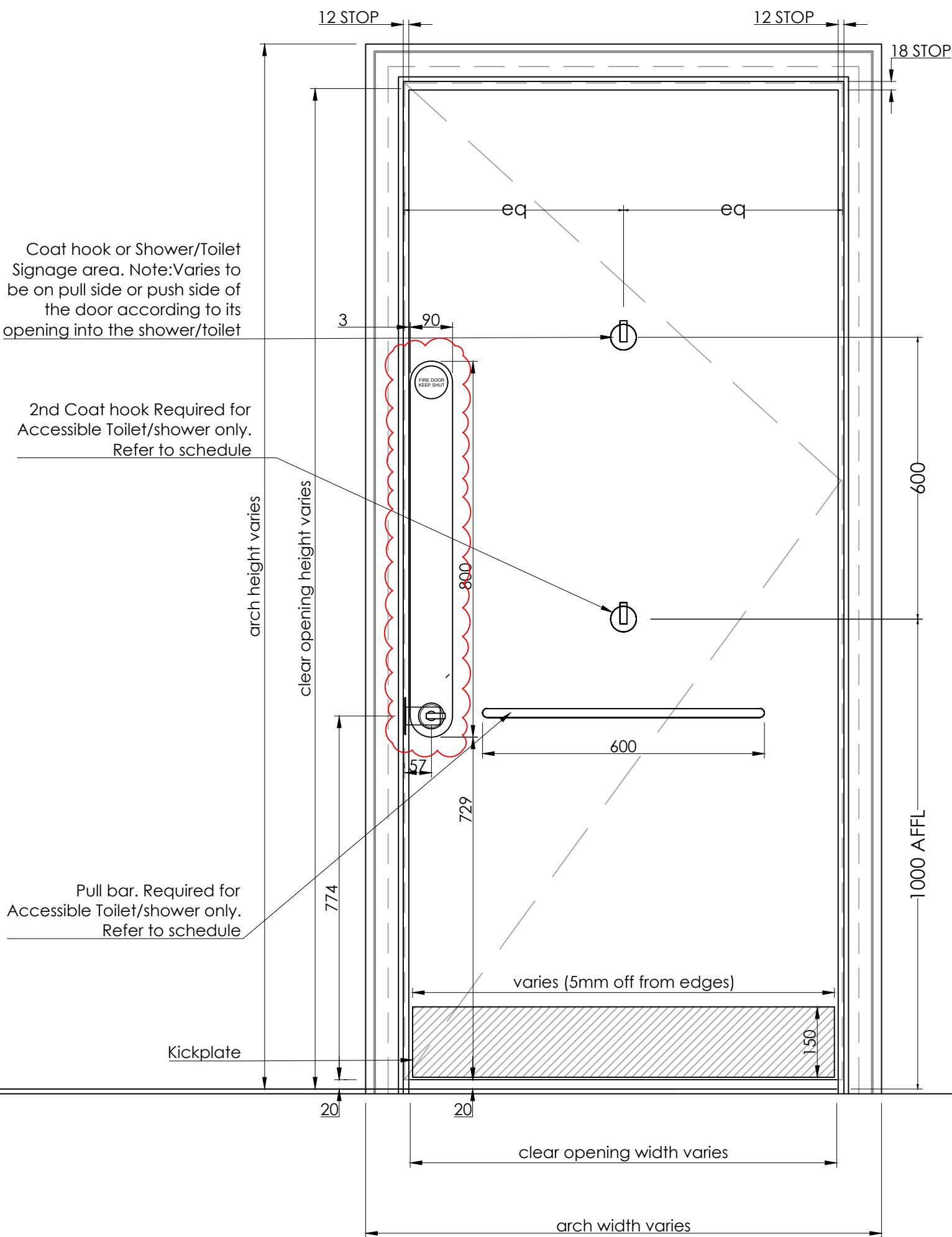

2 DOOR - PUSH SIDE ELEVATION

Scale: 1:10



3 DOOR - SECTION

Scale: 1:10

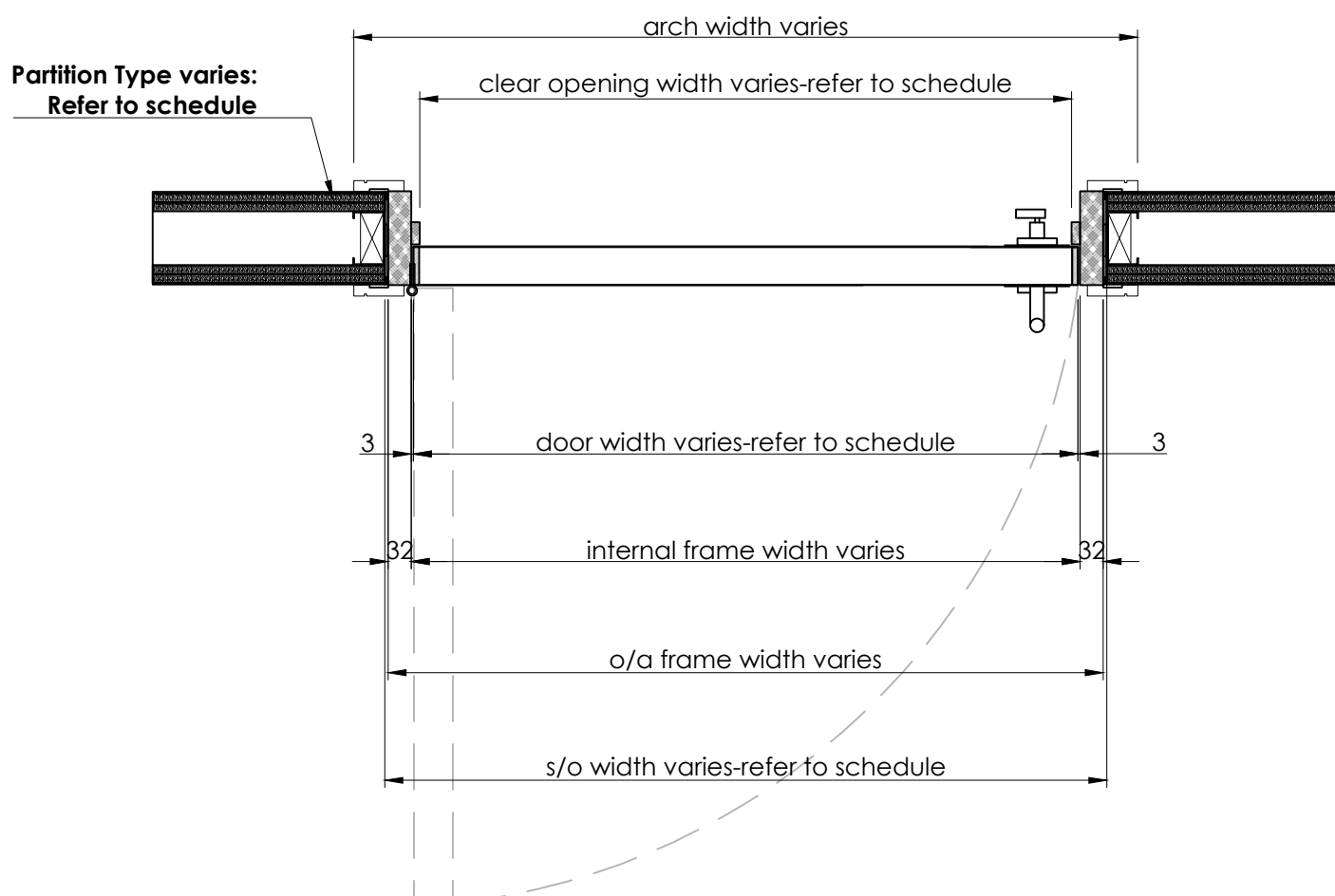

4 DOOR - PLAN SECTION

Scale: 1:10

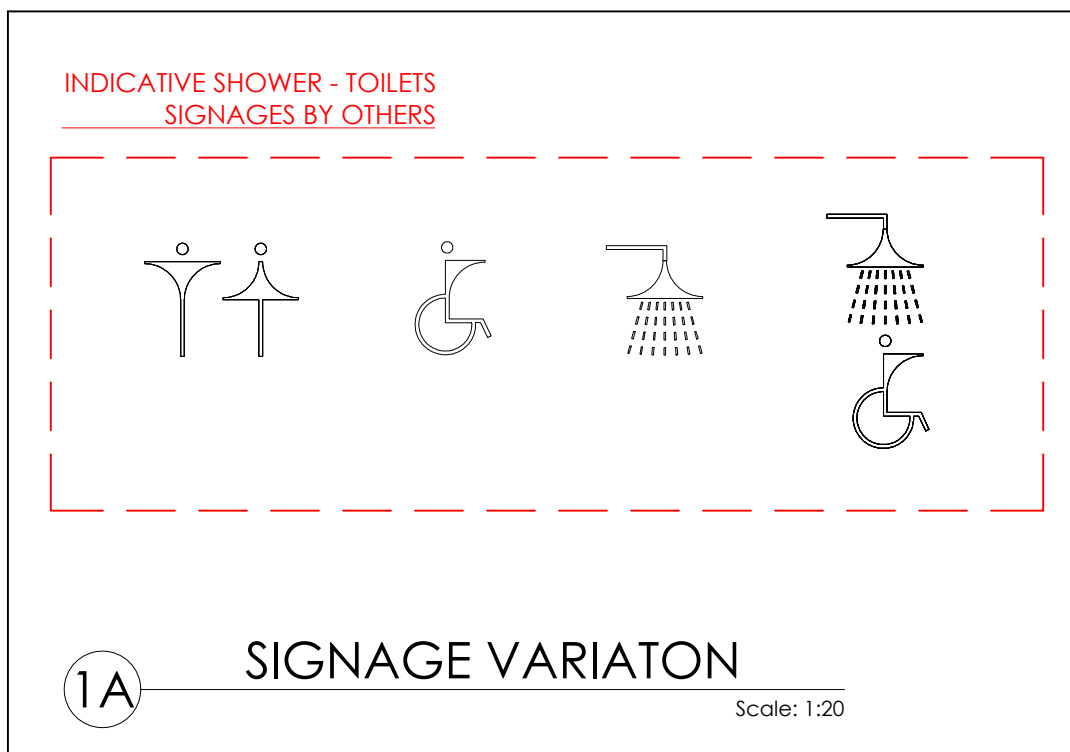

1A SIGNAGE VARIATON

Scale: 1:20

- PULL HANDLE AND BACK PLATE SIZES HAVE BEEN UPDATED TO FOLLOW DOOR MANUFACTURER FIRE CERTIFICATION.
- HEIGHT OF ESCUTCHEONS HAVE BEEN DROPPED SUCH THAT PULL HANDLE HEIGHT IS COMPLIANT



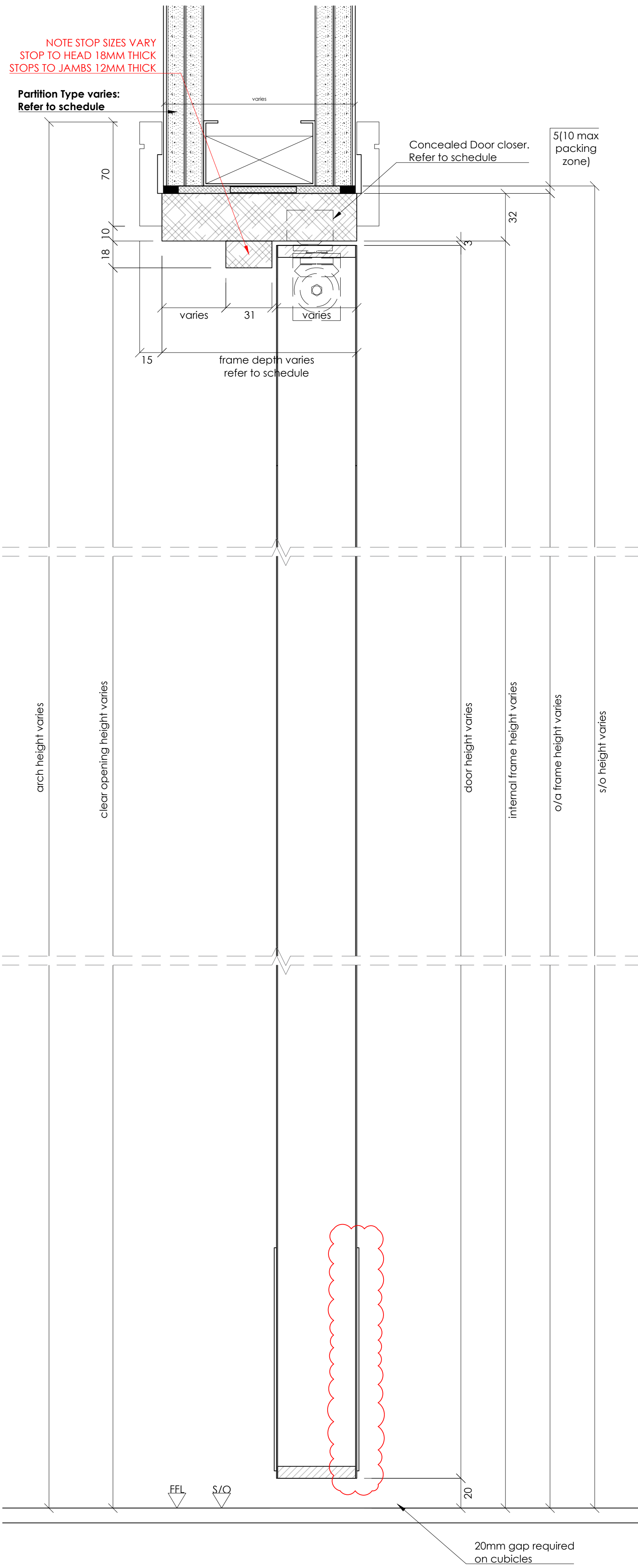

6 DOOR - DETAIL SIDE SECTION  
Scale: 1:2

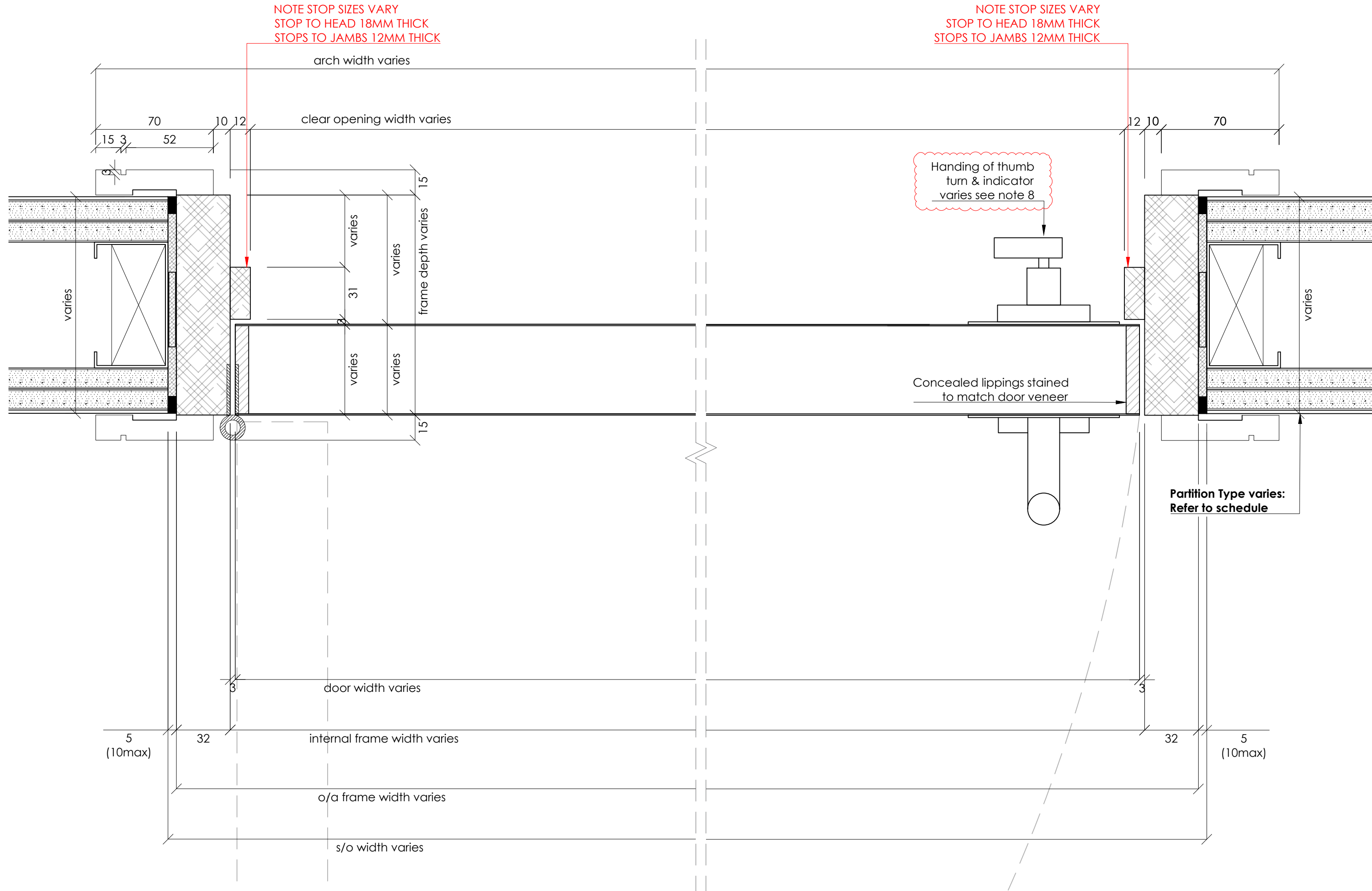

5 DOOR - PLAN SECTION DETAIL  
Scale: 1:2

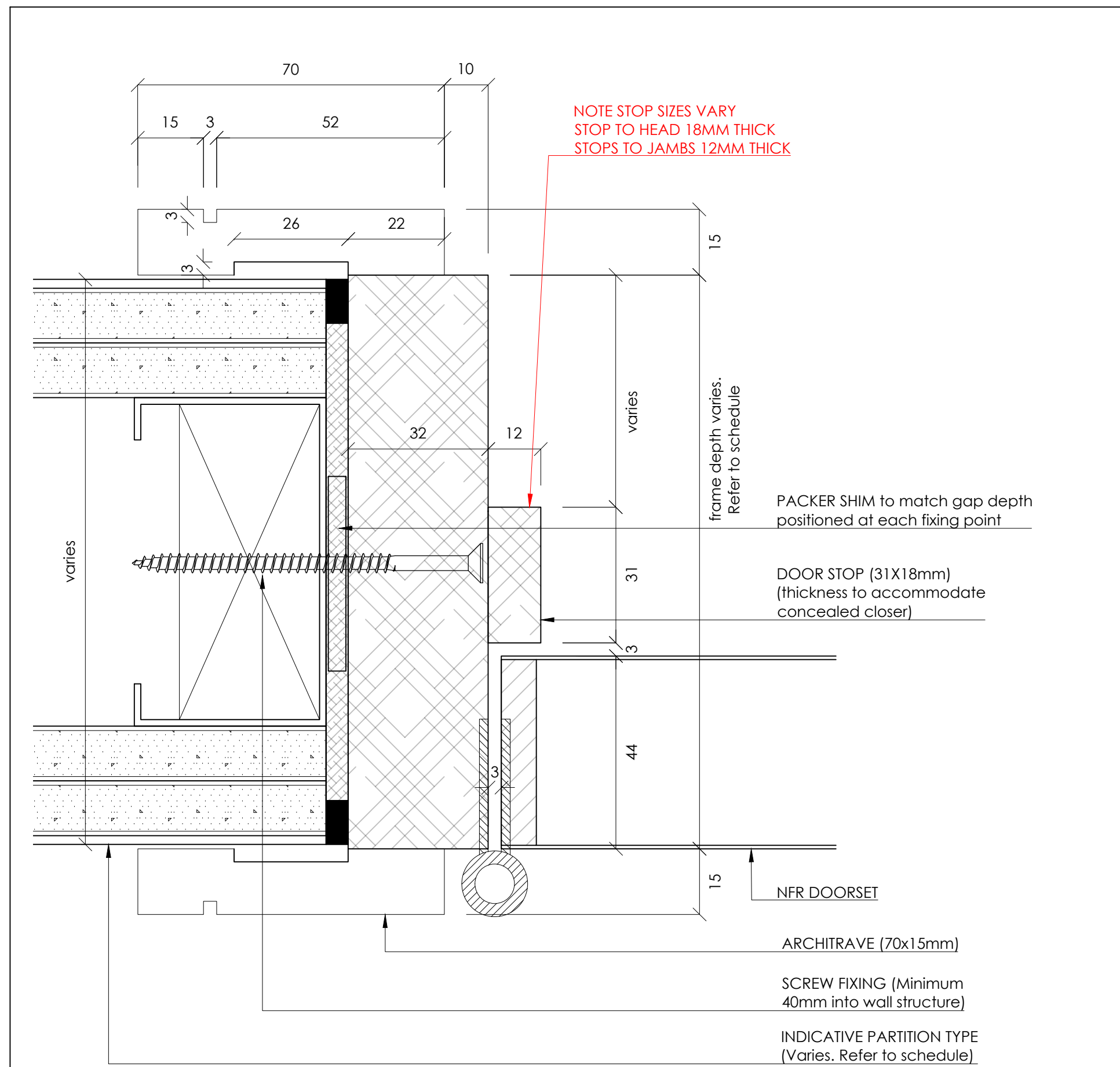

7 DOOR/JAMB DETAIL  
Scale: 1:1

Type 3a

Notes:  
1. Do not scale drawings  
2. Site to verify all dimensions prior to construction  
3. Report all discrepancies to PACE immediately  
4. Read in conjunction with all relevant documents and drawings

Key to drawing numbers:

JOB Nr	JNR Nr	SHEET Nr OF TOTAL SHEETS	REV Nr
YES	X	NO	

SKA/BREEAM: YES

Architect Status:

Approved. Proceed. No comments	A	Approved. Proceed with comments	B	Rejected. Reissue with comments	C
--------------------------------	---	---------------------------------	---	---------------------------------	---

Architect Signature:

Date:

Reference Drawings:

DRS-113 / 383(D)013

Materials & Finishes:

CLIENT REF	DESCRIPTION	PACE SAMPLE/TECH SUB REF
DOOR FINISH	OAK VENEER TIMBER DOORS, CC EUROPEAN WHITE OAK	JC2402-SAM-TBC (STL-SAMTBC)
FRAME FINISH	PRIMED WHITE FOR SITE FINISH BY OTHERS	N/A
IRONMONGERY FINISH	MATT BLACK	IRONMONGERY SCHEDULE/SAMPLES

NOTE:

- NOTE 1 : SITE SURVEY REQUIRED
- NOTE 2 : REFER TO PACE DOOR SCHEDULE (BQ-4450-WB-ML-SCH-X-00001)
- NOTE 3 : REFER TO IRONMONGERY SCHEDULE & SPECS
- NOTE 4 : ACCESS CONTROL (MAG LOCKS) BY OTHERS WHERE REQUIRED
- NOTE 5 : WALL THICKNESS TBC WITH SURVEY TO DETERMINE IF SPLIT FRAMES ARE REQUIRED. (DOOR STOP WOULD NEED TO INCREASE)
- NOTE 6 : DOOR HANDING VARIES REFER TO DOOR SCHEDULE (BQ-4450-WB-ML-SCH-X-00001)
- NOTE 7 : FIRE RATING VARIES REFER TO DOOR SCHEDULE (BQ-4450-WB-ML-SCH-X-00001)
- NOTE 8 : LOCATION OF THUMBTURN AND INDICATOR VARIES BETWEEN PULL SIDE AND PUSH SIDE. THUMBTURN TO WC SIDE OF DOOR. THESE ARE REVERSIBLE ON SITE AS REQUIRED.

C01	ISSUED FOR CONSTRUCTION UPDATED TO STATUS B COMMENTS IRONMONGERY REVISED	CG	FDL	20.08.24
00	ISSUED FOR APPROVAL	FDL	CG	20.06.24
REV	DESCRIPTION	REVIEWED BY	CHECKED BY	REVIEW DATE



• 9-10 Staple Inn Buildings • London WC1V 7QH  
• tel +44 (0) 2027 078 4169 • www.paceinteriorsltd.com

CLIENT:

STRUCTURETONE

PROJECT:

BLOOMSBURY QUARTER

STATUS:

FOR CONSTRUCTION

DRAWING TITLE:

DOOR TYPE 3A  
DR3A  
SINGLE LEAF- NO VP  
SHOWER/WC CUBICLE DOOR

SCALE:	SIZE:	DRAWN:	FDL	DATE:
As Shown	A1	CHK BY:	CG	18.06.24

PACE DRAWING Nr:	REV Nr:
JC2402-DR3A-02.03	C 01

CLIENT DRAWING Nr:

BQ-4450-WB-ML-DR-X-00305



Type 08

- Notes:
- 1.Do not scale drawings
  - 2.Site to verify all dimensions prior to construction
  - 3.Report all discrepancies to PACE immediately
  - 4.Read in conjunction with all relevant documents and drawings

Key to drawing numbers:

JOB.Nr JNR.Nr SHEET Nr OF TOTAL SHEETS REV.Nr

	YES	X	NO	
--	-----	---	----	--

SKA/BREEAM: YES

Architect Status:

Approved. Proceed. No comments	A	Approved. Proceed with comments	B	Rejected. Reissue with comments	C
--------------------------------------	---	---------------------------------------	---	---------------------------------------	---

Architect Signature:

Date:

Reference Drawings:

DRS-127 / 383(D)027

Materials & Finishes:

CLIENT REF	DESCRIPTION	PACE SAMPLE/TECH SUB REF
DOOR FINISH	OAK VENEER TIMBER DOORS, CC EUROPEAN WHITE OAK.	JC2402-SAM-TBC (STL-SAMTBC)
FRAME FINISH	PRIMED WHITE FOR SITE FINISH BY OTHERS	N/A
IRONMONGERY FINISH	MATT BLACK	IRONMONGERY SCHEDULE/SAMPLES

- NOTE:
- NOTE 1 : SITE SURVEY REQUIRED
  - NOTE 2 : REFER TO PACE DOOR SCHEDULE (BQ-4450-WB-ML-SCH-X-00001)
  - NOTE 3: REFER TO IRONMONGERY SCHEDULE & SPECS
  - NOTE 4 : FD90 DOOR ARE NOT ACCEPTED TO HAVE ANY ACCESS CONTROL BY DOOR MANUFACTURER CERTIFICATION
  - NOTE 5: FD90 VP CAN ONLY BE WITH HOCKEY BEAD MAXIMUM HEIGHT SHOWN SET MINIMUM HEIGHT ABOVE FOOT OF DOOR)
  - NOTE 6: WALL NIBS TO BE COORDINATED FOR JOINERY ITEM POST BOXES/SIGNAGE (FX-143)
  - NOTE 7 : DOOR HANDING VARIES REFER TO DOOR SCHEDULE (BQ-4450-WB-ML-SCH-X-00001)
  - NOTE 8 : LOCATION OF THUMBTURN TO EURO CYLINDER VARIES BETWEEN PULL SIDE AND PUSH SIDE. TO NON SECURE SIDE OF DOOR. THESE ARE REVERSIBLE ON SITE AS REQUIRED.

001	ISSUED FOR CONSTRUCTION. UPDATED TO STATUS B COMMENTS / IRONMONGERY REVISED	CG	FDL	20.08.24
00	ISSUED FOR APPROVAL	FDL	CG	20.06.24
REV	DESCRIPTION	REVIEWED BY	CHECKED BY	REVIEW DATE



• 9-10 Staple Inn Buildings • London WC1V 7QH  
• tel +44 (0) 0207 078 4169 • www.paceinteriorsltd.com

CLIENT:

STRUCTURETONE

PROJECT:

BLOOMSBURY QUARTER

STATUS:

FOR CONSTRUCTION

DRAWING TITLE:

DOOR TYPE 8  
DR08  
SINGLE LEAF- VP (FD90)

SCALE:	SIZE:	DRAWN:	FDL	DATE:
As Shown	A1	CHK BY:	CG	18.06.24

PACE DRAWING Nr:	REV Nr:
JC2402-DR08-01.02	C 01

CLIENT DRAWING Nr:

BQ-4450-WB-ML-DR-X-00801

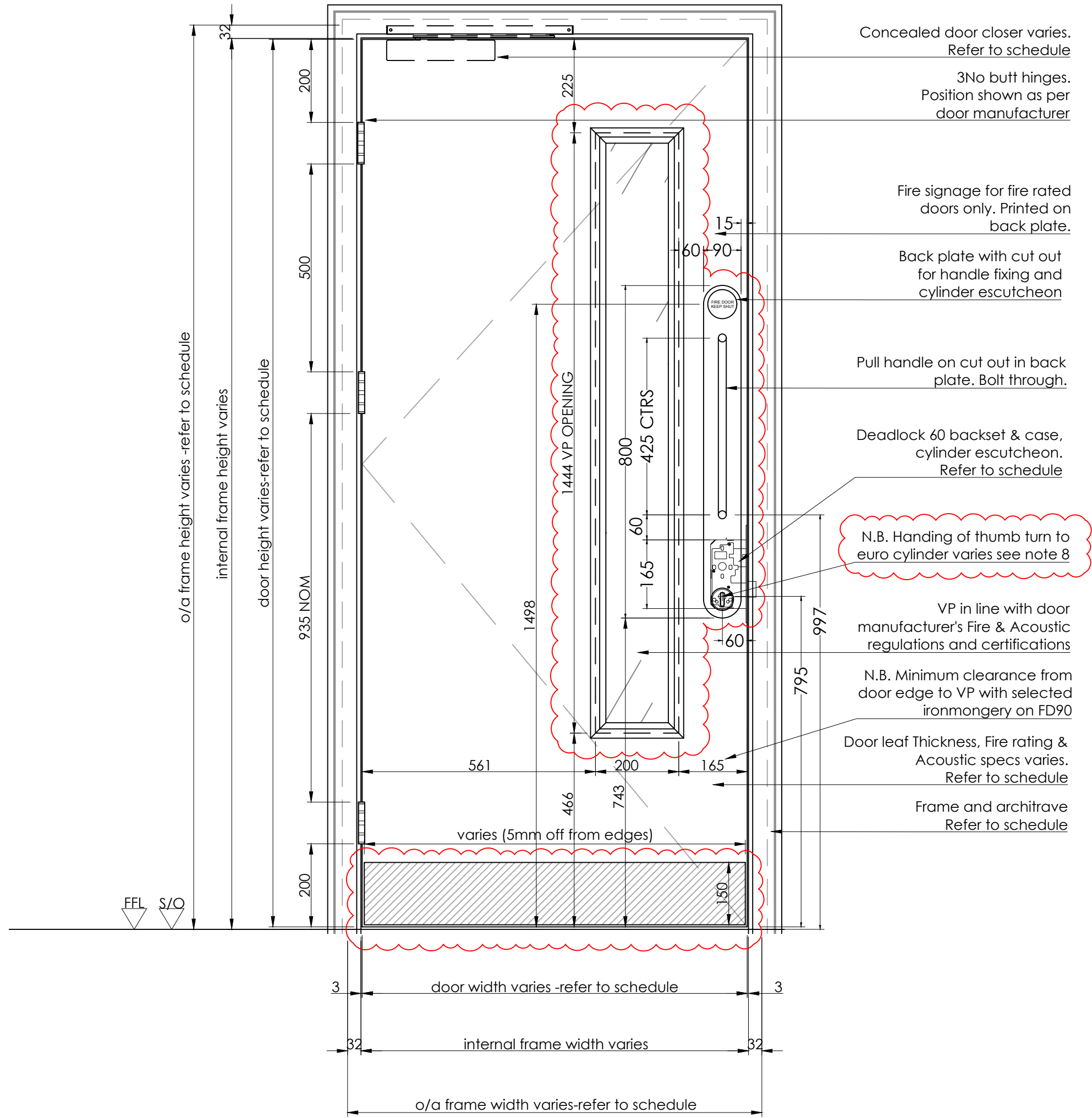

1 DOOR - PULL SIDE ELEVATION

Scale: 1:10

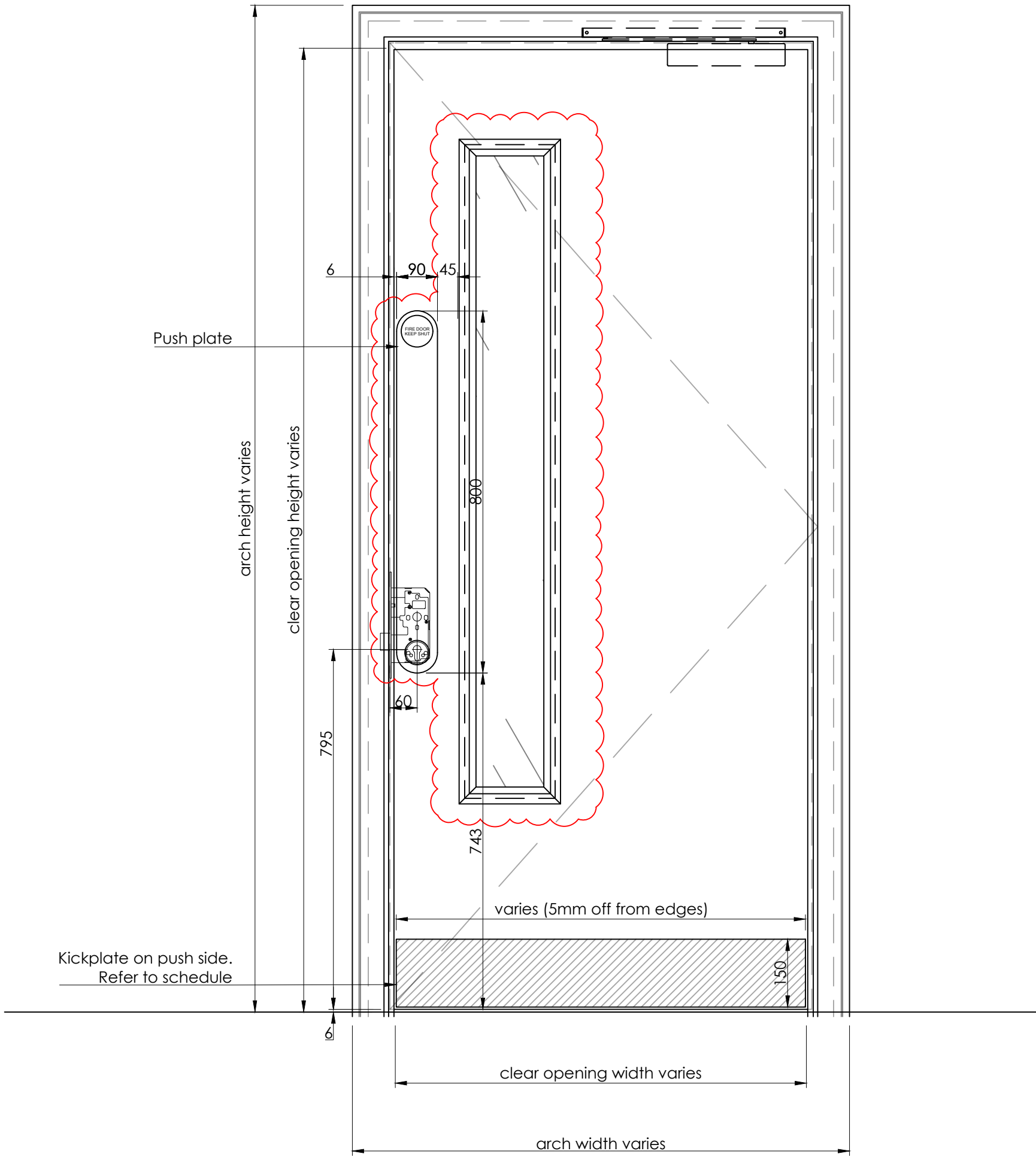

2 DOOR - PUSH SIDE ELEVATION

Scale: 1:10

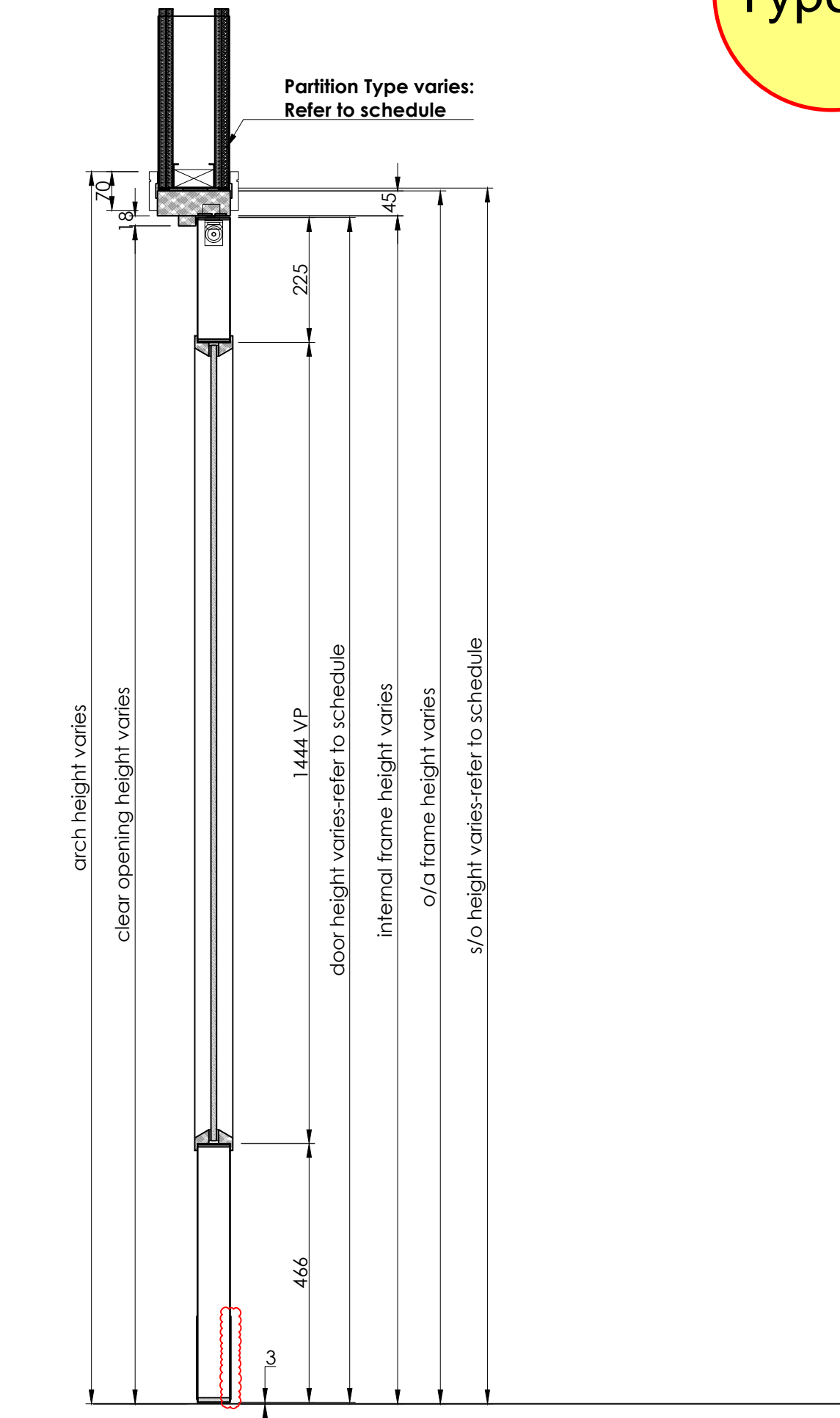

3 DOOR - SECTION

Scale: 1:10

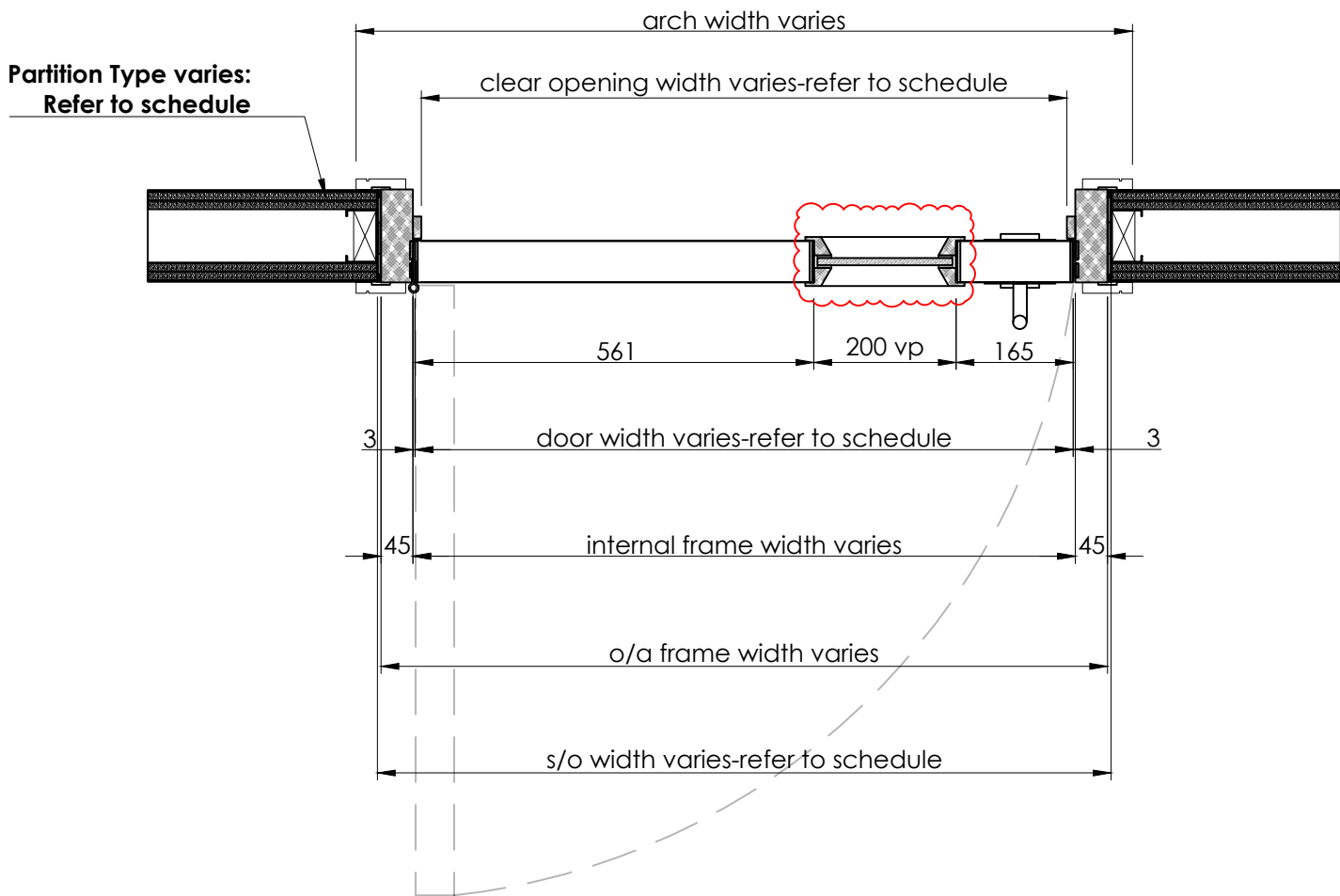

4 DOOR - PLAN SECTION

Scale: 1:10

FOR INFORMATION: AN EXTRACT OF THE MAIN DOOR SCHEDULE  
(BQ-4450-WB-ML-SCH-X-00001)

Door Schedule - Door type 8																									Milling					
Item	Level	Location	Door Number	S/O Width	S/O Height	Wall Partition	Finished Wall Thickness	Frame Depth	Frame Type	Frame Thickness	Head Frame Thickness	Internal Frame Width	O/A Frame Width	Internal Frame Height	O/A Frame Height	Jamb Length left longer, cut to suit	Door Width1	Door Height	Door Thickness	Handing	Fire Rating	RwdB Rating	VP	Door Finish	Frame Finish	Ironmongery Set	Drop seal	Concealed Door closer	Hinges x leaf	Mortice Lock
1	0	LIFT LOBBY STAIR 03	DVO-18	1036	2196	TBC	TBC		2	45	45	932	1022	2144	2189	2219	926	2135	59	LH	FD90S	N/A	YES	CC EUROPEAN WHITE OAK	PRIMED	3C	NO drop seal, 3mm undercut	1	3	1



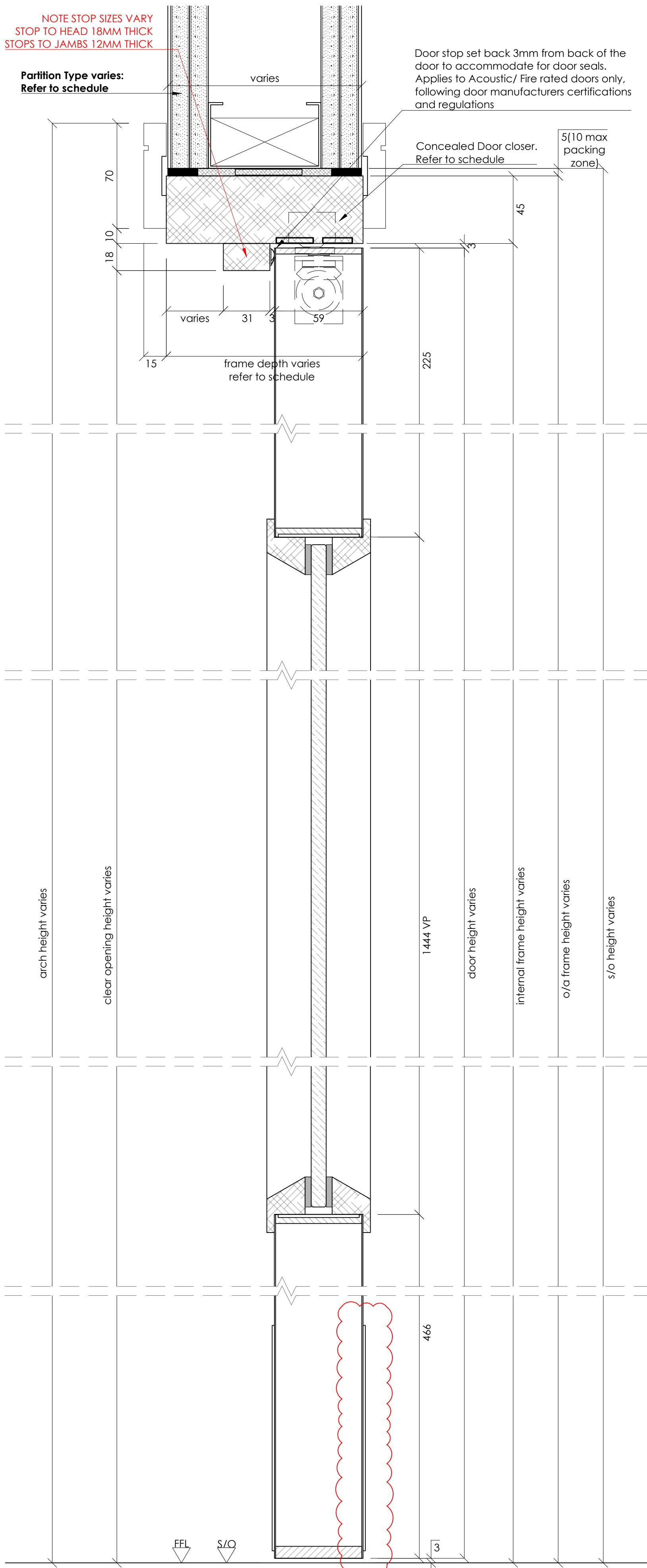

6 DOOR - DETAIL SIDE SECTION  
Scale: 1:2

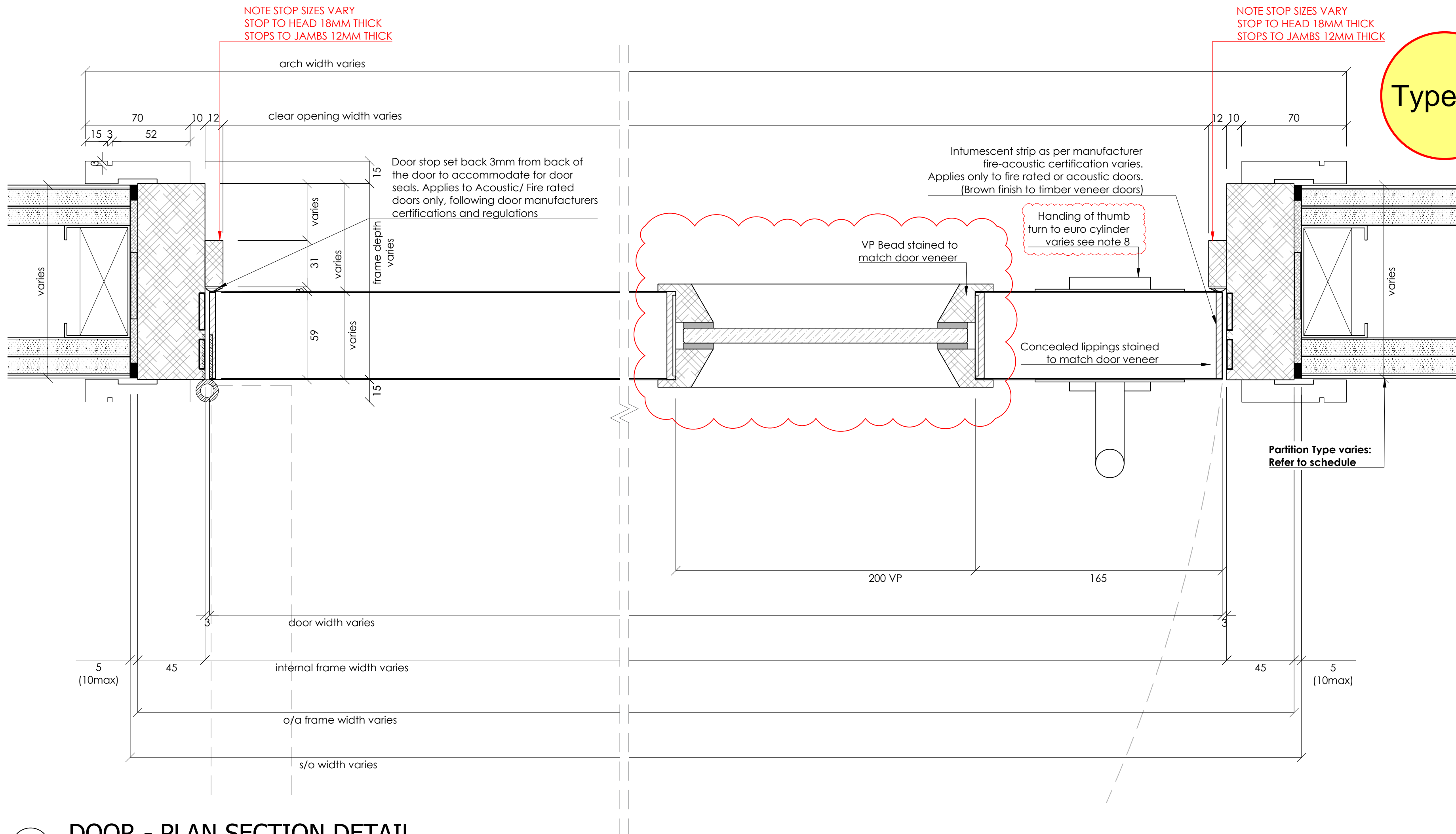

5 DOOR - PLAN SECTION DETAIL  
Scale: 1:2

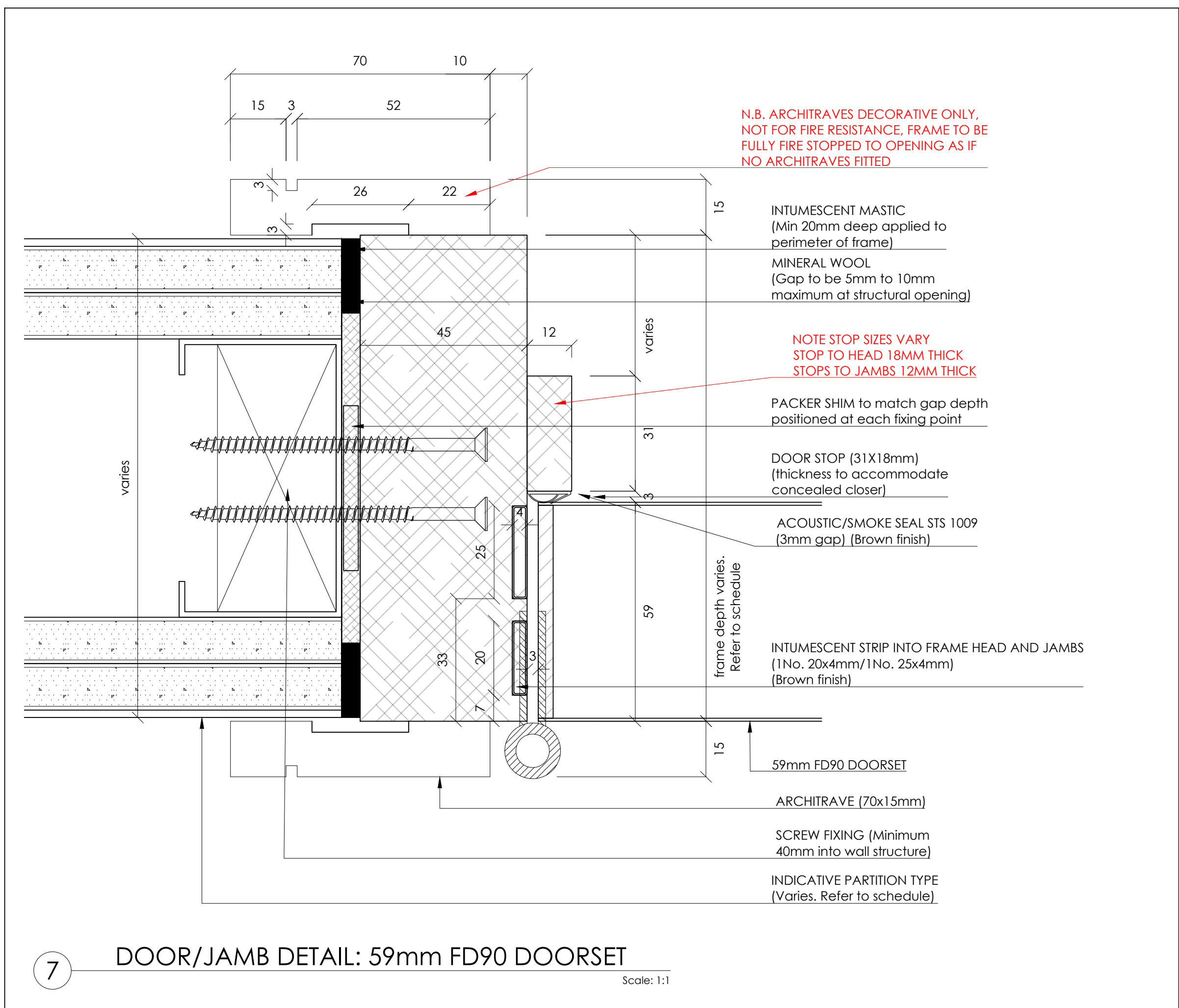

7 DOOR/JAMB DETAIL: 59mm FD90 DOORSET  
Scale: 1:1

Type 08

Notes:  
1. Do not scale drawings  
2. Site to verify all dimensions prior to construction  
3. Report all discrepancies to PACE immediately  
4. Read in conjunction with all relevant documents and drawings

Key to drawing numbers:

JOB.Nr	JNR.Nr	SHEET Nr OF TOTAL SHEETS	REV.Nr
YES	X	NO	

SKA/BREEAM: YES

Architect Status:

Approved. Proceed. No comments	A	Approved. Proceed with comments	B	Rejected. Reissue with comments	C
--------------------------------	---	---------------------------------	---	---------------------------------	---

Architect Signature: \_\_\_\_\_ Date: \_\_\_\_\_

Reference Drawings:

DRS-127 / 383(D)027

Materials & Finishes:

CLIENT REF	DESCRIPTION	PACE SAMPLE/TECH SUB REF
DOOR FINISH	OAK VENEER TIMBER DOORS. CC EUROPEAN WHITE OAK.	JC2402-SAM-TBC (STL-SAMTBC)
FRAME FINISH	PRIMED WHITE FOR SITE FINISH BY OTHERS	N/A
IRONMONGERY FINISH	MATT BLACK	IRONMONGERY SCHEDULE/SAMPLES

- NOTE:
- NOTE 1 : SITE SURVEY REQUIRED
  - NOTE 2 : REFER TO PACE DOOR SCHEDULE (BQ-4450-WB-ML-SCH-X-00001)
  - NOTE 3 : REFER TO IRONMONGERY SCHEDULE & SPECS
  - NOTE 4 : FD90 DOOR ARE NOT ACCEPTED TO HAVE ANY ACCESS CONTROL BY DOOR MANUFACTURER CERTIFICATION
  - NOTE 5 : FD90 VP CAN ONLY BE WITH HOCKEY BEAD MAXIMUM HEIGHT SHOWN SET MINIMUM HEIGHT ABOVE FOOT OF DOOR
  - NOTE 6 : WALL NIBS TO BE COORDINATED FOR JOINERY ITEM POST BOXES/SIGNAGE (FX-143)
  - NOTE 7 : DOOR HANDING VARIES REFER TO DOOR SCHEDULE (BQ-4450-WB-ML-SCH-X-00001)
  - NOTE 8 : LOCATION OF THUMBTURN TO EURO CYLINDER VARIES BETWEEN PULL SIDE AND PUSH SIDE. TO NON SECURE SIDE OF DOOR. THESE ARE REVERSIBLE ON SITE AS REQUIRED.

C01	ISSUED FOR CONSTRUCTION. UPDATED TO STATUS B COMMENTS / IRONMONGERY REVISED	CG	FDL	20.08.24
00	ISSUED FOR APPROVAL	FDL	CG	20.06.24
REV	DESCRIPTION	REVIEWED BY	CHECKED BY	REVIEW DATE



• 9-10 Staple Inn Buildings • London WC1V 7QH  
• tel +44 (0) 0207 078 4169 • www.paceinteriorsltd.com

CLIENT: STRUCTURETONE

PROJECT: BLOOMSBURY QUARTER

STATUS: FOR CONSTRUCTION

DRAWING TITLE:  
DOOR TYPE 8  
DR08  
SINGLE LEAF- VP (FD90)

SCALE:	SIZE:	DRAWN:	FDL	DATE:
As Shown	A1	CHK BY:	CG	18.06.24

PACE DRAWING Nr:	REV Nr:
JC2402-DR08-02.02	C 01

CLIENT DRAWING Nr:

BQ-4450-WB-ML-DR-X-00802



Type 06

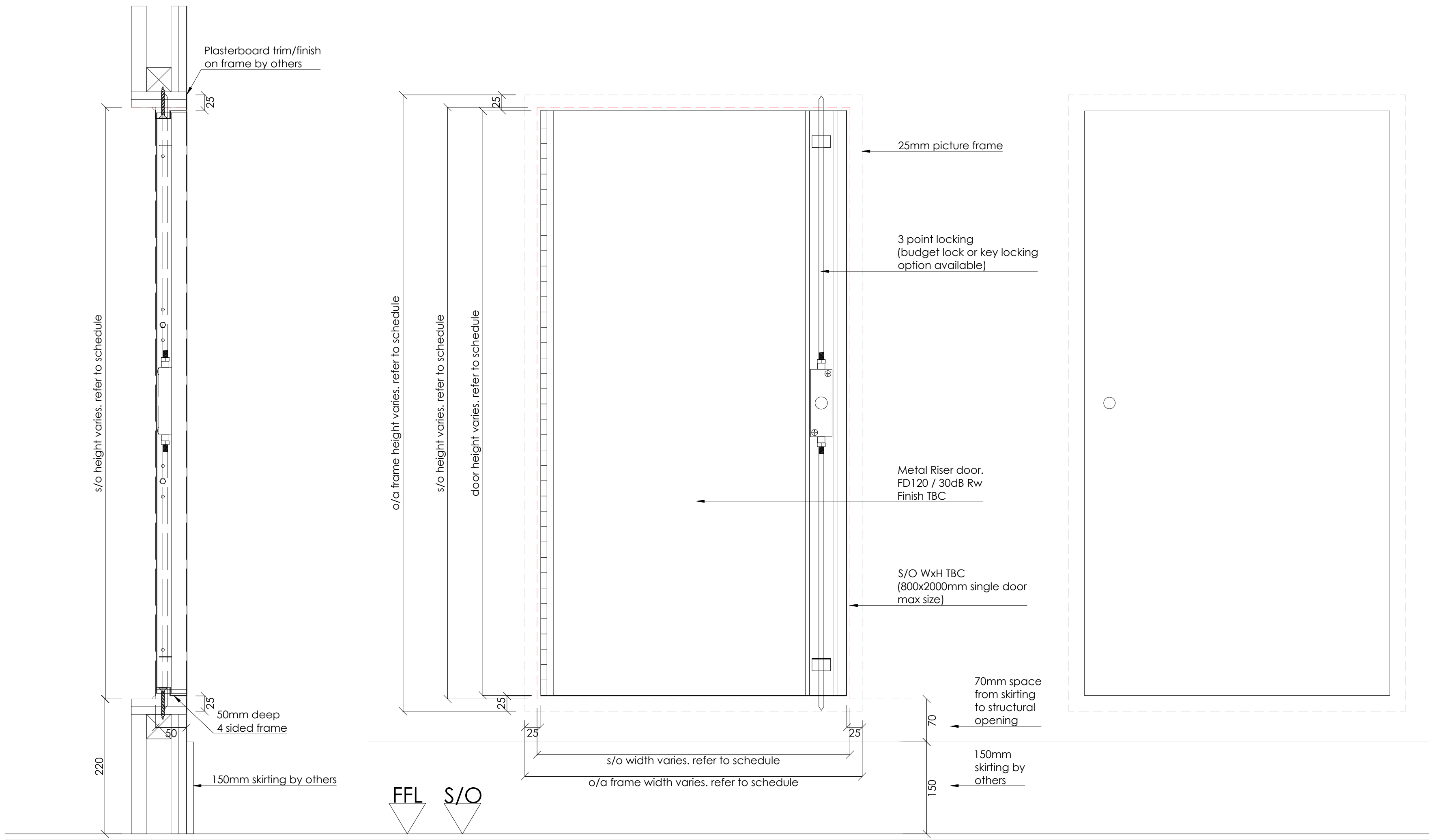

www.k10-420.co.uk

2 Hour Budget Fire Panel - Upto 2000 x 1300mm

FP-BU-PF Picture Frame Or FP-BU-BF Beaded Frame

Double Door

Bespoke Sizes:

Double Door up to 2000 x 1300mm | Single Door up to 2000 x 800mm

- Bespoke sizes up to 2000 x 1300mm
- 120 minute fire tested to BS476 Part 22 (one direction)
- Smoke tested to EN 1634-3:2004
- 30dB Acoustic sound reduction (tested 1200x800 Single Door)
- Picture or Beaded Frame
- Key Locking option available
- 3 point locking on Double Door
- Manufactured from 0.9 Zintec Steel
- 50mm Deep
- Powder Coated in RAL 9010 20% Gloss

MADE IN BRITAIN

www.k10-420.co.uk

2 Hour Budget Fire Panel - Upto 2000 x 1300mm

FP-BU-PF Picture Frame Or FP-BU-BF Beaded Frame

Double Door

3 Point Budget Lock

3 Point Budget Lock

Full Length Piano Hinge

Full Length Piano Hinge

MANUFACTURER SPECS

Notes:  
1.Do not scale drawings  
2.Site to verify all dimensions prior to construction  
3.Report all discrepancies to PACE immediately  
4.Read in conjunction with all relevant documents and drawings

Key to drawing numbers:

JOB.Nr | JNR.Nr | SHEET Nr OF TOTAL SHEETS | REV.Nr

YES	X	NO
-----	---	----

SKA/BREEAM: YES

Architect Status:

Approved. Proceed. No comments	A	Approved. Proceed with comments	B	Rejected. Reissue with comments	C
--------------------------------	---	---------------------------------	---	---------------------------------	---

Architect Signature:

Date:

Reference Drawings:

DRS-115 / 383(D)015  
DRS-117 / 383(D)017  
DRS-118 / 383(D)018 (RISER/ACCESS PANEL)

Materials & Finishes:

CLIENT REF	DESCRIPTION	PACE SAMPLE/TECH SUB REF
DOOR FINISH	TBC	

NOTE:  
• NOTE 1 : REFER TO PACE DOOR SCHEDULE (BQ-4450-WB-ML-SCH-X-00001)  
• NOTE 2 : RISER DOOR SIZES /FINISH/LOCKING SYSTEM TBC

00	ISSUED FOR APPROVAL	FDL	CG	16.07.24
REV	DESCRIPTION	REVIEWED BY:	CHECKED BY:	REVIEW DATE:



• 9-10 Staple Inn Buildings • London WC1V 7QH  
• tel +44 (0) 0207 078 4169 • www.paceinteriorsltd.com

CLIENT:

STRUCTURETONE

PROJECT:

BLOOMSBURY QUARTER

STATUS:

FOR APPROVAL

DRAWING TITLE:

DOOR TYPE 6  
DR06  
SINGLE RISER DOOR

SCALE:	SIZE:	DRAWN:	FDL	DATE:
As Shown	A1	CHK BY:	CG	18.06.24

PACE DRAWING Nr:	REV Nr:
JC2402-DR06-01.01	00

CLIENT DRAWING Nr:

BQ-4450-WB-ML-DR-X-00601

FOR INFORMATION: AN EXTRACT OF THE MAIN DOOR SCHEDULE  
(BQ-4450-WB-ML-SCH-X-00001)

Door Schedule - Riser door type 6											
Item	Level	Location	Door Number	S/O Width	S/O Height	Wall Partition	Wall Thickness	Handing	Fire Rating	RwdB Rating	Door/Fra me Finish
1	LG	LANDLORD RISER DOOR	DSB-12	TBC	2009	W8	126	RH	FD60S	30dB	
2	0	CONSERVATORY RISER	DRS-131	TBC	2009	W8	126	RH	FD60S	30dB	
3	1	SINGLE DOORS OFFICE RISER	DS01-17	528	2009	W11	104	LH	FD60S	30dB	
4	1	WC EXTRACT RISER	DS01-18	528	2009	W8	126	LH	FD60S	30dB	
5	1	WC RISER	DV01-17	422	2009	W4	89	LH	FD60S	30dB	
6	2	SINGLE DOOR OFFICE RISER	DS02-16	528	2009	W11	104	LH	FD60S	30dB	
7	3	SINGLE DOOR OFFICE RISER	DS03-16	528	2009	W11	104	LH	FD60S	30dB	
8	4	SINGLE DOOR OFFICE RISER	DS04-16	528	2009	W11	104	LH	FD60S	30dB	
9	5	SINGLE DOOR OFFICE RISER	DS05-16	528	2009	W11	104	LH	FD60S	30dB	
10	5	WC RISER	DV05-17	422	2009	W4	89	LH	FD60S	30dB	
11	6	SINGLE DOOR OFFICE RISER	DS06-14	528	2009	W11	89	LH	FD60S	30dB	
12	6	WC EXTRACT RISER	DS06-15	528	2009	W11	89	LH	FD60S	30dB	



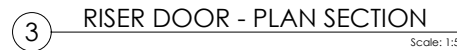

Door Schedule - Riser door type 7 & Access panel							
Item	Level	Location	Door Number	S/O Width	S/O Height	Wall Partition	Wall Thickness
1	1	LANDLORD ELECTRICAL STAIR 01 RISER	DS01-07	937	2009	W8	126
2	1	DOUBLE DOORS OFFICE RISER	DS01-12	1370	2009	W11	104
3	1	DOUBLE DOOR LIFT LOBBY RISER STAIR 03	DV01-07	912	2009	W4	89
4	1	DOUBLE DOOR LIFT LOBBY RISER STAIR 03	DV01-08	912	2009	W4	89
5	1	DOUBLE DOOR LIFT LOBBY RISER STAIR 04	DV01-12	567	2009	W4	89
6	1	DOUBLE DOOR LIFT LOBBY RISER STAIR 04	DV01-13	567	2009	W4	89
7	1	WC RISER	DV01-18	1042	2009	W4	89
8	1	WC RISER	DV01-19	1042	1009	W4	89
9	2	LANDLORD ELECTRICAL STAIR 01 RISER	DS02-06	937	2009	W8	126
10	2	DOUBLE DOORS OFFICE RISER	DS02-11	1370	2009	W11	104
11	2	DOUBLE DOORS OFFICE RISER	DS02-13	1370	2009	W11	104
12	2	DOUBLE DOORS OFFICE RISER	DS02-15	1370	2009	W11	104
13	2	DOUBLE DOOR LIFT LOBBY RISER STAIR 03	DV02-07	912	2009	W4	89
14	2	DOUBLE DOOR LIFT LOBBY RISER STAIR 03	DV02-08	912	2009	W4	89
15	2	DOUBLE DOOR LIFT LOBBY RISER STAIR 04	DV02-12	567	2009	W4	89
16	2	DOUBLE DOOR LIFT LOBBY RISER STAIR 04	DV02-13	567	2009	W4	89
17	3	LANDLORD ELECTRICAL STAIR 01 RISER	DS03-06	937	2009	W8	126
18	3	DOUBLE DOORS OFFICE RISER	DS03-11	1370	2009	W11	104
19	3	DOUBLE DOORS OFFICE RISER	DS03-13	1370	2009	W11	104
20	3	DOUBLE DOORS OFFICE RISER	DS03-15	1370	2009	W11	104
21	3	DOUBLE DOOR LIFT LOBBY RISER STAIR 03	DV03-07	912	2009	W4	89
22	3	DOUBLE DOOR LIFT LOBBY RISER STAIR 03	DV03-08	912	2009	W4	89
23	3	DOUBLE DOOR LIFT LOBBY RISER STAIR 04	DV03-12	567	2009	W4	89
24	3	DOUBLE DOOR LIFT LOBBY RISER STAIR 04	DV03-13	567	2009	W4	89
25	4	LANDLORD ELECTRICAL STAIR 01 RISER	DS04-06	937	2009	W8	126
26	4	DOUBLE DOORS OFFICE RISER	DS04-11	1370	2009	W11	104
27	4	DOUBLE DOORS OFFICE RISER	DS04-13	1370	2009	W11	104
28	4	DOUBLE DOORS OFFICE RISER	DS04-15	1370	2009	W11	104
29	4	DOUBLE DOOR LIFT LOBBY RISER STAIR 03	DV04-07	912	2009	W4	89
30	4	DOUBLE DOOR LIFT LOBBY RISER STAIR 03	DV04-08	912	2009	W4	89
31	4	DOUBLE DOOR LIFT LOBBY RISER STAIR 04	DV04-12	567	2009	W4	89
32	4	DOUBLE DOOR LIFT LOBBY RISER STAIR 04	DV04-13	567	2009	W4	89
33	5	LANDLORD ELECTRICAL STAIR 01 RISER	DS05-06	937	2009	W8	126
34	5	DOUBLE DOORS OFFICE RISER	DS05-11	1370	2009	W11	104
35	5	DOUBLE DOORS OFFICE RISER	DS05-13	1370	2009	W11	104
36	5	DOUBLE DOORS OFFICE RISER	DS05-15	1370	2009	W11	104
37	5	DOUBLE DOOR LIFT LOBBY RISER STAIR 03	DV05-07	912	2009	W4	89
38	5	DOUBLE DOOR LIFT LOBBY RISER STAIR 03	DV05-08	912	2009	W4	89
39	5	DOUBLE DOOR LIFT LOBBY RISER STAIR 04	DV05-12	567	2009	W4	89
40	5	DOUBLE DOOR LIFT LOBBY RISER STAIR 04	DV05-13	567	2009	W4	89
41	5	WC RISER	DV05-18	1042	2009	W4	89
42	5	WC RISER	DV05-19	1042	1009	W4	89
43	6	LANDLORD ELECTRICAL STAIR 01 RISER	DS06-04	937	2009	W8	126
44	6	DOUBLE DOORS OFFICE RISER	DS06-09	1370	2009	W11	104
45	6	DOUBLE DOORS OFFICE RISER	DS06-11	1370	2009	W11	104
46	6	DOUBLE DOORS OFFICE RISER	DS06-13	1370	2009	W11	104

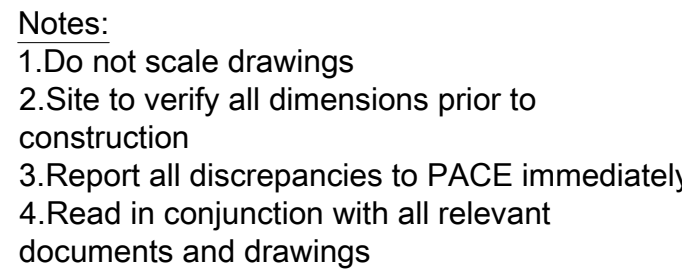

JOB.Nr	JNR.Nr	SHEET Nr OF TOTAL SHEETS	REV.Nr
 <b>FSC</b> <small>RECYCLED</small> <small>FOR CEMEX</small> <small>The mark of responsible choice</small>	YES	X	NO

Proceed No comments	<b>A</b>	Proceed With comments	<b>B</b>	Reissue With comments	<b>C</b>
------------------------	----------	--------------------------	----------	--------------------------	----------

Architect Signature: \_\_\_\_\_

Date: \_\_\_\_\_

CLIENT REF	DESCRIPTION	PACE SAMPLE/TECH SUB REF
DOOR FINISH	TBC	

NOTE:

- NOTE 1 : REFER TO PACE DOOR SCHEDULE (BQ-4450-WB-ML-SCH-X-00001)
- NOTE 2 : RISER DOOR SIZES /FINISH/LOCKING SYSTEM TBC

00	ISSUED FOR APPROVAL	FDL	CG	16.07.24
REV	DESCRIPTION	REVIEWED BY:	CHECKED BY:	REVIEW DATE:



• 9-10 Staple Inn Buildings • London WC1V 7QH  
• tel +44 (0) 207 078 4169 • [www.paceinteriorsltd.com](http://www.paceinteriorsltd.com)

CLIENT: \_\_\_\_\_

CLIENT: **STRUCTURETONE**

PROJECT:  
BLOOMSBURY QUARTER

STATUS: **FOR APPROVAL**

DRAWING TITLE:

DOOR TYPE 7  
DR07  
DOUBLE RISER DOOR  
& ACCESS PANEL

SCALE: As Shown	SIZE: A1	DRAWN: GUR BY: CC	FDL	DATE: 18.06.24
--------------------	-------------	----------------------	-----	-------------------

PACE DRAWING Nr: JC2402-DR07-01.01	REV Nr: 00
---------------------------------------	---------------

CLIENT DRAWING Nr:  
BQ-4450-WB-ML-DR-X-0070



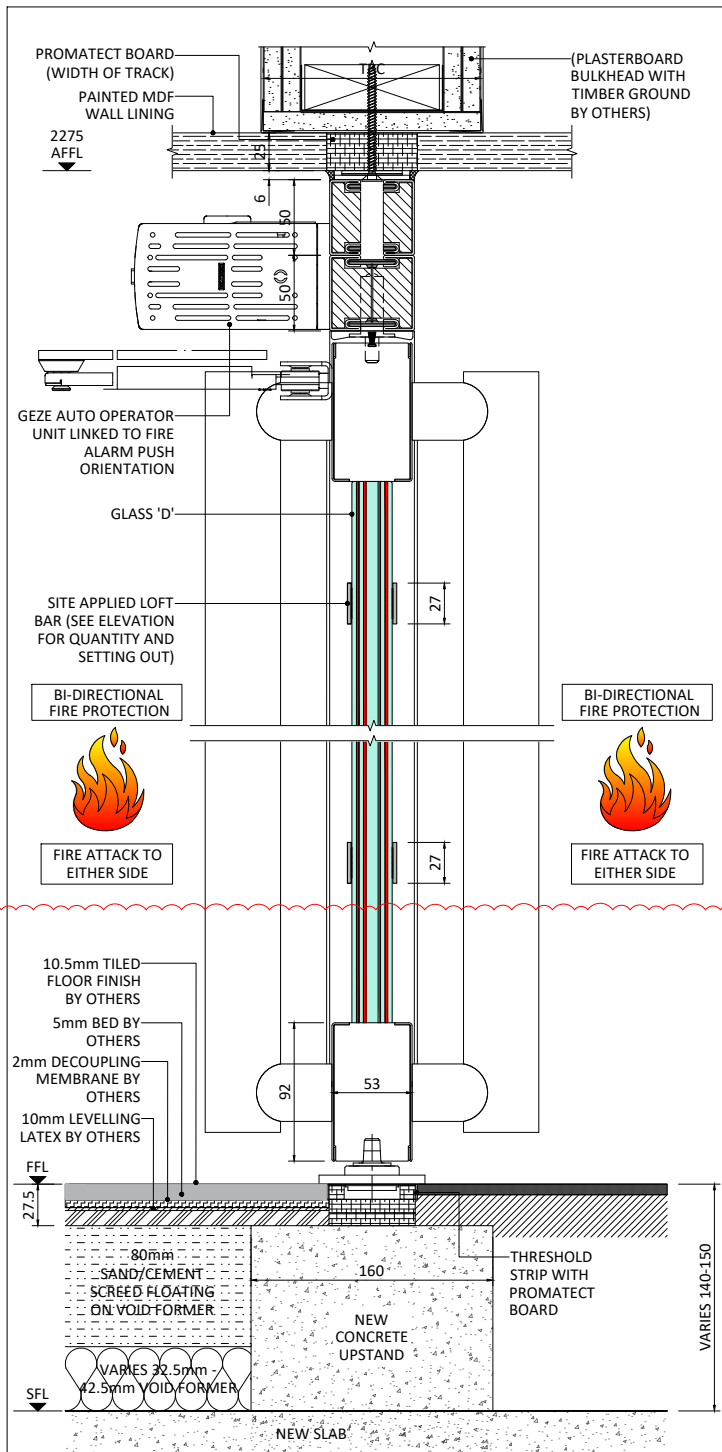

01 VERTICAL DOOR SECTION  
SCALE 1:5 @A3

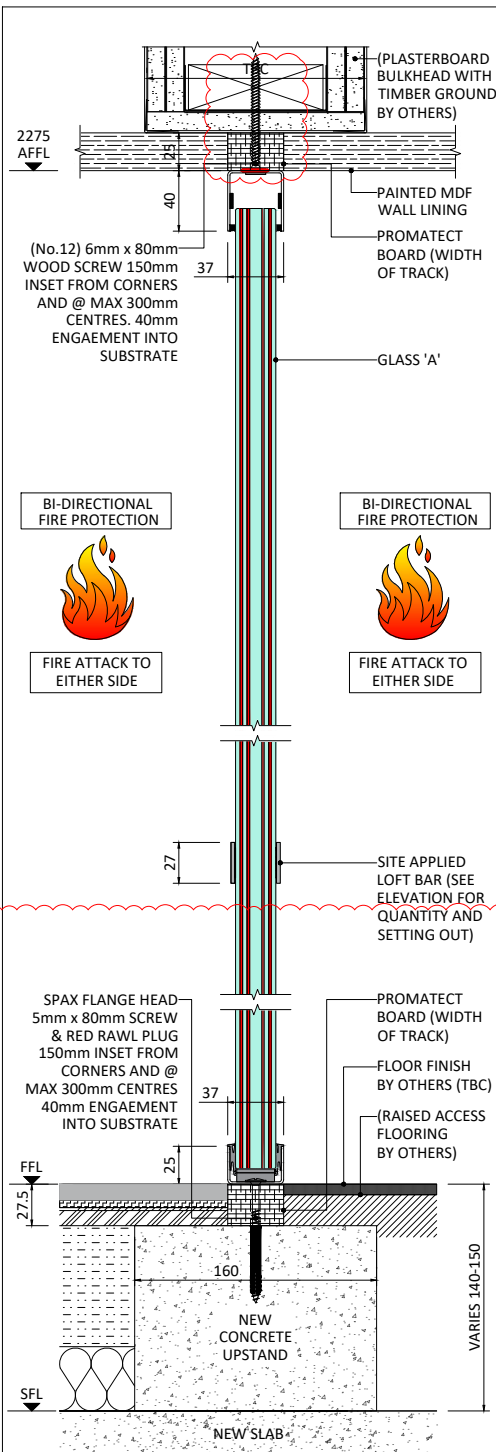

02 VERTICAL DOOR SECTION  
SCALE 1:5 @A3

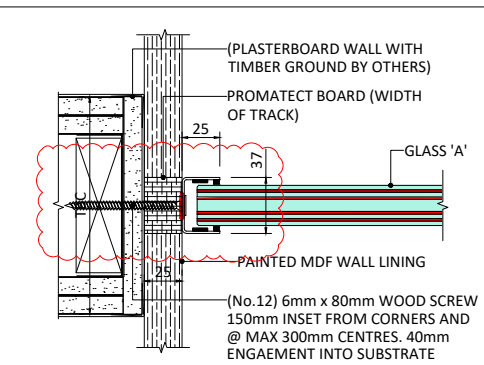

03 ABUTMENT DETAIL  
SCALE 1:5 @A3

EQUALITY ACT 2010 / AD PART M NOTE;

PREDICTING FINAL OPENING / CLOSING FORCES BEFORE INSTALLATION IS IMPOSSIBLE.

OPENING / CLOSING FORCES FOR DOORS WITH SELF-CLOSING MECHANISMS MAY NOT BE COMPLIANT WITH APPROVED DOCUMENT PART M.

FIRE DOOR CLOSING FORCES DETERMINED UNDER BS EN1154 WITH A MINIMUM POWER RATING OF EN-3, COMBINED WITH DOOR WEIGHT, OFTEN DO NOT FACILITATE A COMPLIANT MAXIMUM OPENING FORCE OF (30N). ADDITIONALLY THE PRESENCE OF AIR PRESSURE WITHIN CIRCULATION AREAS AND THE EFFECT OF AIR HANDLING, OR CONDITIONING, CAN RESULT IN DIFFERENTIAL FORCES THROUGHOUT A BUILDING. THEREFORE, THE CLIENT DESIGN TEAM MAY NEED TO CONSIDER ADDITIONAL OPTIONS FOR SELF-CLOSING DOORS, E.G.

DOOR AUTOMATION / ELECTROMAGNETIC HOLD OPEN DEVICES.

IN ORDER TO ENSURE COMPLIANCE. WE WOULD ALWAYS RECOMMEND EARLY CONSULTATION WITH THE BUILDING CONTROL AUTHORITY IN CIRCUMSTANCES WHERE FIRE STRATEGY AND DDA COMPLIANCE ARE CONFLICTED AS DESCRIBED ABOVE.

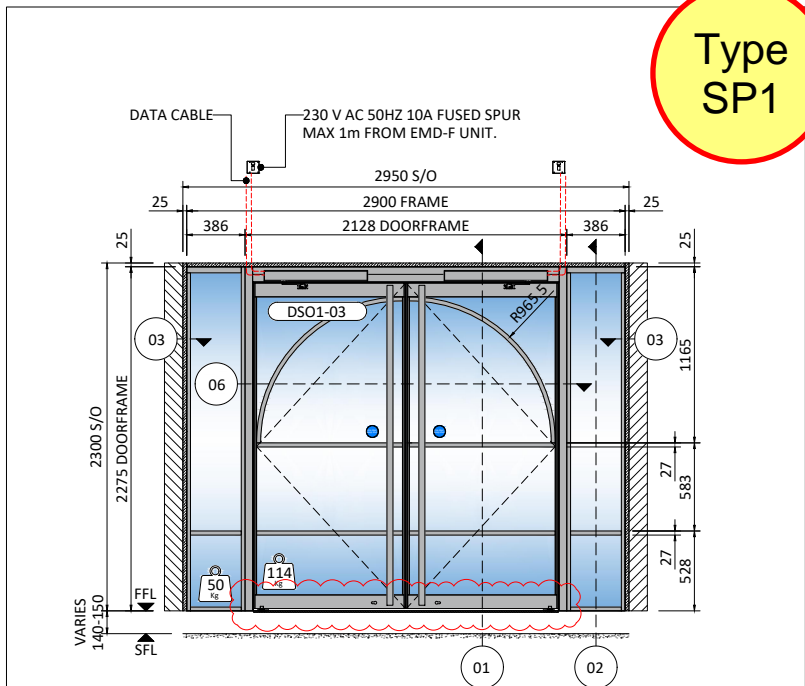

04 ELEVATION DRS-126 (TYPE 26)  
SCALE 1:50 @A3

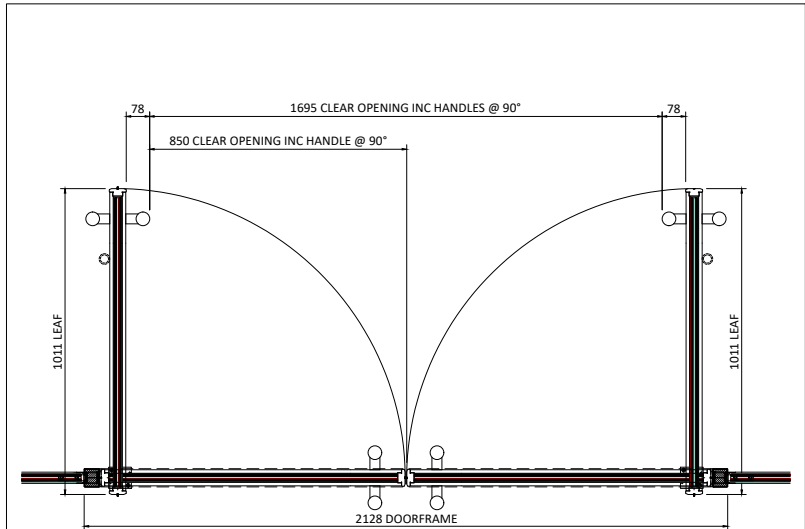

05 EFFECTIVE CLEAR WIDTH PLAN  
SCALE 1:25 @A3

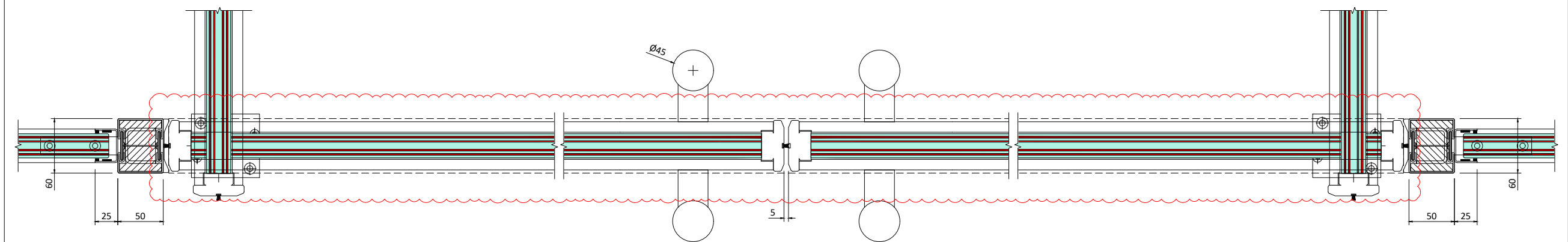

06 DOORFRAME PLAN SECTION  
SCALE 1:5 @A3

Type SP1

CDM RESIDUAL RISKS		
THIS DRAWING HAS BEEN REVIEWED AGAINST CONSTRUCTION DESIGN AND MANAGEMENT REGULATIONS 2015 AND KNOWN SIGNIFICANT RESIDUAL RISKS HAVE BEEN IDENTIFIED BELOW		
IDENTIFIED HAZARDS		
MANUAL HANDLING	CUTS & LACERATIONS	
<del>WORKING AT HEIGHT</del>	<del>FALL FROM HEIGHT</del>	
SYSTEM TYPE(S)		
 FireTec E60S		
SYSTEM SPECIFICATION		
FIRE RATING E60S	LINE LOAD 0.74kN	DEFLECTION NIL
ACOUSTIC RATING (*-THROUGH GLASS ONLY VALUE)		
SCREEN 39Rw dB	SINGLE DOOR NOT APPLICABLE	DOUBLE DOORS 30Rw dB
SYSTEM MATERIALS & FINISHES		
MATERIAL	STEEL	
FINISH	RAL 7016 30 % (ANTHRACITE GREY)	
GLASS-A	PYROSEC 25 ANNEALED MULTI LAMINATE FIRE GLASS	
GLASS-B	NOT APPLICABLE	
DOOR SPECIFICATION		
PRODUCT	FIRETEC	
MATERIAL	STEEL	
GLASS-D	PYROSEC 25 ANNEALED MULTI LAMINATE FIRE GLASS	
IRONMONGERY - NOTES		
POWER ASSIST AUTOMATION: GEZE EMD-F COVERS TO BE PPC AS SYSTEM		
FREE SWING FLOOR PIVOT		
Ø45x FULL HEIGHT GUARDSMAN BACK TO BACK		
PULL HANDLES - PPC AS SYSTEM		
BOTTOM EURO LOCK CYLINDERS		
FLOOR MOUNTED DOORSTOPS (SSS)		
SMOKE SEALS		
PLANET TO PREP FOR FUTURE INSTALLATION OF SA-66 - LOCK AND INSTALLATION BY OTHERS		
FUSED SPUR ON THE SAME SIDE OF THE OPERATOR		
FDKS SIGNAGE		

FIRE RATED FIXINGS	
ALL FIXINGS SUBJECT TO FACTORY SETTING OUT POSITIONS, UNLESS OTHERWISE STATED	

C02	04/09/24	DRAWING AMENDED - FOR CONSTRUCTION	MR
C01	22/08/24	DRAWING AMENDED - FOR CONSTRUCTION	MR
P01	11/06/24	PRELIMINARY ISSUE	JM
REV.	DATE	COMMENTS	DRAWN

**PLANET.**  
SOUTH DIVISION  
UNIT B 9-11 CONSORT WAY  
BURGESS HILL WEST SUSSEX RH15 9TJ  
T. 01444 247 933  
E. info@planetouth.co.uk  
W. www.planetpartitioning.co.uk

CLIENT:  
STRUCTURE TONE

PROJECT TITLE:  
BLOOMSBURY QUARTER, 21 SOUTHAMPTON ROW, LONDON, WC1B5HA

DRAWING TITLE:  
FIRST FLOOR FIRETEC SYSTEM, ELEVATION, SECTION DETAILS & CLEAR OPENING PLAN

DRAWN JM	CHECKED JG	RPG REF S8749
DRAWING NUMBER	STATUS REV	
BQ-3210-SR-01-DR-X-00002	C02	



NOTES:  
ELEVATION DRAWN VIEWED FROM OUTSIDE  
REFER ED 410 (C1) (DV0-03)  
REFER ED 415 (C1) (DV0-04)  
DOOR CLEARANCE OPENING (D.C.O.)

Type  
SP2

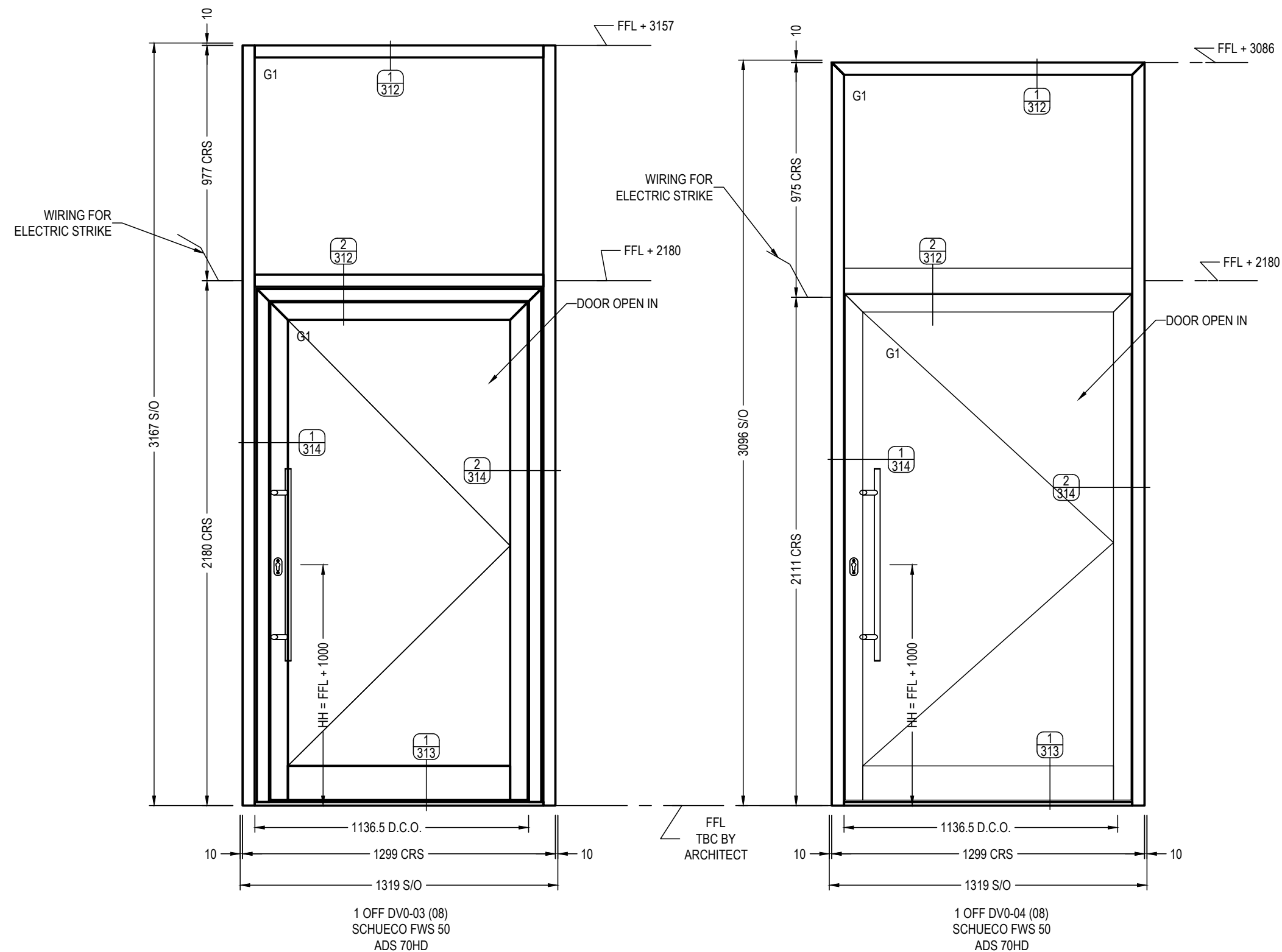

ISSUED FOR  
APPROVAL

P02	07.10.24	REVISED DESIGN
P01	21.06.24	FOR APPROVAL
Rev	Date	Notes
		R24.5

 ALUMINIUM GLASS SOLUTIONS		DG Glass Designs limited Unit 18, iO Centre, 57A Croydon Rd, Croydon, Surrey CR0 4WQ Email: info@dgglassdesigns.co.uk    Tel: 0203 818 9089	
Title    HOLBORN LINKS, 21 SOUTHAMPTON ROW, WC1B 5HA ELEVATION - DV0-03,04			
Drwn    T.R.		Date    21.06.24	Scale    1:20 @ A3
Drg No    BQ-4570-WB-00-DR-X-0202		Rev    P02	

DIMENSIONS TO BE  
AGREED/SURVEYED  
PRIOR TO  
MANUFACTURE



NOTES:  
REFER ED 410 (C1) - DV0-03  
REFER ED 415 (C1) - DV0-04

Type  
SP2

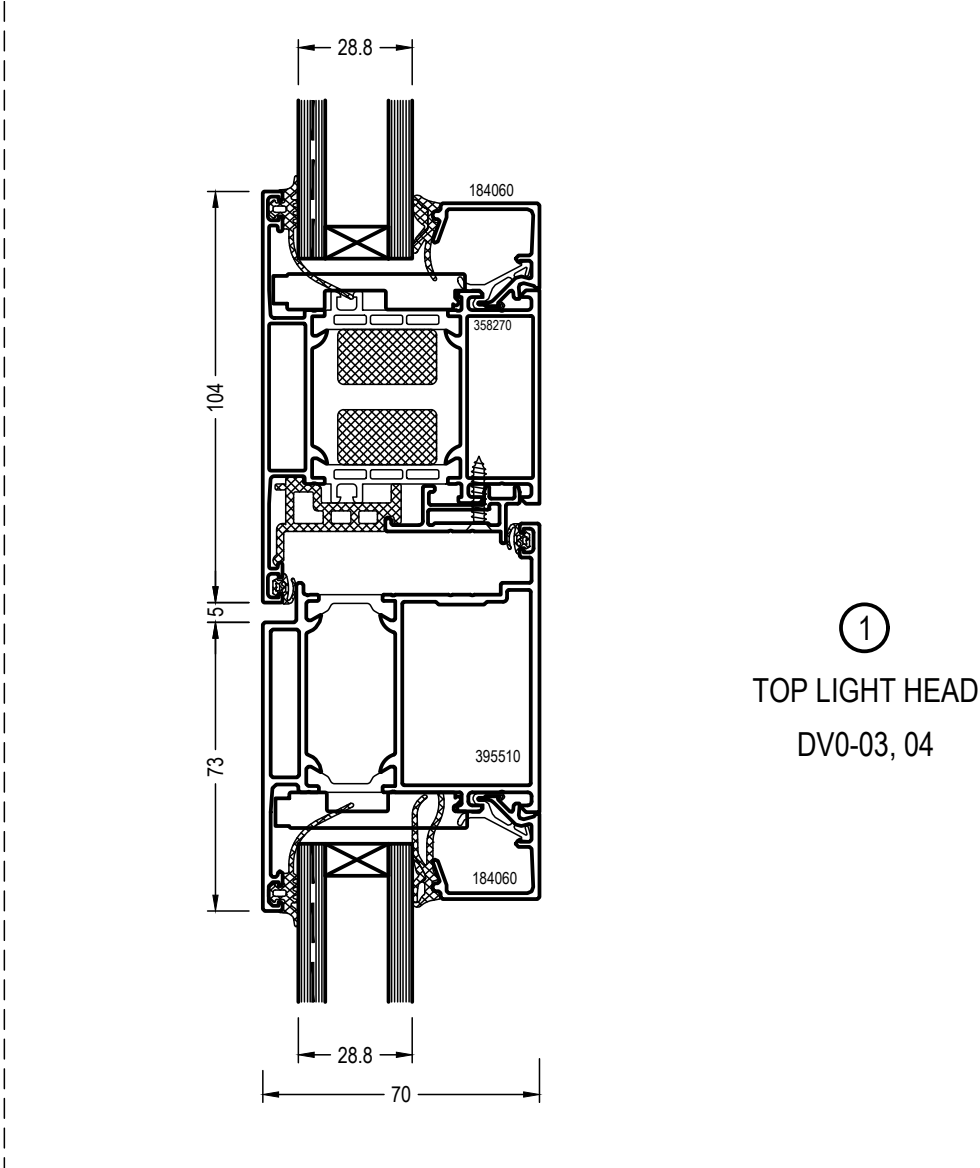
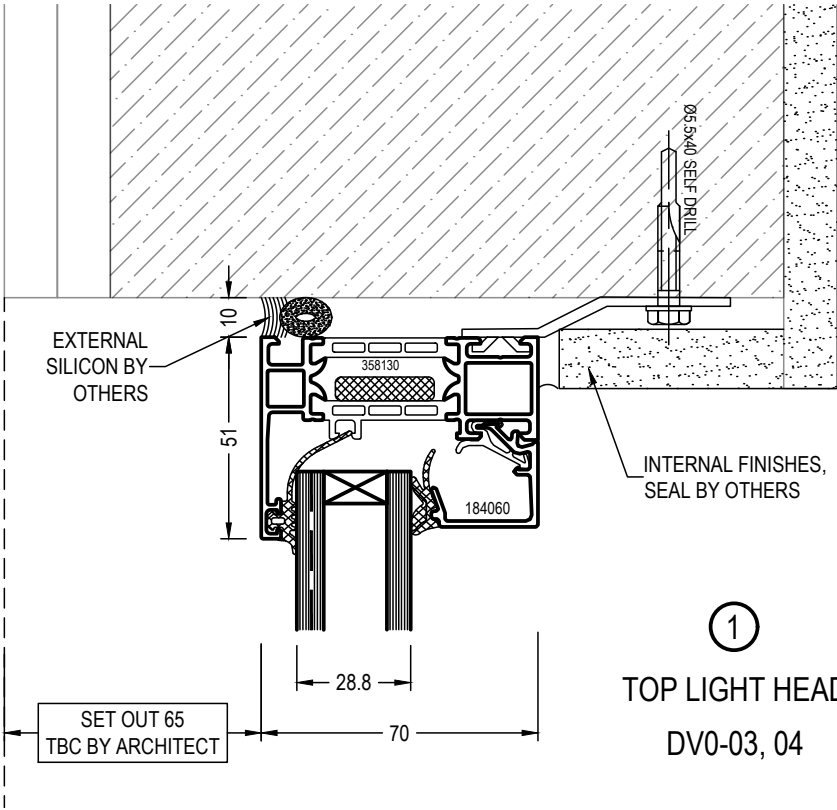

ISSUED FOR  
APPROVAL

P02	07.10.24	STRUCTURE REVISED
P01	21.06.24	FOR APPROVAL
Rev	Date	Notes
		R24.5

<div><div><div>DG GLASS</div><div>ALUMINIUM GLASS SOLUTIONS</div></div><div>DG Glass Designs limited Unit 18, iO Centre, 57A Croydon Rd, Croydon, Surrey CR0 4WQ Email: info@dgglassdesigns.co.uk Tel: 0203 818 9089</div></div>			
Title HOLBORN LINKS, 21 SOUTHAMPTON ROW, WC1B 5HA SECTION - C.WALL HEAD WS0-03,04			
Drwn	T.R.	Date	21.06.24
Scale	1:1 @ A1	Rev	P02
Drg No	BQ-4570-WB-00-DR-X-0312		



NOTES:  
REFER ED 410 (C1) - DV0-03  
REFER ED 415 (C1) - DV0-04

Type  
SP2

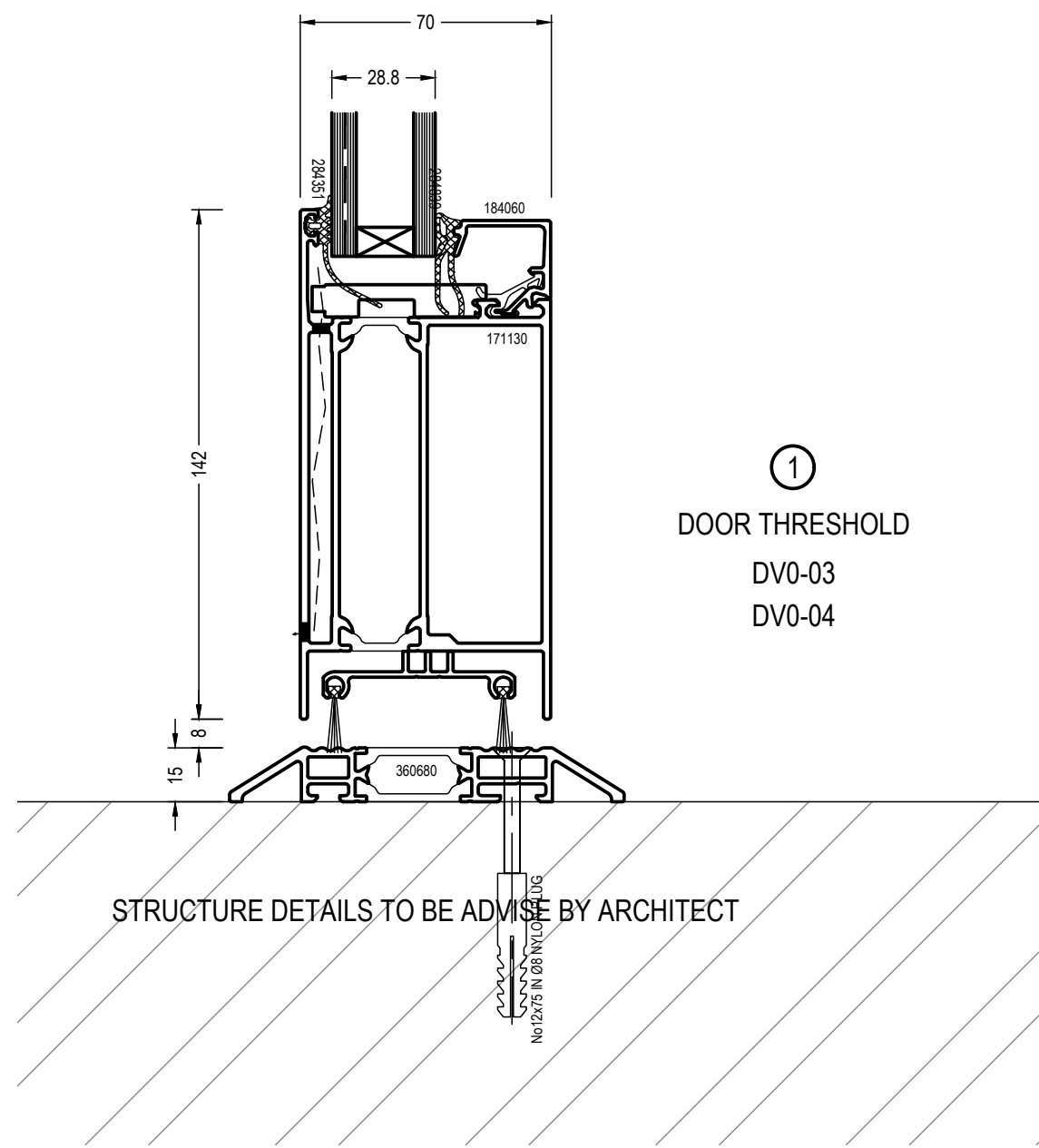

ISSUED FOR  
APPROVAL

P01	21.06.24	FOR APPROVAL	
Rev	Date	Notes	R24.5

<div><div><div>DG GLASS</div><div>ALUMINIUM GLASS SOLUTIONS</div></div><div>DG Glass Designs limited Unit 18, iO Centre, 57A Croydon Rd, Croydon, Surrey CR0 4WQ Email: info@dgglassdesigns.co.uk Tel: 0203 818 9089</div></div>			
Title HOLBORN LINKS, 21 SOUTHAMPTON ROW, WC1B 5HA SECTION - C.WALL BASE WS0-03,04			
Drwn	T.R.	Date	21.06.24
Scale	1:2 @ A3		
Drg No	BQ-4570-WB-00-DR-X-0313		Rev P01



NOTES:  
REFER ED 410 (C1) - DV0-03  
REFER ED 415 (C1) - DV0-04

Type  
SP2

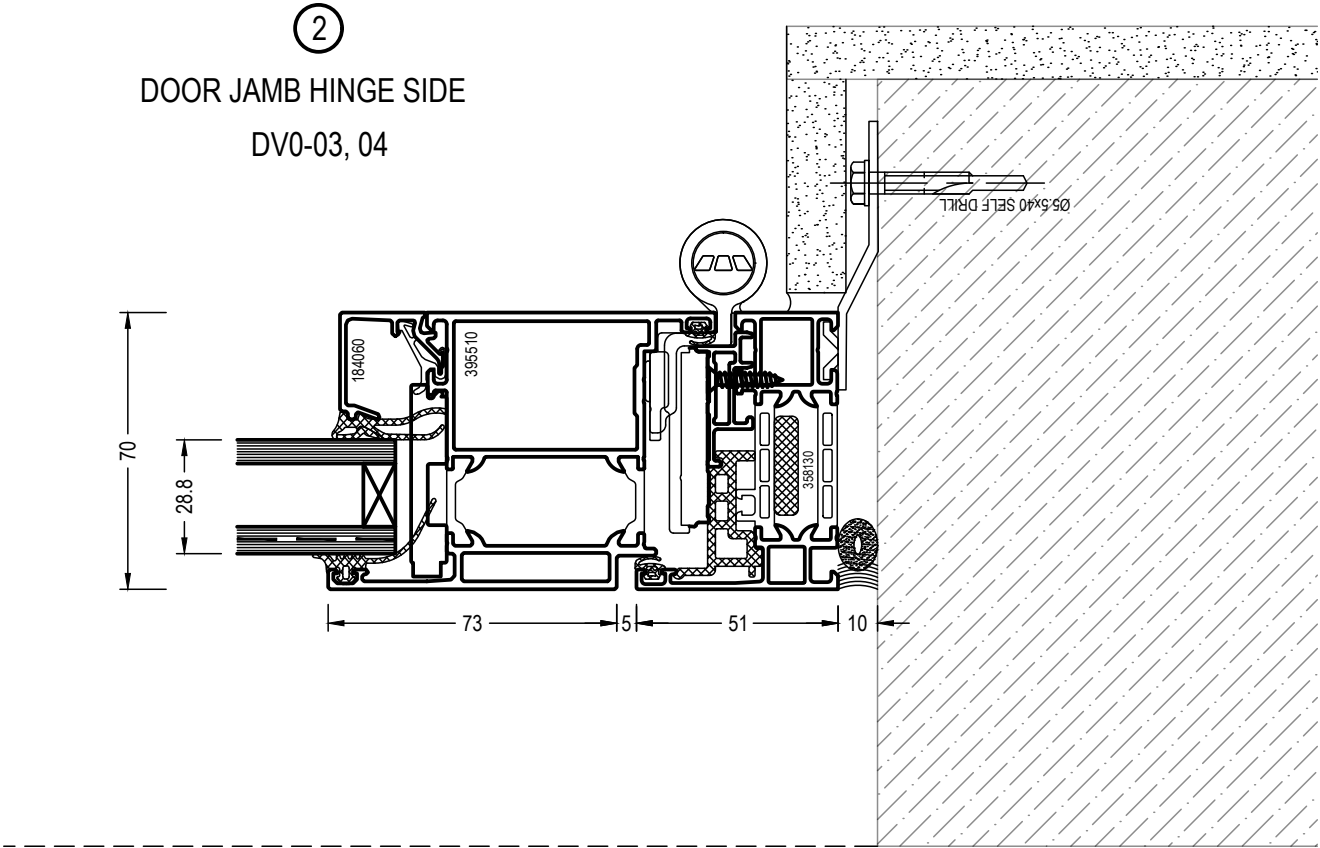
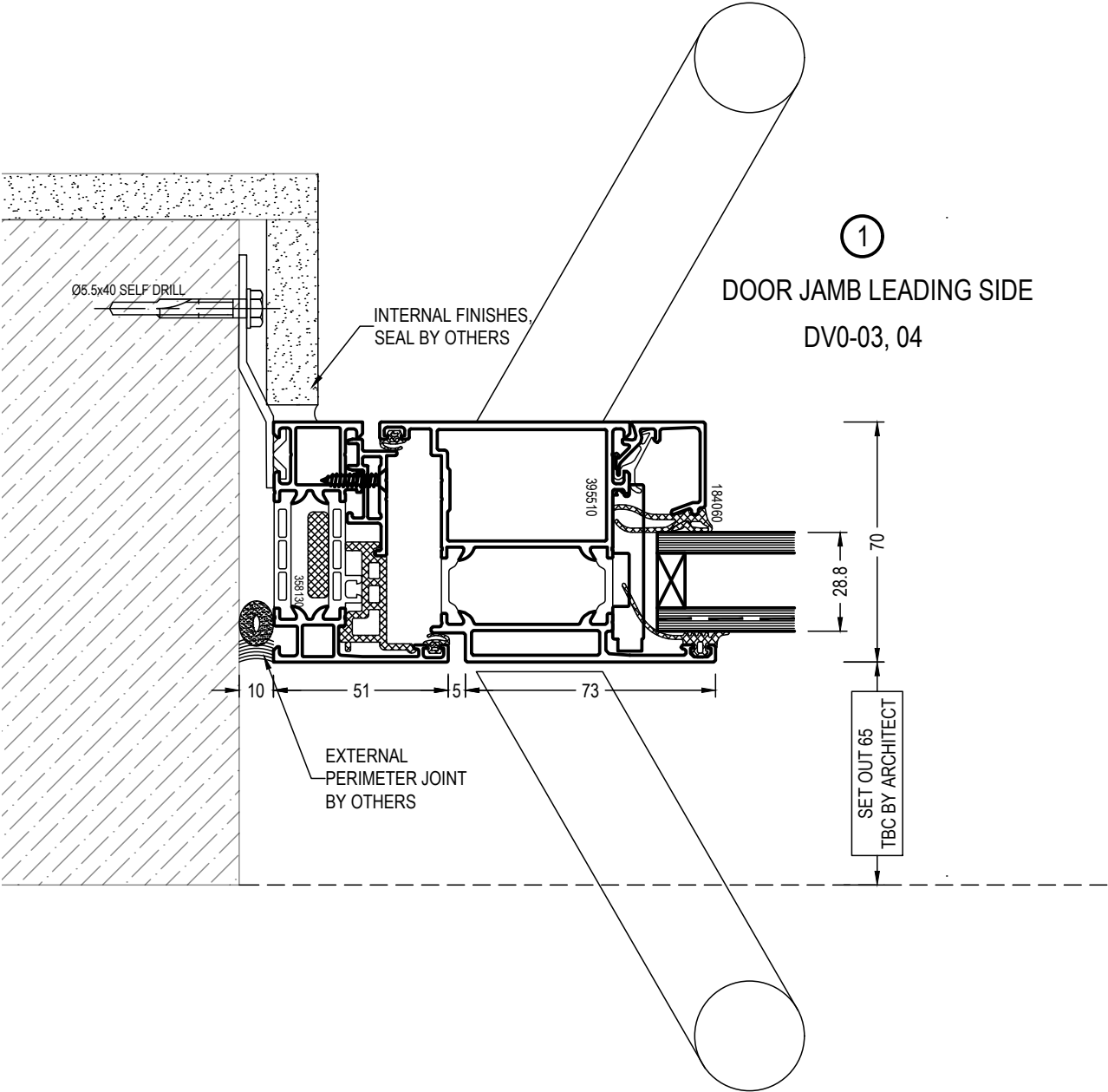

ISSUED FOR  
APPROVAL

P02	07.10.24	STRUCTURE REVISED
P01	21.06.24	FOR APPROVAL
Rev	Date	Notes
		R24.5

 ALUMINIUM GLASS SOLUTIONS		DG Glass Designs limited Unit 18, iO Centre, 57A Croydon Rd, Croydon, Surrey CR0 4WQ Email: info@dgglassdesigns.co.uk    Tel: 0203 818 9089	
Title    HOLBORN LINKS, 21 SOUTHAMPTON ROW, WC1B 5HA SECTION - C.WALL JAMB WS0-03,04			
Drwn	T.R.	Date	21.06.24
		Scale	1:1 @ A1
Drg No	BQ-4570-WB-00-DR-X-0314		Rev    P01

FILE