

KEY

- A LIGHT BRICK EXTENSION WITH STONE COPING
- B DARK METAL FRAMED DOUBLE/TRIPLE-GLAZED DOOR
- C DARK METAL BALUSTRADE DETAILING
- D SIMPLIFIED DOUBLE-GLAZED WINDOWS REFERENCING NEIGHBOURS
- E SIMPLIFIED FIXED AND OBSCURED DOUBLE-GLAZED WINDOWS REFERENCING NEIGHBOURS
- F EXTERNAL INSULATION WITH LIGHT NATURAL LIME RENDER TO MATCH EXISTING TONE, WITH SIMPLIFIED PARAPET DETAILING.
- G REBUILT BOUNDARY WALL TO MATCH BRICK AND DETAILING OF EXTENSION

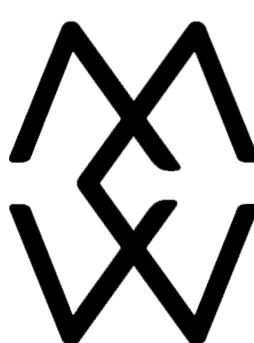
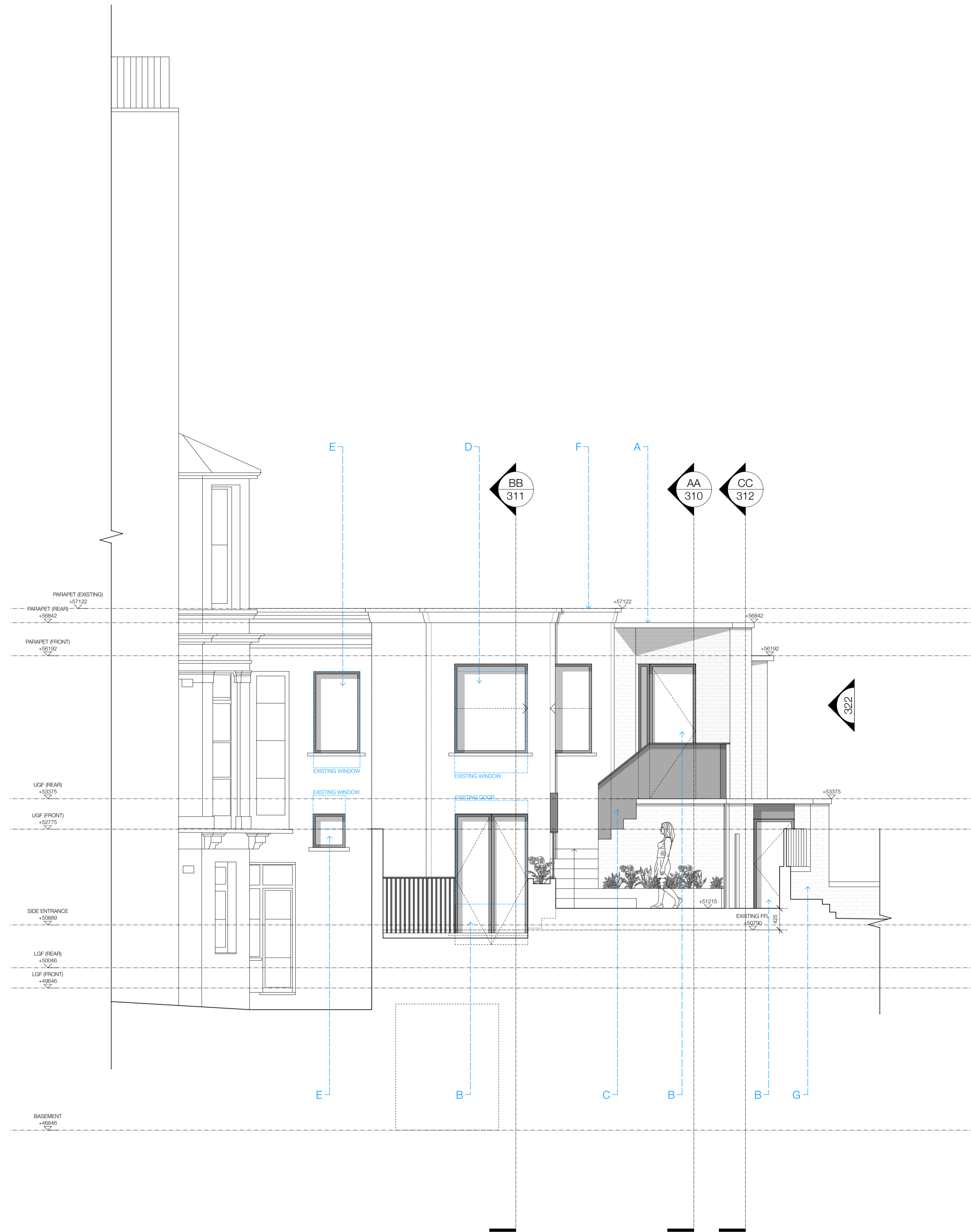

Studio McW
Architecture + Design

32 Blackfriars Road
Working From_Southwark
London, SE1 8PB

@studiomcw E_info@studiomcw.co.uk W_studiomcw.co.uk

GENERAL NOTES

The drawing remains copyright to Studio McW Limited and may not be reproduced or copied without consent in writing _ no implied licence exists

Do not scale from drawings _ use figured dimensions only

Any discrepancies between site and drawings to be reported to the architect immediately _ All dimensions to be checked on site by the main contractor and such dimensions to be their responsibility

Read in conjunction with all relevant structural and mechanical and electrical engineers drawings

All works carried out must comply with relevant British Standards and Building Regulation requirements

ISSUE/REVISION	DATE	REV.	NOTES
PLANNING SUBMISSION	14.10.24	P1	
Drawings based on survey by _			Glanville

DATE	REF NO.	PROJECT
14.10_2024	23 _ 16	3a UPPER PARK ROAD LONDON _ NW3 2UN
STATUS	SCALE	DRAWING
PLANNING	1:50 @ A1 / 1:100 @ A3	PROPOSED _ REAR ELEVATION
	DRAWN	CHECKED
	AC	DM
		DRAWING NO.
		321
		REVISION
		P1