

**DISCLAIMER**

DO NOT SCALE FROM THIS DRAWING. FIGURED DIMENSIONS ARE TAKEN TO STRUCTURE UNLESS INDICATED OTHERWISE. ALL DIMENSIONS TO BE CHECKED ON SITE PRIOR TO COMMENCEMENT OF WORK. DRAWING TO BE READ IN CONJUNCTION WITH ALL OTHER ARCHITECT'S DRAWINGS, CONSULTANT'S AND SPECIALIST'S DRAWINGS, CONSTRUCTION NOTES, SPECIFICATIONS AND EMPLOYER'S REQUIREMENTS WHERE APPLICABLE. ANY DISCREPANCY MUST BE BROUGHT TO THE ATTENTION OF AHR. IF IN DOUBT, ASK. ANY MODIFICATION TO THIS DRAWING MUST BE CARRIED OUT BY AHR. THIS DRAWING REMAINS UNDER THE COPYRIGHT OF AHR ARCHITECTS LIMITED. PLEASE OBTAIN PERMISSION BEFORE COPYING. WHERE METHOD OF CONSTRUCTION INCORPORATES TIMBER/LIGHT GAUGE STEEL FRAME ALL ELEMENTS OF FRAME INCLUDING STUD LOCATIONS, NOGGINS, SHEATHING, LINTELS, TRUSSESS AND WIND BRACING TO BE TO FRAME MANUFACTURER'S DESIGN, DETAIL AND SPECIFICATION. ALL STRUCTURAL ELEMENTS ARE SHOWN INDICATIVELY. FOR ALL ELEMENTS OF STRUCTURE REFER TO STRUCTURAL ENGINEER'S AND SPECIALIST SUBCONTRACTOR/ FABRICATOR'S DESIGN, DETAIL AND SPECIFICATION. ALL MECHANICAL AND ELECTRICAL ELEMENTS ARE SHOWN INDICATIVELY. FOR ALL M&E INSTALLATIONS REFER TO BUILDING SERVICES ENGINEER'S AND SPECIALIST SUBCONTRACTOR'S DESIGN, DETAIL AND SPECIFICATION.

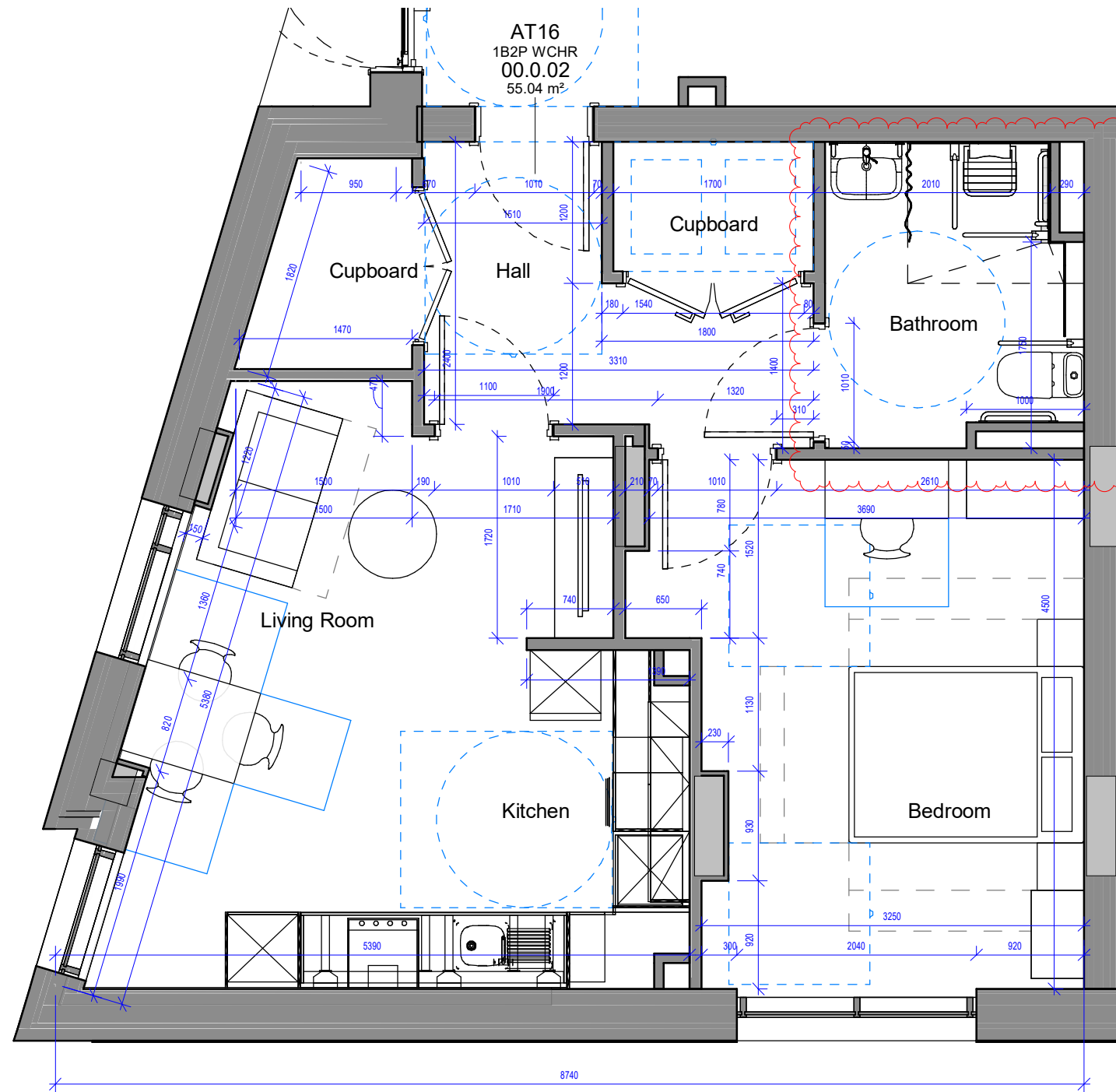

|             |                                 |             |       |        |
|-------------|---------------------------------|-------------|-------|--------|
| C2          | Updates to apartment layouts    | 20.09.24    | JH    | KL     |
| C1          | Revised bathrooms and kitchens  | 14.06.24    | PI    | KL     |
| P2          | Apartment Layouts Amended       | 19.07.22    | EK    | KL     |
| P1          | Apartment Layouts - First Issue | 28.06.22    | EK    | KL     |
| Rev         | Description                     | Date        | Dr by | App by |
| original by | date created                    | approved by |       |        |
| EK          | 28/06/22                        | KL          |       |        |

**AHR** AHR London Ltd  
5-8 Hardwick Street  
London  
EC1R 4RG  
United Kingdom

T +44(0)20 78379789  
E london@ahr.co.uk  
www.ahr.co.uk

|                |  |            |            |
|----------------|--|------------|------------|
| client name    | GM London  |            |            |
| project        | 19-37 Highgate Road                                |            |            |
| drawing        | Apartment Type 16                                  |            |            |
| computer file  | C:\Revit Projects\HR-AHR-ZZ-M3-A-001_kim.lodge.rvt | plot date  | 19.07.2022 |
| project number | 2019.00386.001                                     | scale      | 1 : 50 @A3 |
| drawing number | HR-AHR-B1-ZZ-DR-A-70116                            | rev        | C2         |
|                |  | issue stat | S1         |

This drawing is to be read in conjunction with all related drawings. All dimensions must be checked and verified on site before commencing any work or producing shop drawings. The originator should be notified immediately of any discrepancy. This drawing is copyright and remains the property of AHR.

Apartments Schedule-AT16

| Apartment Type | Name | Level | Area | Count |
|----------------|------|-------|------|-------|
|----------------|------|-------|------|-------|

|                |           |         |                      |   |
|----------------|-----------|---------|----------------------|---|
| AT16           | 1B2P WCHR | Level 0 | 55.04 m <sup>2</sup> | 1 |
| Grand total: 1 |           |         | 55.04 m <sup>2</sup> | 1 |



SCALE 1 : 50

