

1 Assisted Bathroom Type A02 Plan
1 : 10

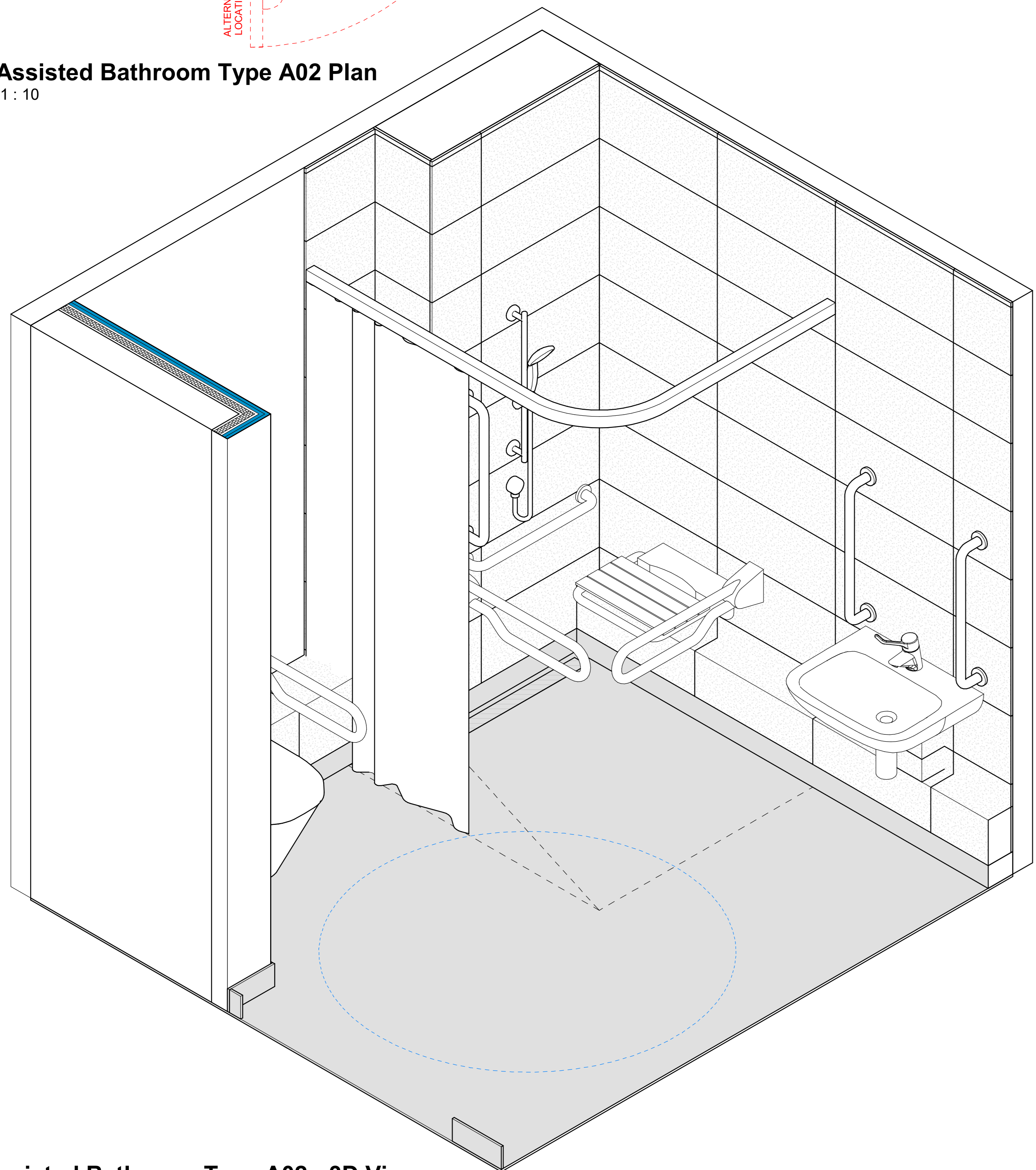

6 Assisted Bathroom Type A02 - 3D View

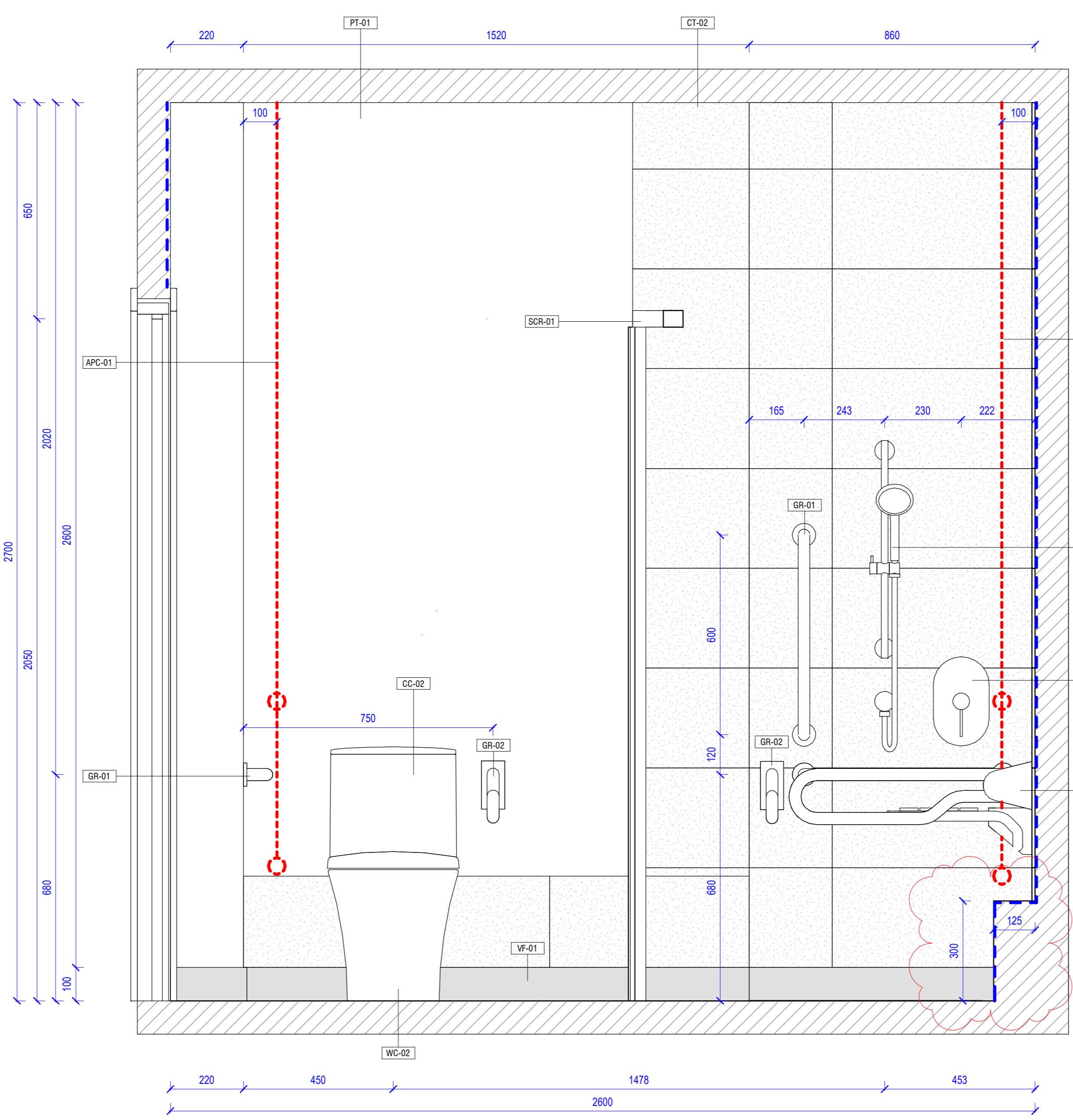

2 Assisted Bathroom Type A02 Section A
1 : 10

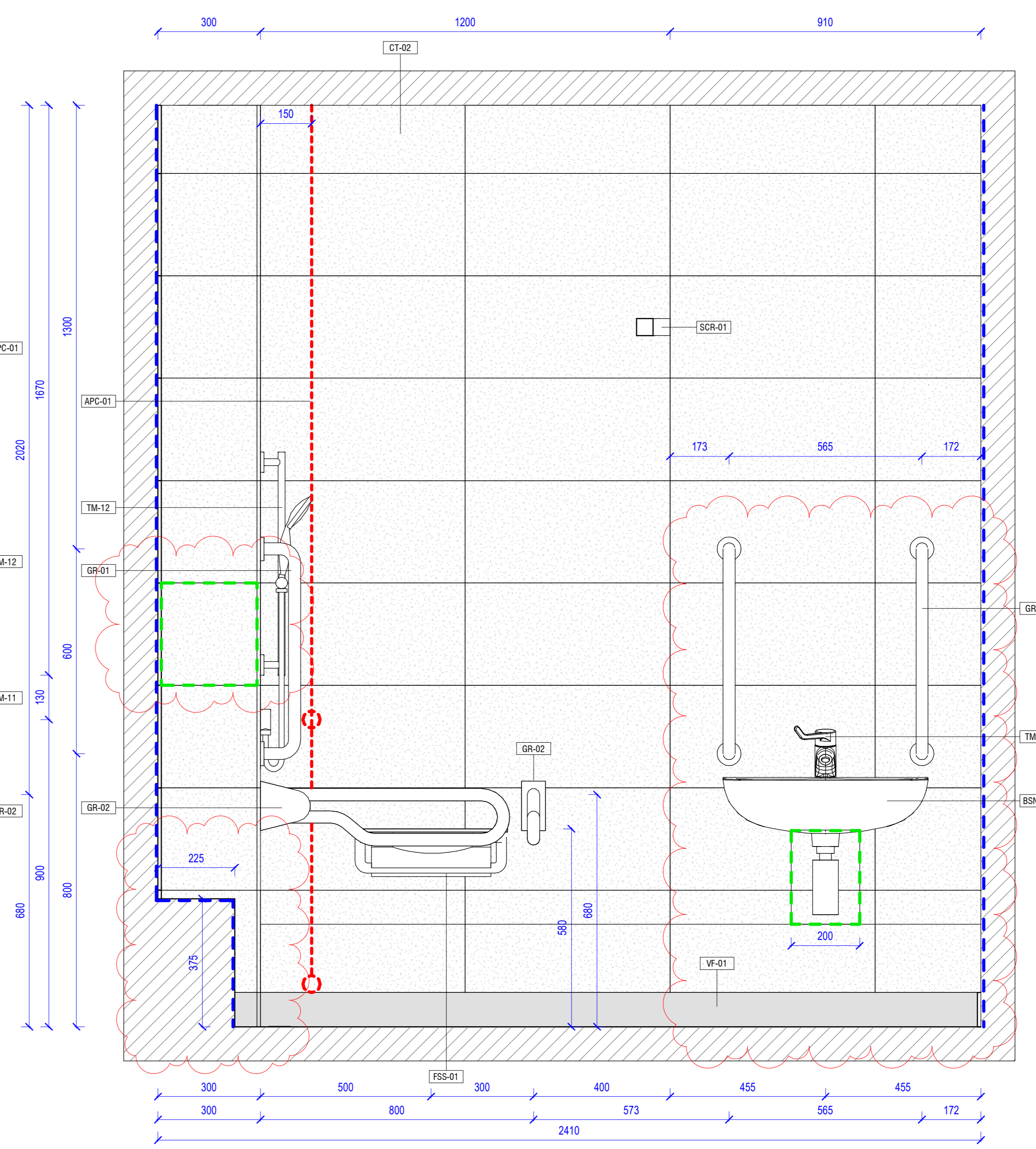

3 Assisted Bathroom Type A02 Section B
1 : 10

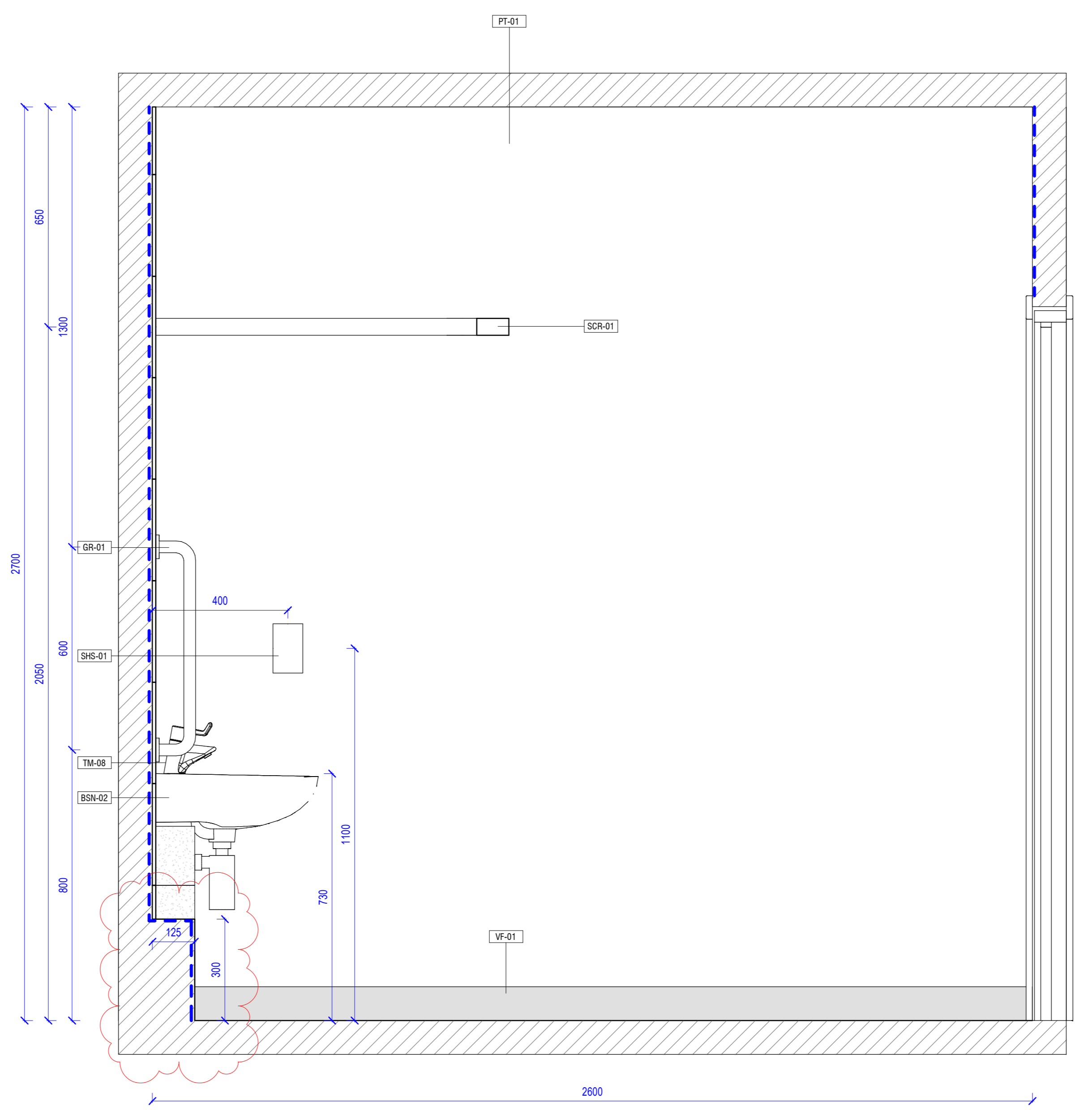

4 Assisted Bathroom Type A02 Section C
1 : 10

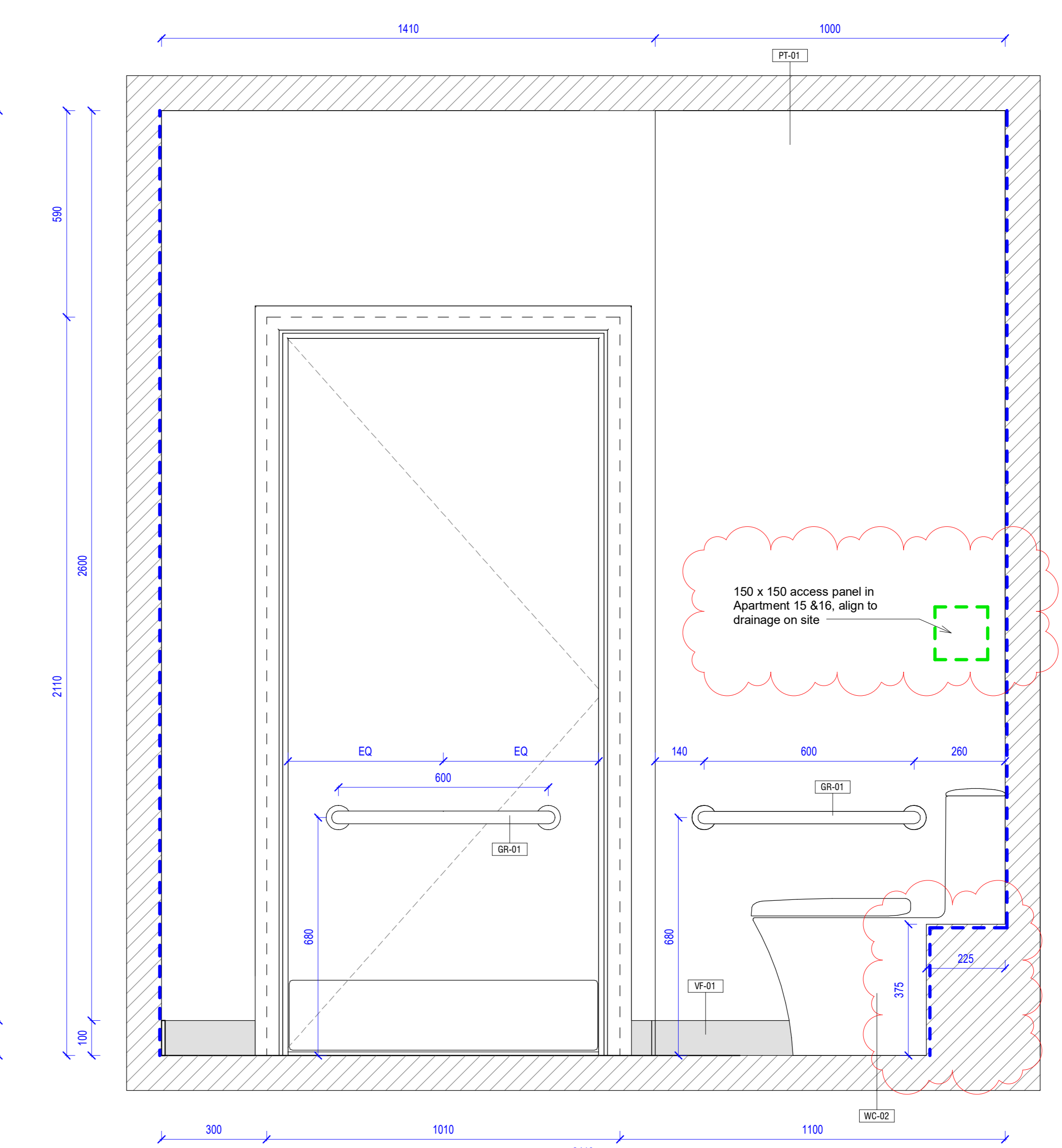

5 Assisted Bathroom Type A02 Section D
1 : 10

DISCLAIMER
DO NOT SCALE FROM THIS DRAWING. FIGURED DIMENSIONS ARE TAKEN TO STRUCTURE UNLESS INDICATED OTHERWISE. ALL DIMENSIONS TO BE CHECKED ON SITE PRIOR TO COMMENCEMENT OF WORK. DRAWINGS TO BE READ IN CONJUNCTION WITH ALL OTHER ARCHITECTS' DRAWINGS, CONSULTANTS AND SPECIALISTS' DRAWINGS, CONSTRUCTION NOTES, SPECIFICATIONS AND EMPLOYER'S REQUIREMENTS WHERE APPLICABLE. ANY DISCREPANCY MUST BE BROUGHT TO THE ATTENTION OF AHR. IF IN DOUBT, ASK. ANY MODIFICATION TO THIS DRAWING MUST BE CARRIED OUT BY AHR. THIS DRAWING REMAINS UNDER THE COPYRIGHT OF AHR ARCHITECTS LIMITED. PLEASE OBTAIN PERMISSION BEFORE COPYING. WHERE METHOD OF CONSTRUCTION INCORPORATES TIMBER/LIGHT GAUGE STEEL FRAME ALL ELEMENTS OF FRAME INCLUDING STUD LOCATIONS, NOGGS, SHEATHING, LINTELS, TRUSSESS AND WIND BRACING TO BE TO FRAME MANUFACTURERS DESIGN DETAIL AND SPECIFICATION. ALL STRUCTURAL ELEMENTS ARE SHOWN INDICATIVELY. FOR ALL ELEMENTS OF STRUCTURE REFER TO STRUCTURAL ENGINEERS AND SPECIALIST SUBCONTRACTOR/FABRICATORS DESIGN DETAIL AND SPECIFICATION. ALL MECHANICAL AND ELECTRICAL ELEMENTS ARE SHOWN INDICATIVELY. FOR ALL M&E INSTALLATIONS REFER TO BUILDING SERVICES ENGINEERS AND SPECIALIST SUBCONTRACTORS DESIGN, DETAIL AND SPECIFICATION.

ASSISTED BATHROOM TYPE A01 - DOOR POSITION

DOOR FRONT (DF)

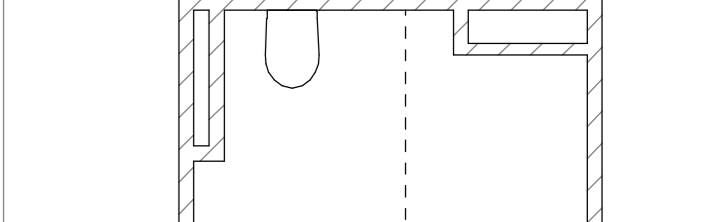

DOOR SIDE (DS)

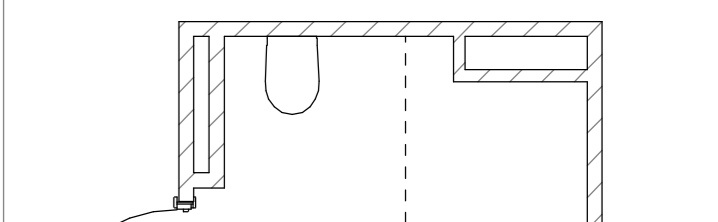

- SPECIFICATION KEY**
- CT-02 - Plain porcelain tile
 - PT-01 - Wall painted plasterboard
 - VF-01 - Vinyl flooring
 - SHS-01 - Shaver socket
 - SD-01 - Slot drain - 700mm - Easy Drain Vinyl
 - APC-01 - Alarm pull cord
 - WC-02 - WC Pan: Contour 21 close coupled raised height toilet bowl - S3054(01)
 - CC-02 - Cistern: Contour 21 close coupled single flush syphon cistern - S3654(01)
 - WCS-01 - WC Seat: Contour 21 toilet seat - S4066(01)
 - GR-01 - Grab Rail: Contour 21 grab rail straight 60cm long x 35mm diameter - S6454(AC)
 - GR-02 - Grab Rail: Contour 21 angled support rail 80 x 35mm diameter - S6360(AC)
 - BSN-02 - Portman 21 WRB 50cm - S2311
 - TM-08 - Basin mixer: Contour 21+ 1 hole thermostatic basin mixer - A6697(AA)
 - TM-09 - Waste: Waste 1 1/2" brass anti theft swivel plug waste - S8733(AA)
 - TM-10 - Trap: Trap 1 1/2" plastic bottle - S8910(67)
 - Doc M Pack:
 - SCR-01 - Shower curtain rail
 - FSS-01 - Folding shower seat
 - TM-11 - Lever operated thermostatic mixer
 - TM-12 - Shower handset
 - Doc M Contour 21 Shower Room Pack & WC + Larger WRB

- Plywood pattering** - to all walls up to 1500mm from floor level
- Access Panel** - If this is in tiling, provide removable tile with silicone joints

Rev	Description	Date	By	App	By
C2	Revised to comments	09/07/24	PI	KL	KL
C1	First Issue	13/06/24	PI	KL	KL

Project No	Date	App	By
2016.00000.000	08/12/22	KL	KL



Client Name: **Enter Client Name**

Project: **Enter Project Name**

Drawing: **Sanitary Fittings-Assisted Bathroom Type A02**

Computer File: **HR-AHR-B1-ZZ-DR-A-74207**

Issue Status: **C2**

Scale: **As Indicated@A0**

