

1 Assisted Bathroom Type A01 Plan
1 : 10

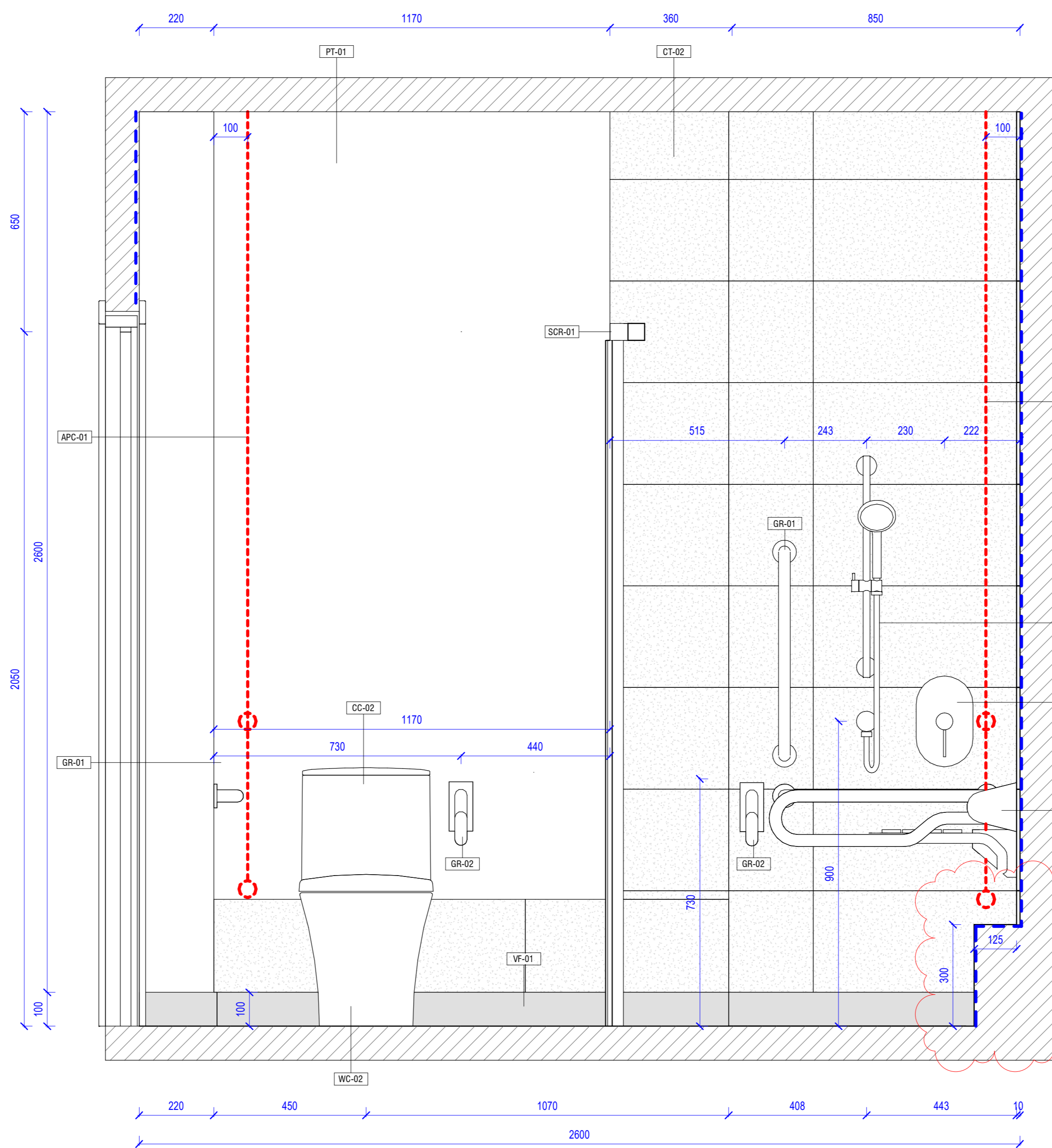

2 Assisted Bathroom Type A01 Section A
1 : 10

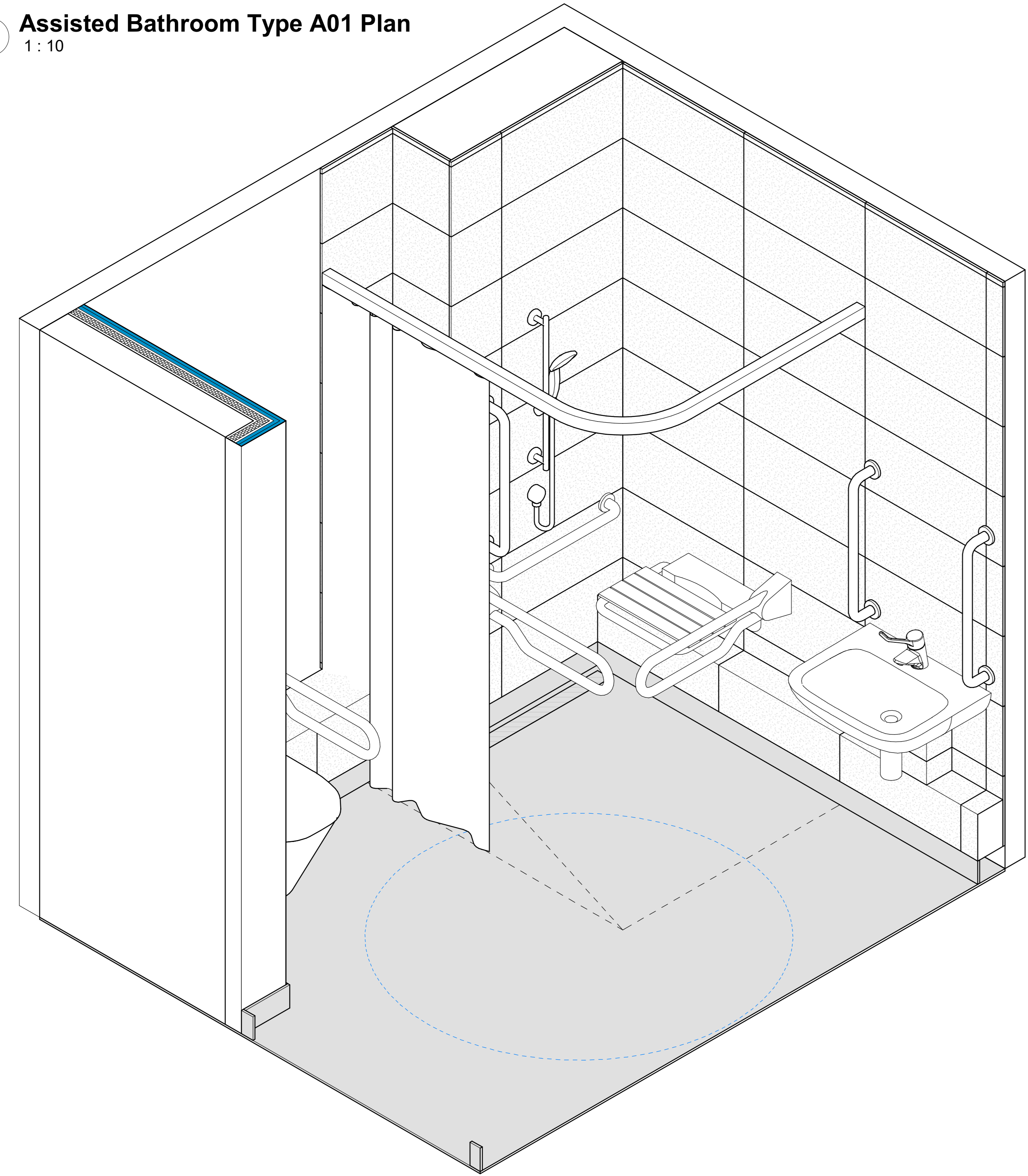
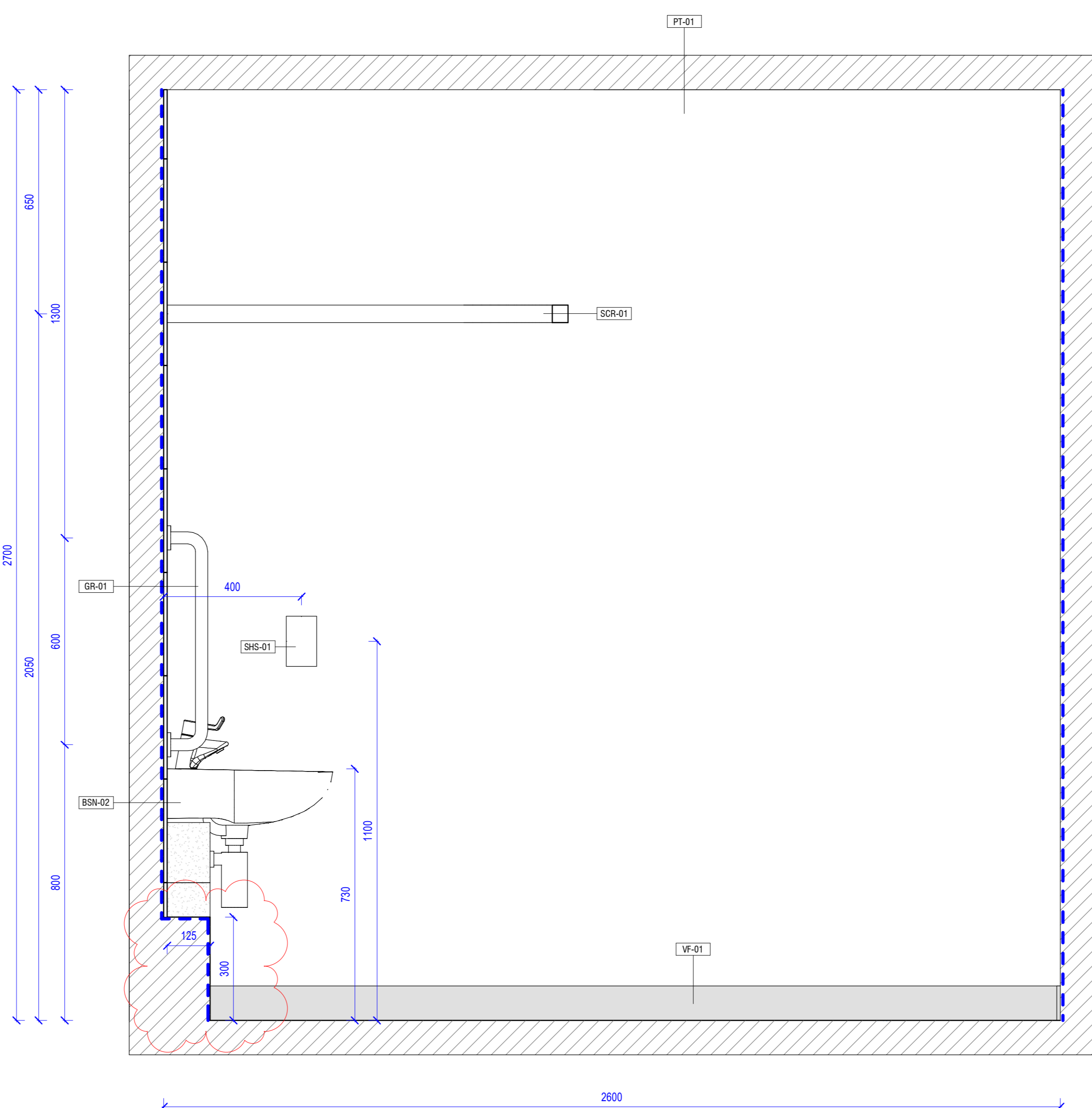

4 Assisted Bathroom Type A01 Section C
1 : 10

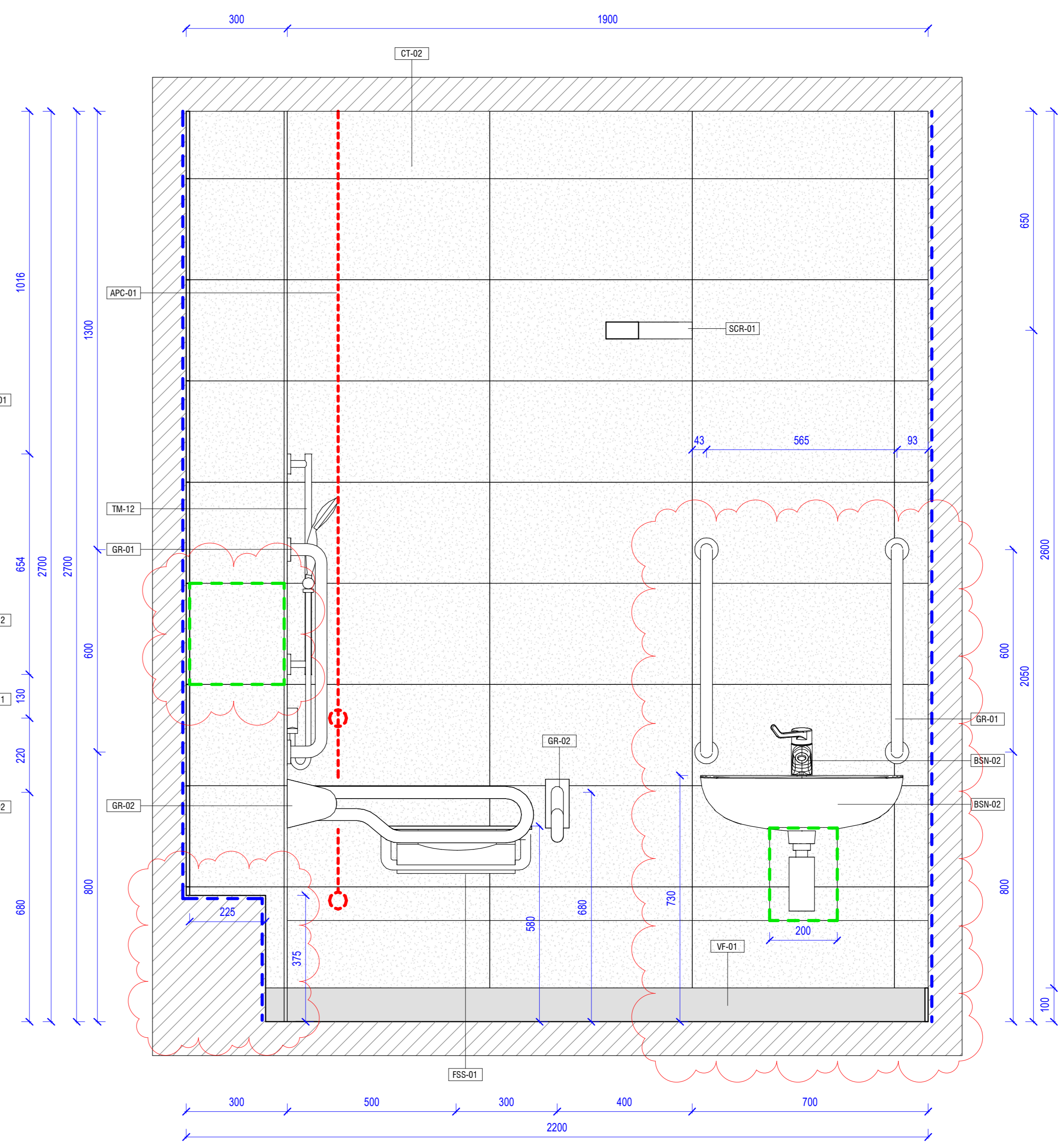

3 Assisted Bathroom Type A01 Section B
1 : 10

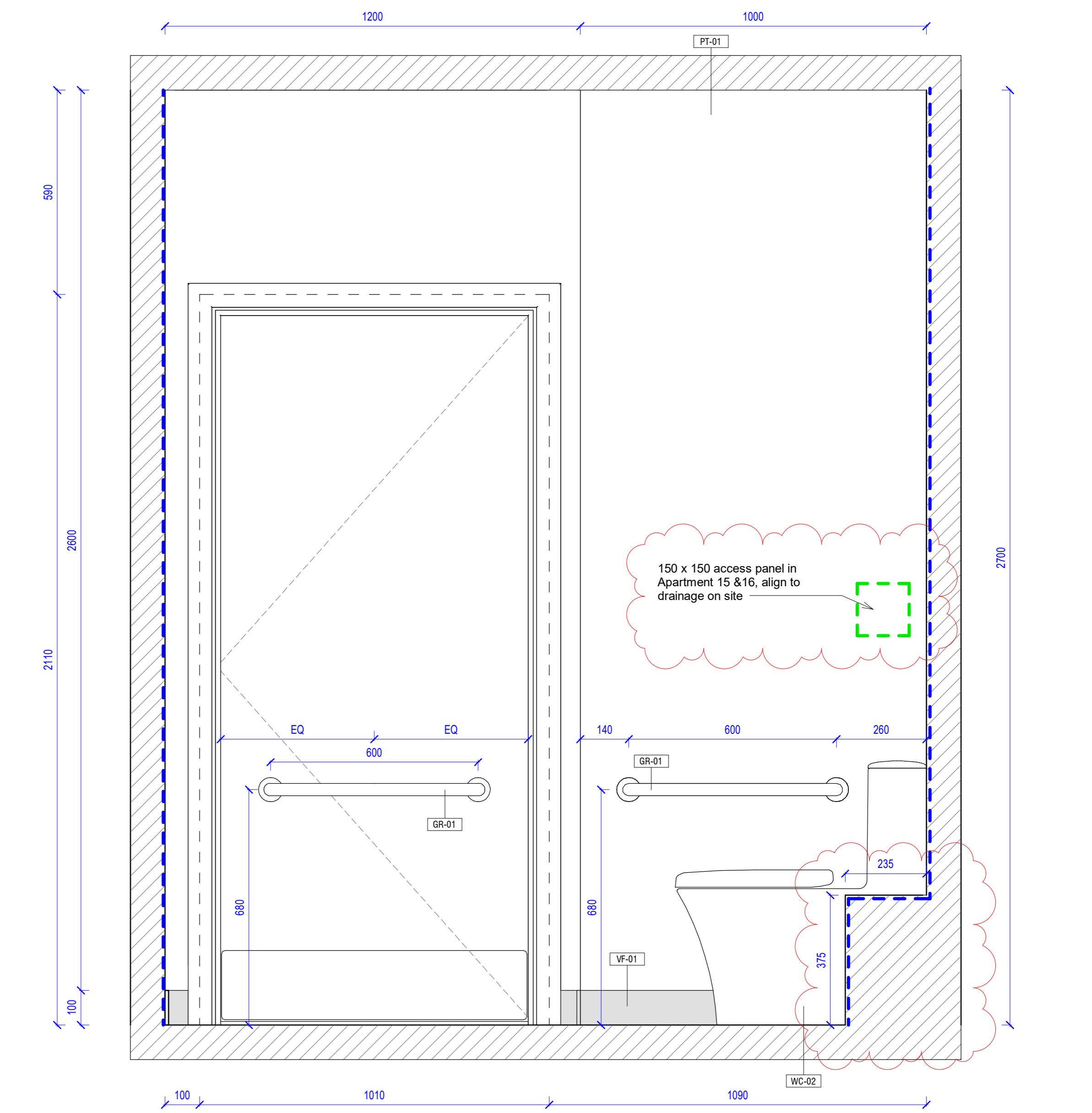

5 Assisted Bathroom Type A01 Section D
1 : 10

DISCLAIMER
DO NOT SCALE FROM THIS DRAWING. FIGURED DIMENSIONS ARE TAKEN TO STRUCTURE UNLESS INDICATED OTHERWISE. ALL DIMENSIONS TO BE CHECKED ON SITE PRIOR TO COMMENCEMENT OF WORK. DRAWINGS TO BE READ IN CONJUNCTION WITH ALL OTHER ARCHITECTS DRAWINGS, CONSULTANTS AND SPECIALISTS DRAWINGS, CONSTRUCTION NOTES, SPECIFICATIONS AND EMPLOYERS REQUIREMENTS WHERE APPLICABLE. ANY DISCREPANCY MUST BE BROUGHT TO THE ATTENTION OF AHR. IF IN DOUBT, ASK. ANY MODIFICATION TO THIS DRAWING MUST BE CARRIED OUT BY AHR. THIS DRAWING REMAINS UNDER THE COPYRIGHT OF AHR ARCHITECTS LIMITED. PLEASE OBTAIN PERMISSION BEFORE COPYING. WHERE METHOD OF CONSTRUCTION INCORPORATES TIMBER/LIGHT GAUGE STEEL FRAME ALL ELEMENTS OF FRAME INCLUDING STUD LOCATIONS, NOGGINs, SHEATHING, LINTELS, TRUSSESS AND WIND BRACING TO BE TO FRAME MANUFACTURERS DESIGN DETAIL AND SPECIFICATION. ALL STRUCTURAL ELEMENTS ARE SHOWN INDICATIVELY. FOR ALL ELEMENTS OF STRUCTURE REFER TO STRUCTURAL ENGINEERS AND SPECIALIST SUBCONTRACTOR/FABRICATORS DESIGN DETAIL AND SPECIFICATION. ALL MECHANICAL AND ELECTRICAL ELEMENTS ARE SHOWN INDICATIVELY. FOR ALL M&E INSTALLATIONS REFER TO BUILDING SERVICES ENGINEERS AND SPECIALIST SUBCONTRACTORS DESIGN, DETAIL AND SPECIFICATION.

ASSISTED BATHROOM TYPE A01 - DOOR POSITION

DOOR FRONT (DF)

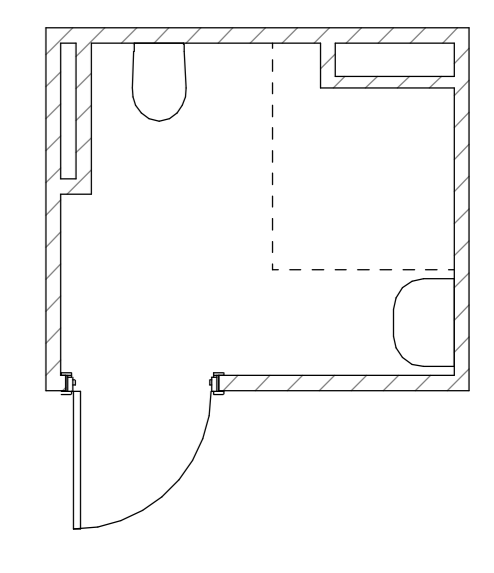

DOOR SIDE (DS)

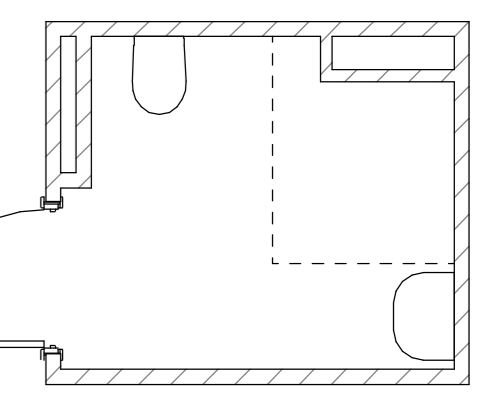

- SPECIFICATION KEY**
- CT-02 - Plain porcelain tile
 - PT-01 - Wall painted plasterboard
 - VF-01 - Vinyl flooring
 - SHS-01 - Shaver socket
 - SD-01 - Slot drain - 700mm - Easy Drain Vinyl
 - APC-01 - Alarm pull cord
 - WC-02 - WC Pan: Contour 21 close coupled raised height toilet bowl - S3054(01)
 - CC-02 - Cistern: Contour 21 close coupled single flush syphon cistern - S3654(01)
 - WCS-01 - WC Seat: Contour 21 toilet seat - S4066(01)
 - GR-01 - Grab Rail: Contour 21 grab rail straight 60cm long x 35mm diameter - S6454(AC)
 - GR-02 - Grab Rail: Contour 21 angled support rail 80 x 35mm diameter - S6360(AC)
 - BSN-02 - Portman 21 WRB 50cm - S2311
 - TM-08 - Basin mixer: Contour 21 1 hole thermostatic basin mixer - A6697(AA)
 - TM-09 - Waste/Waste 1 1/2" brass anti theft swivel plug waste - S8733(AA)
 - TM-10 - Trap: Trap 1 1/2" plastic bottle - S8910(67)
- Doc M Pack:
 SCR-01 - Shower curtain rail
 FSS-01 - Folding shower seat
 TM-11 - Lever operated thermostatic mixer
 TM-12 - Shower handset
- Doc M Contour 21 Shower Room Pack & WC + Larger WRB

- Plywood patressing - to all walls up to 1500mm from floor level
- Access Panel - If this is in tiling, provide removable tile with silicone joints

Rev	Description	Date	Dr	App	By	Ty
C2	Revised to comments	09.07.24	PI	KL		
C1	First Issue	13.06.24	PI	KL		

Project No: 2016.00000.000
 Date issued: 13.06.2024
 Approved by: KL



Client name: Enter Client Name

Project: Enter Project Name

Drawing: Sanitary Fittings-Assisted Bathroom Type A01

Computer file: HR-AHR-B1-ZZ-DR-A-74206
 Project name: 2016.00000.000
 Issue status: C2
 Issue date: As Indicated@A0

This drawing is to be read in conjunction with all related drawings. All dimensions must be checked and applied as indicated unless otherwise stated. No responsibility is accepted for any discrepancy. This drawing is copyright and remains the property of AHR.

