

PROPOSED FIRST FLOOR PLAN
scale 1:100

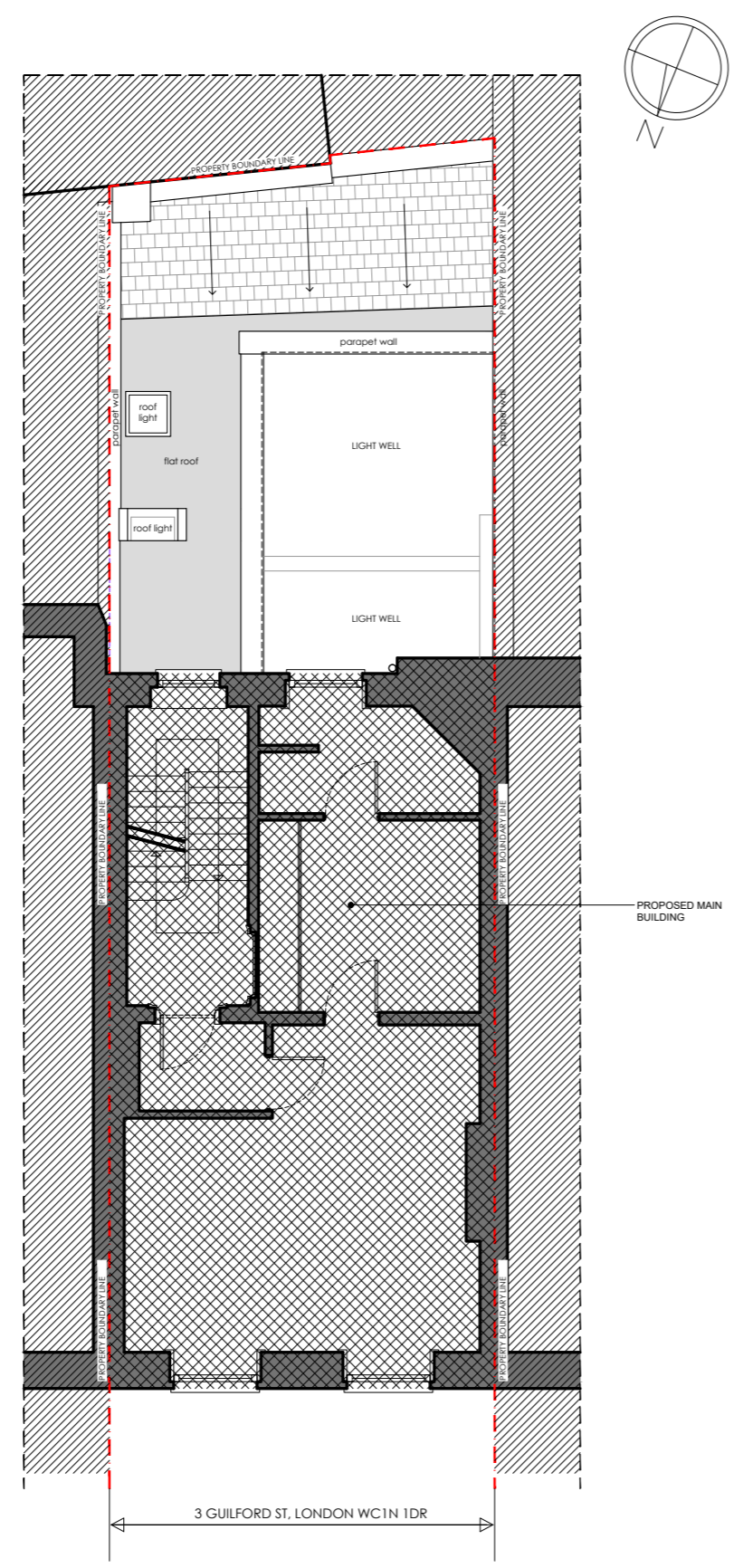

PROPOSED BLOCK PLAN
scale 1:100

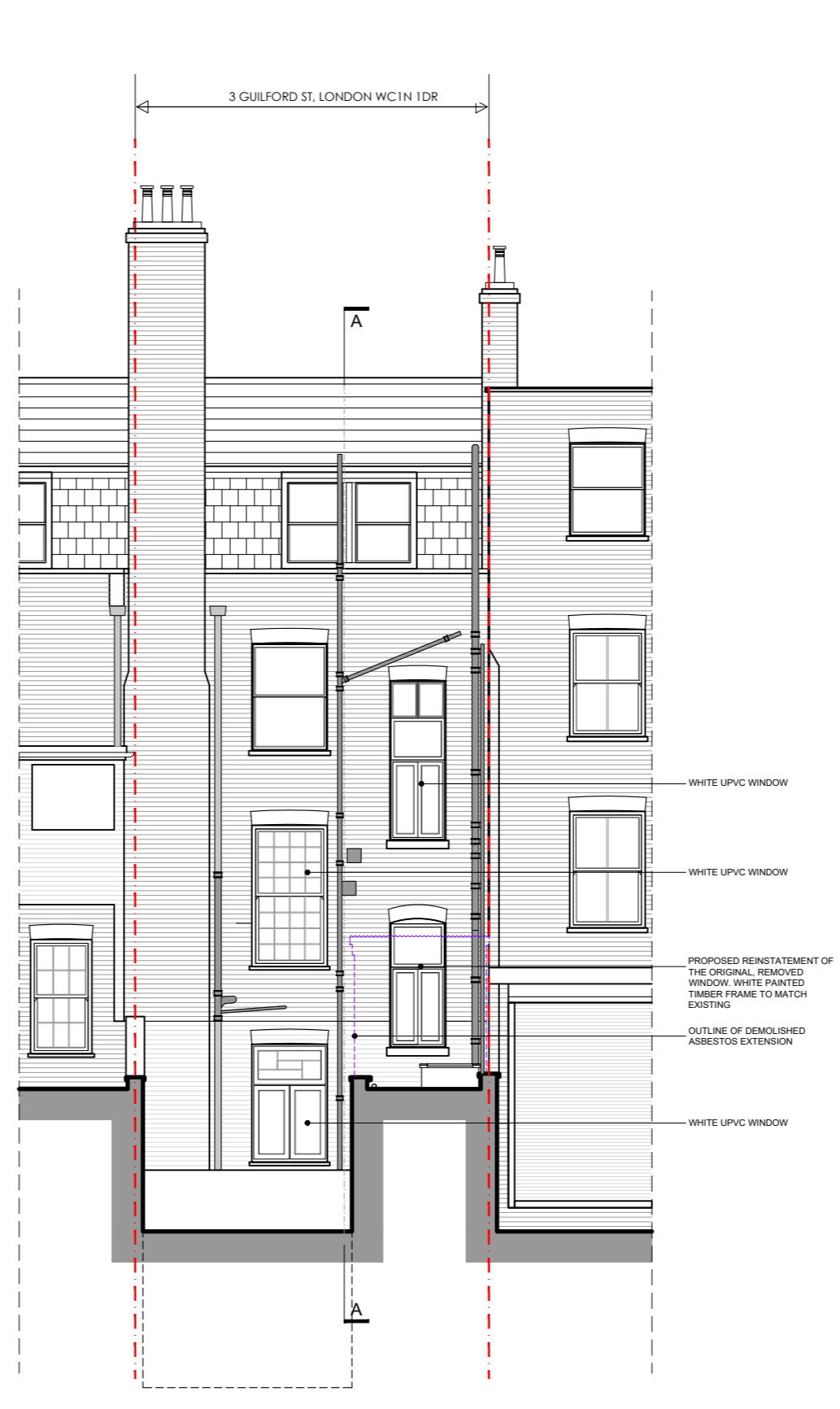

PROPOSED REAR ELEVATION
scale 1:100

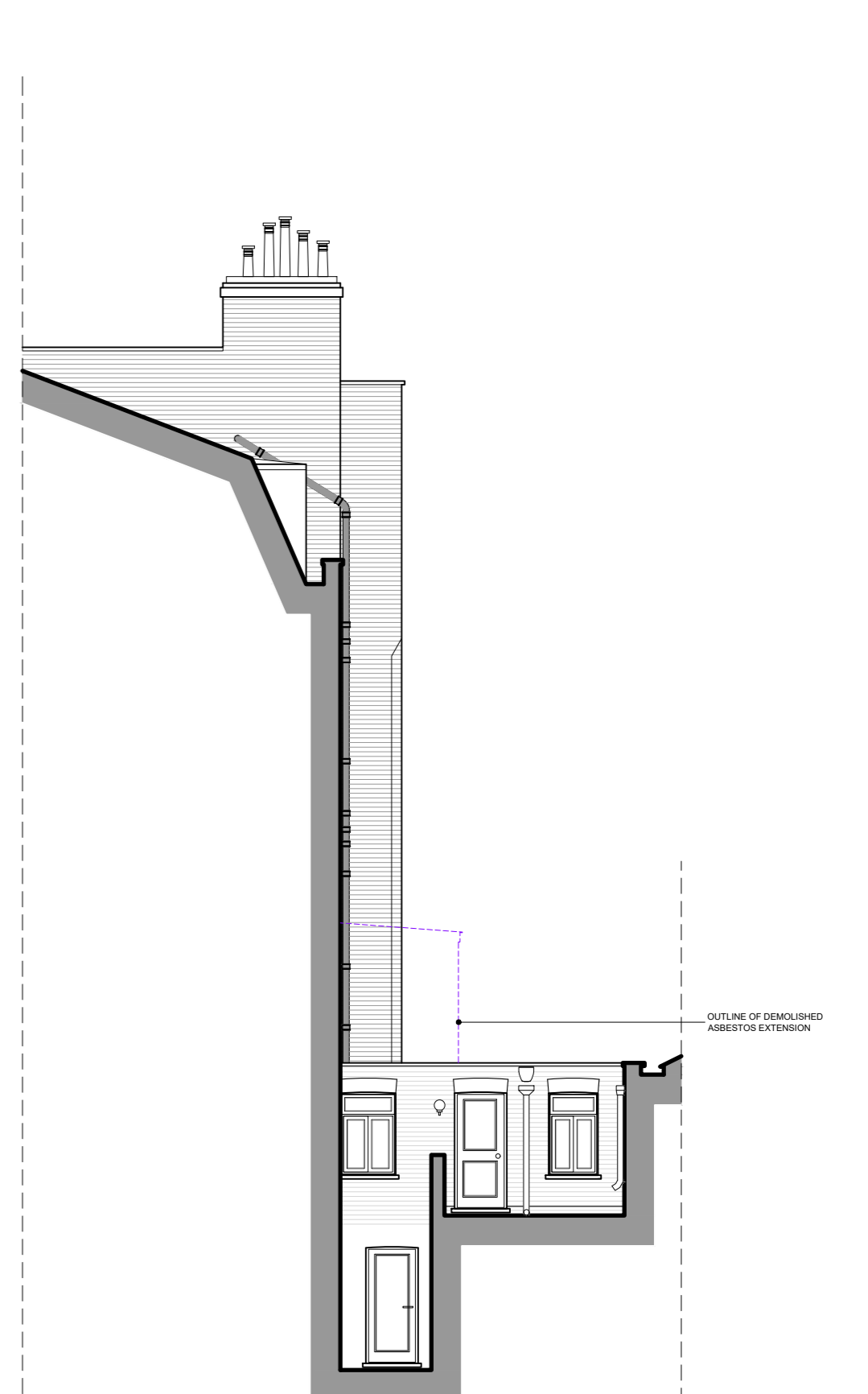

PROPOSED SIDE ELEVATION A-A
scale 1:100

REV	DATE	IN/L	DESCRIPTION	CHK	REV	DATE	IN/L	DESCRIPTION	CHK	REV	DATE	IN/L	DESCRIPTION	CHK	REV	DATE	IN/L	DESCRIPTION	CHK
03	24/10/18	AZ																	
02	24/08/10	AZ																	
01	24/06/25	AZ																	
00	24/06/12	AZ																	

LEAD CONSULTANT SHAPE OF ARCHITECTURE LIMITED	DRAWING STATUS PLANNING	REVISION 03
PROJECT 3 GUILFORD ST, LONDON WC1N 1DR	SCALE 1:100 @ A2	PAPER SIZE A2
CLIENT Alan Millinder & Michael Symons	DRAWING NOTE PROPOSED PLANS	
JOB NO.	DRAW. NO.	DRAWING TITLE
205 - D.02 - PROPOSED PLANS		