

1. Rear high level window to be bricked up with bricks and bond to match existing
2. New conservation rooflights to study, hall and bathroom
3. Rear first floor extension pitched slate roof and solar panel

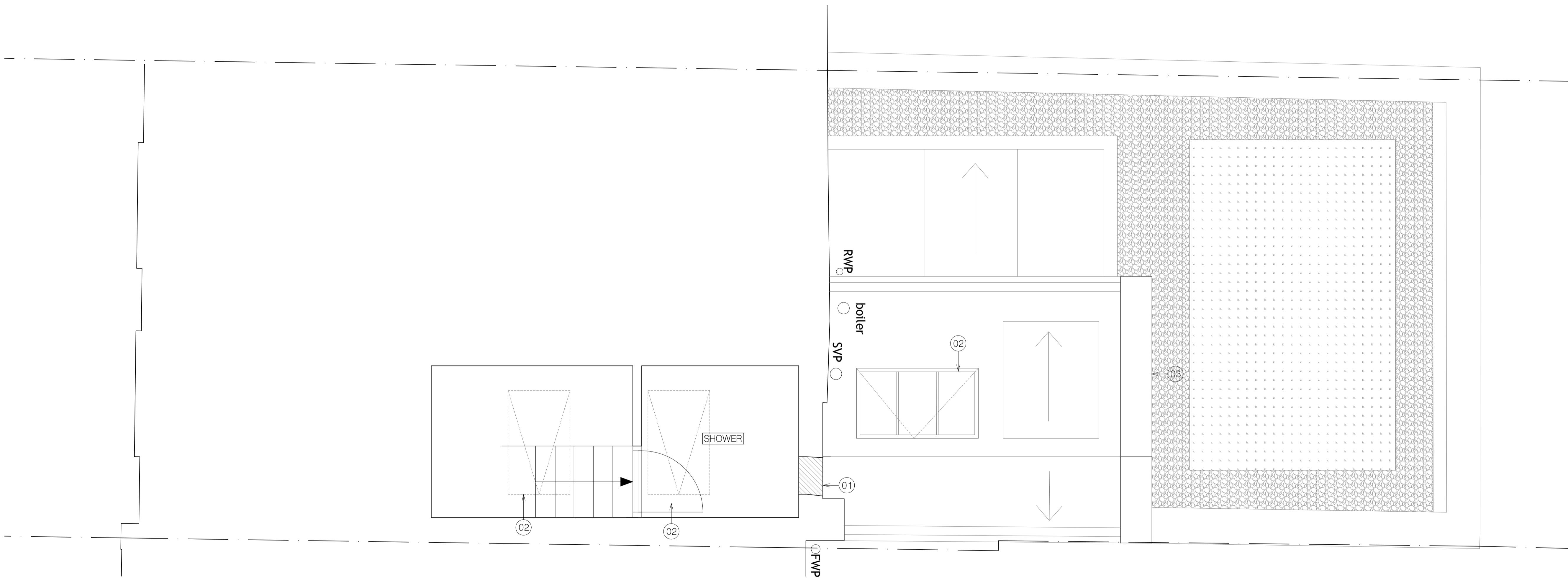

1 proposed second floor plan

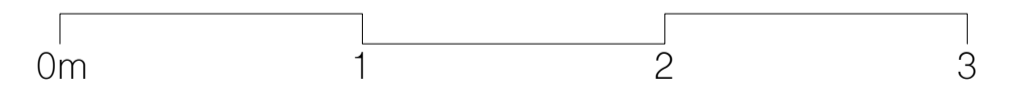
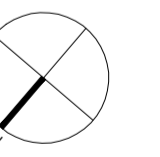

rev. date revisions

notes

project

9 Alma Street
London
NW5 3DJ

client

Blackford

drawing title

proposed second floor plan

architect

ROAR

scale at A1

1:25

scale at A3

1:50

date

10.24

job no.

n370

drawing

P102

rev.

-

All information subject to design development and site verification.

This drawing is the property of ROAR Architects Ltd. No disclosure or copy of it may be made without written permission. This drawing is for planning purposes only, no guarantee is given to its accuracy or correctness and is subject to site verification.