

1. New first floor extension forming first floor bathroom, stock brick facade, slate roof and aluminum obscured window and rooflight
2. New infill side extension with green roof, coping, aluminum sliding doors and rooflight
3. New replacement double glazed timber sashes (already replaced due to infestation)

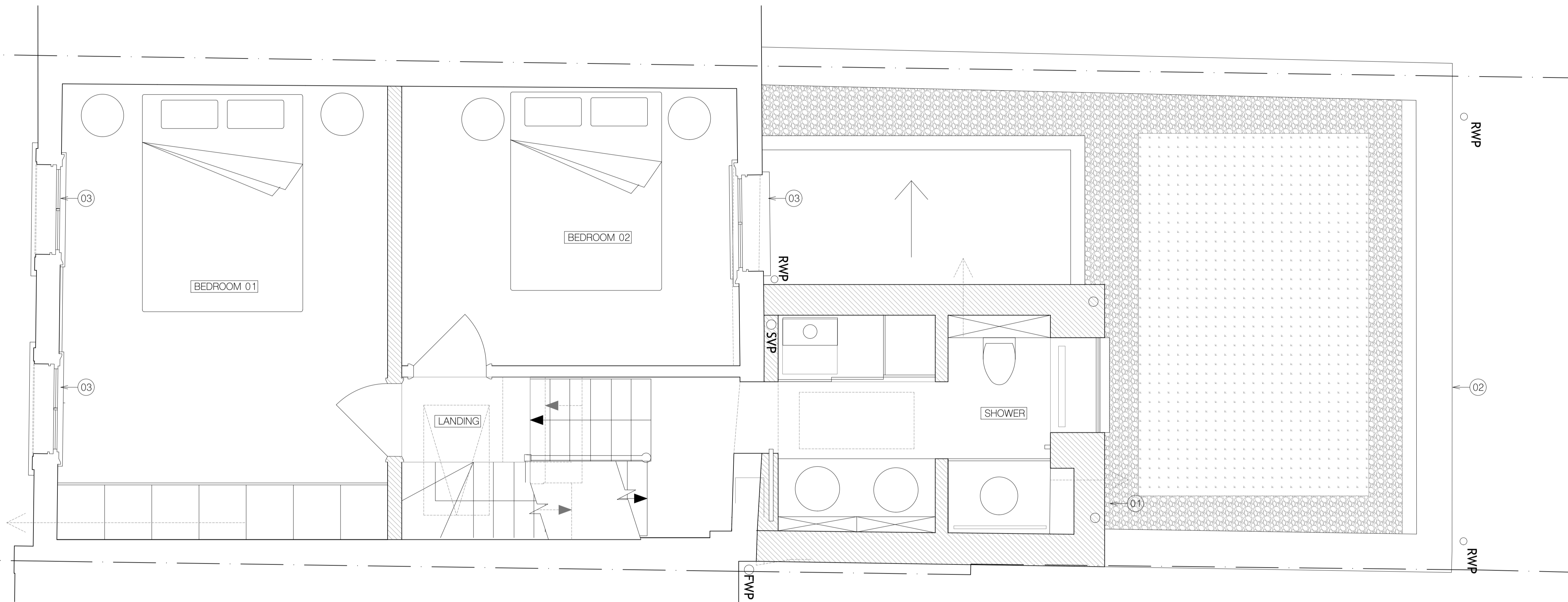

1 proposed first floor plan

rev. date revisions

notes

project

9 Alma Street  
London  
NW5 3DJ

client

Blackford

drawing title

proposed first floor plan

architect

**ROAR**

scale at A1

1:25

scale at A3

1:50

date

10.24

job no.

n370

drawing

P101

rev.

-

All information subject to design development and site verification.

This drawing is the property of ROAR Architects Ltd. No disclosure or copy of it may be made without written permission. This drawing is for planning purposes only, no guarantee is given to its accuracy or correctness and is subject to site verification.