

1. New infill extension with stock brick exterior walls, aluminum doors, coping, rooflight
2. New replacement hardwood timber door with design to match neighbours original doors (refer to pictures)
3. New replacement double glazed timber sashes (already replaced due to infestation)
4. New stone paving to front garden
5. Existing outline of rear outrigger shown dotted
6. New low level air brick for downdraft cooker extraction

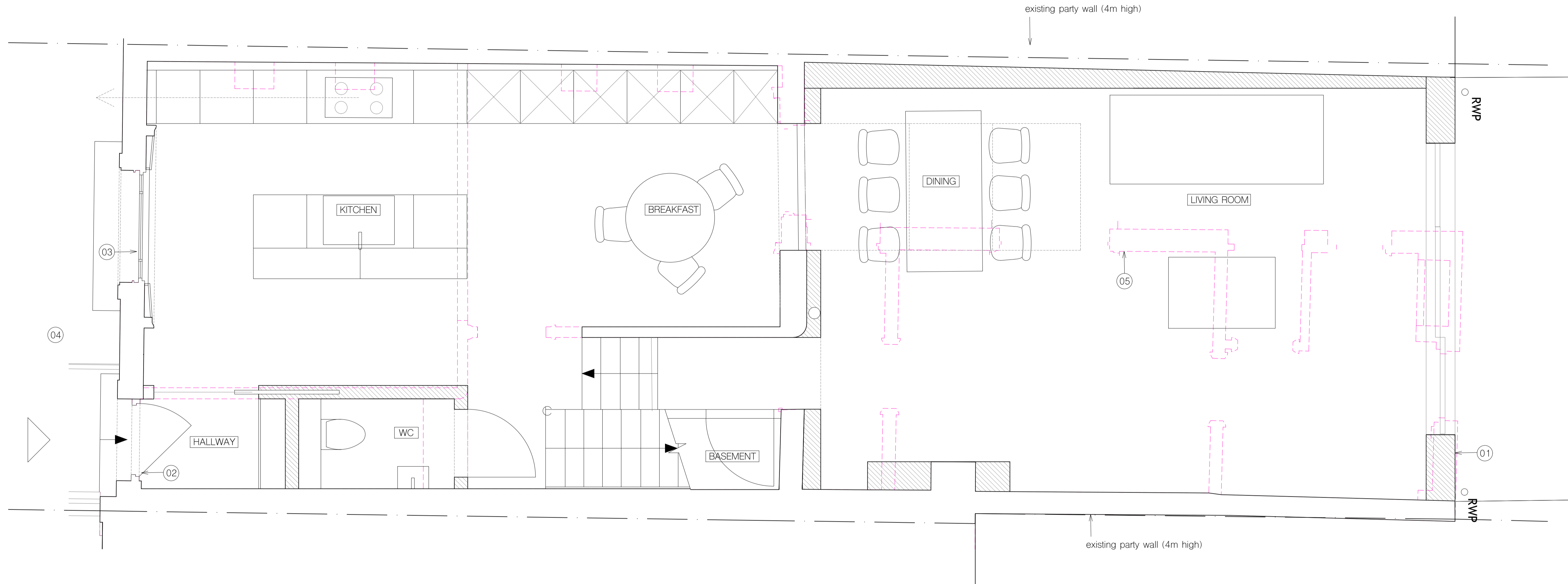

1 proposed ground floor plan

rev. date revisions

notes

project

9 Alma Street
London
NW5 3DJ

client

Blackford

drawing title

proposed ground floor plan

architect

ROAR

scale at A1

1:25

scale at A3

1:50

date

10.24

job no.

n370

drawing

P100

rev.

-

All information subject to design development and site verification.

This drawing is the property of ROAR Architects Ltd. No disclosure or copy of it may be made without written permission. This drawing is for planning purposes only, no guarantee is given to its accuracy or correctness and is subject to site verification.