

General Notes:  
This drawing is to be read in conjunction with all other issued information incl. architect's and structural engineer's drawings and specifications.  
Report any discrepancies to the architect.  
Copyright Adam Richards Architects

- KEY
- 1. Guest bedroom
  - 2. Ensuite 01
  - 3. Hallway
  - 4. Playroom
  - 5. Kitchen
  - 6. New conservatory replacing existing terrace
  - 7. Dining room / link building
  - 8. Cloakroom
  - 9. WC
  - 10. New entrance door
  - 11. Low level storage
  - 12. Utility
  - 13. Drying room
  - 14. Luggage storage
  - 15. Under stair cupboard
  - 16. Landing/ protected stairwell
  - 17. Plant
  - 18. Gym
  - 19. Rear entrance walkway
  - 20. Glazed door reinstated
  - 21.1980's window removed, cill level lowered to the floor level
  - 22. Terrace steps rebuilt in original location
  - 23. New timber framed glazing to match the style of the main house
  - 24. Existing window opening retained
  - 25. Existing window cill level lowered to create a new doorway



Revision	Date	Description
1	29/11/2022	First issue
2	14/12/2022	Revised issue for Pre-App
3	10/05/2024	Planning
4	16/10/2024	Planning

DRAFT

**ARA**  
Adam  
Richards  
Architects

Unit 1  
1 Rufus Street  
London  
N1 6PE  
England  
02076135077  
www.adamrichards.co.uk

Project: Park Village West  
Job No: 21-08

Drawing: LowerGroundFloorPlan-Proposed

Scale: 1:100@A3  
Date: 16/10/2024  
Status: Planning  
Drawn: TE  
Checked: AR

Number: 21-08-109 Rev: P04

Lower Ground Floor Plan - Proposed



scale bar 1:100@A3

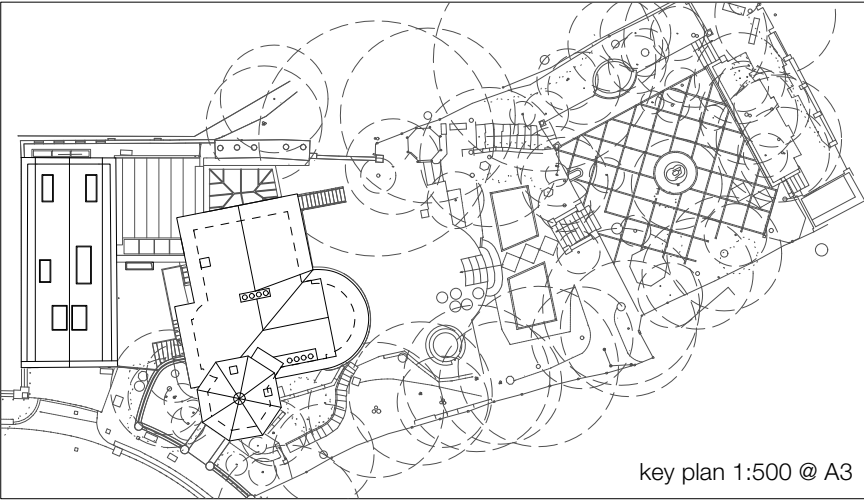

key plan 1:500 @ A3

General Notes:  
This drawing is to be read in conjunction with all other issued information incl. architect's and structural engineer's drawings and specifications.  
Report any discrepancies to the architect.  
Copyright Adam Richards Architects

- KEY
- 1. Entrance hall
  - 2. Stair hall
  - 3. Reception room
  - 4. Garden room
  - 5. Link building void
  - 6. Bedroom 03
  - 7. Ensuite 03
  - 8. Ensuite 02
  - 9. Stairwell
  - 10. Bedroom 02
  - 11. New door as part of fire strategy, replaces unoriginal circular window
  - 12. New rooflight
  - 13. Reformed paved terrace
  - 14. New 'false' garage door in narrower opening to reflect door size as per design pre alternation
  - 15. Door blocked up and replaced with double door opening to reception room
  - 16. Rear entrance walkway/ Lower ground floor access
  - 17. rooflight / lantern
  - 18. New conservatory replacing the existing terrace
  - 19. Boundary wall reinstated to match existing
  - 20. Steps rebuilt in original position
  - 21. Existing jib door blocked up
  - 22. Stair to lower ground floor reinstated
  - 23. New window opening - style/materiality to match existing



Revision	Date	Description
1	29/11/2022	First issue
2	14/12/2022	Revised issue for Pre-App
3	10/05/2024	Planning
4	16/10/2024	Planning

DRAFT

**ARA**  
Adam  
Richards  
Architects

Unit 1  
1 Rufus Street  
London  
N1 6PE  
England  
02076135077  
www.adamrichards.co.uk

Project: Park Village West  
Job No: 21-08

Drawing: GroundFloorPlan-Proposed

Scale: 1:100@A3  
Date: 16/10/2024  
Status: Planning  
Drawn: TE  
Checked: AR

Number: 21-08-110 Rev: P04

Ground Floor Plan - Proposed



scale bar 1:100@A3

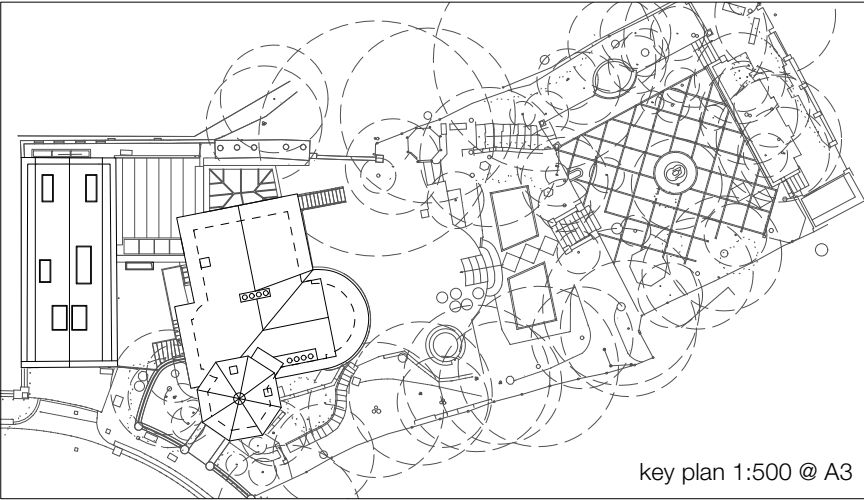

key plan 1:500 @ A3

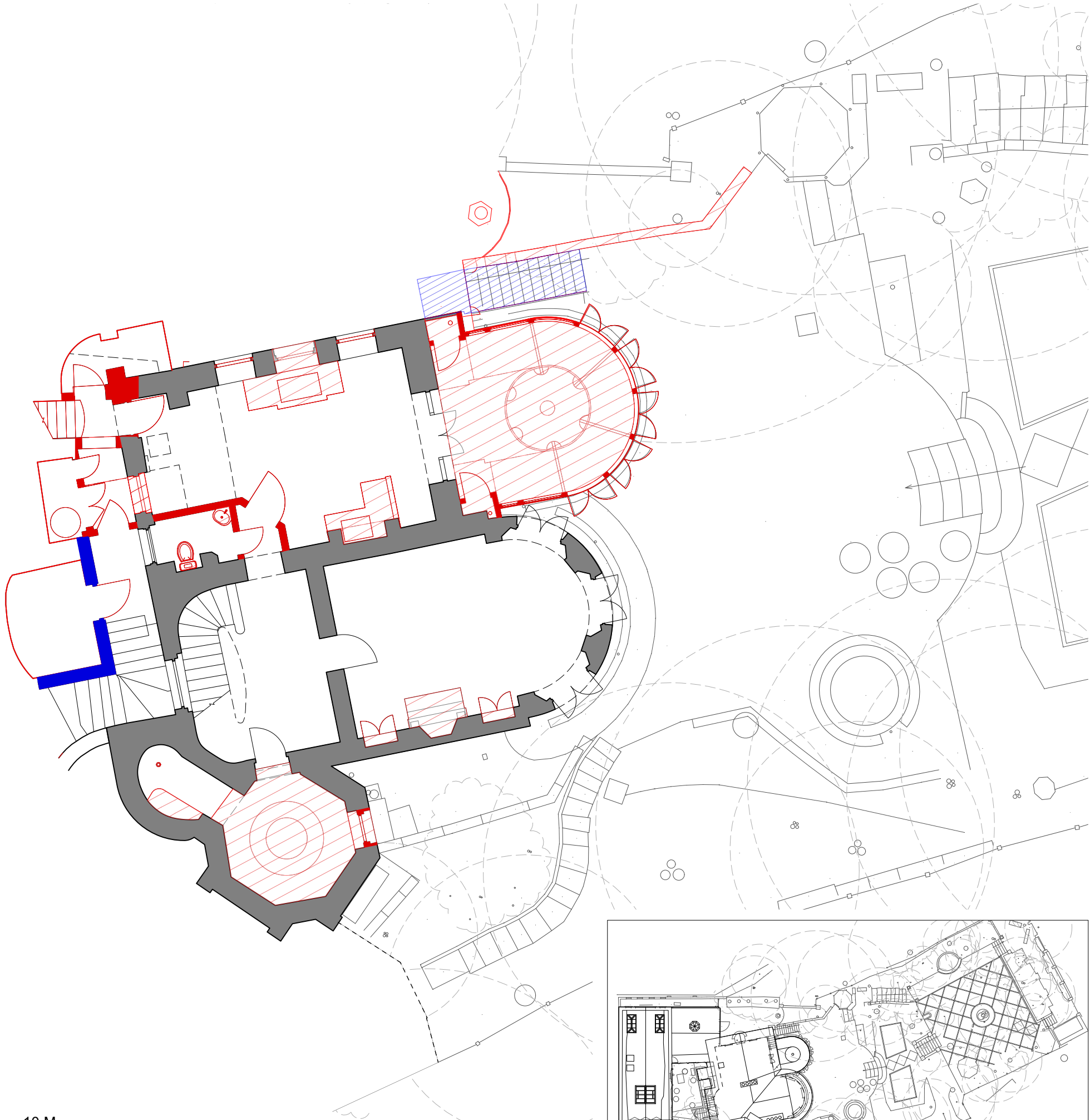

General Notes:  
This drawing is to be read in conjunction with all other issued information incl. architect's and structural engineer's drawings and specifications.  
Report any discrepancies to the architect.  
Copyright Adam Richards Architects

KEY

■ Demolition

■ Demolition and Rebuild



Revision	Date	Description
1	10/05/2024	Planning
2	16/10/2024	Planning

DRAFT

**ARA**  
Adam  
Richards  
Architects

Unit 1  
1 Rufus Street  
London  
N1 6PE  
England  
02076135077  
www.adamrichards.co.uk

Project: Park Village West  
Job No: 21-08

Drawing: Lower Ground Floor Plan-Demolition  
Scale: 1:100@A3  
Date: 16/10/2024  
Status: Planning  
Drawn: TE  
Checked: AR

Number: 21-08-114 Rev: P02

Lower Ground Floor Plan - Demolition



scale bar 1:100@A3

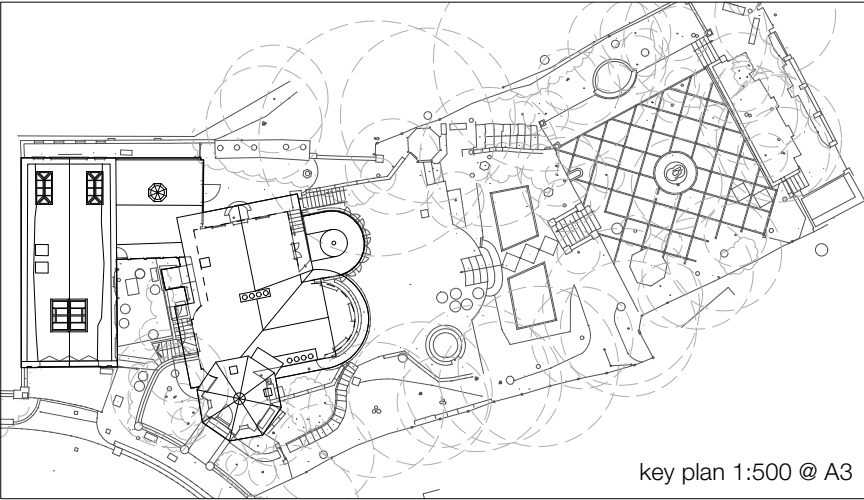



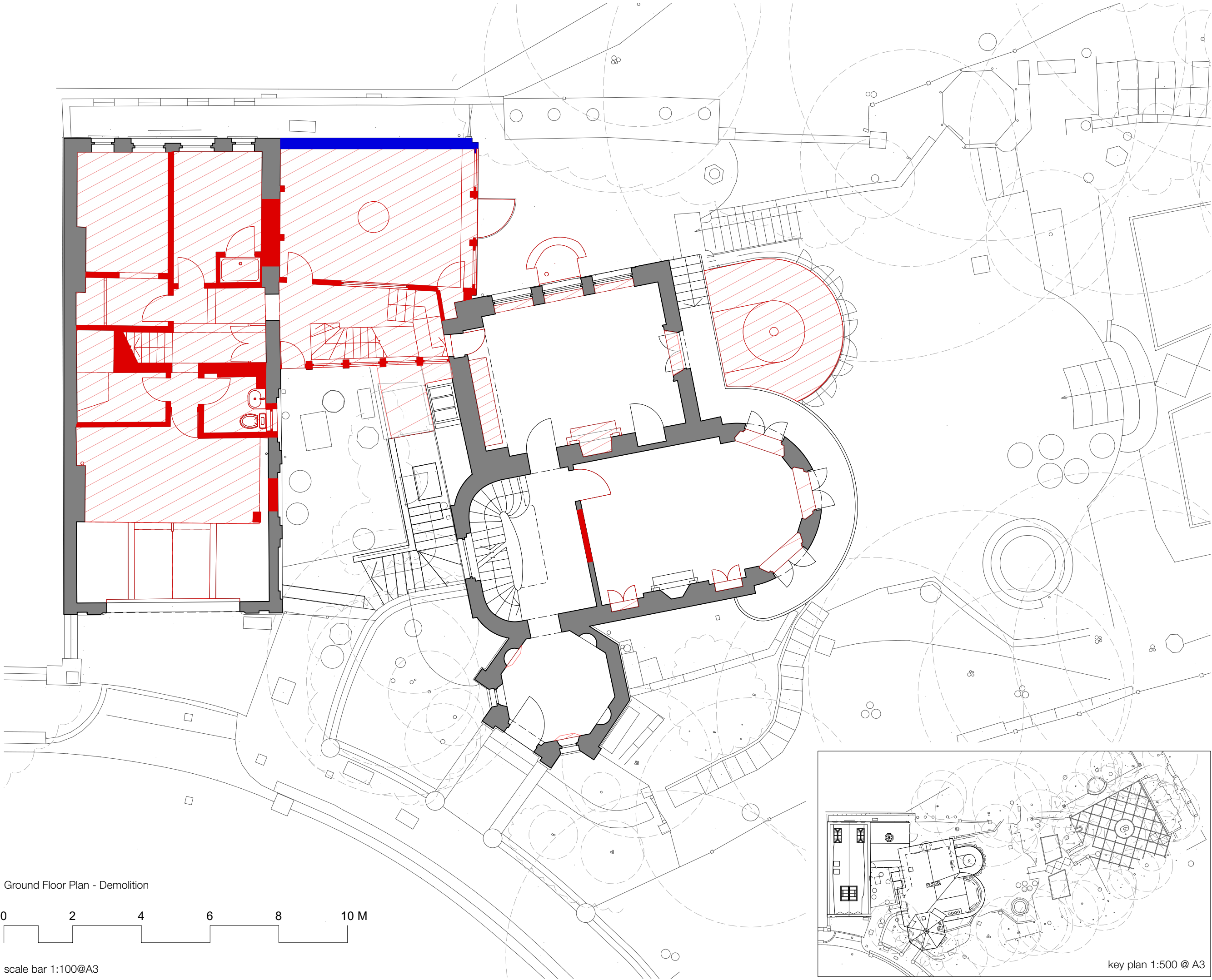

General Notes:  
This drawing is to be read in conjunction with all other issued information incl. architect's and structural engineer's drawings and specifications.  
Report any discrepancies to the architect.  
Copyright Adam Richards Architects

KEY

■ Demolition

■ Demolition and Rebuild



Revision	Date	Description
1	16/10/2024	Planning
2	16/10/2024	Planning

DRAFT

**ARA**  
Adam  
Richards  
Architects

Unit 1  
1 Rufus Street  
London  
N1 6PE  
England  
02076135077  
www.adamrichards.co.uk

Project:	Park Village West
Job No:	21-08

Drawing:	Ground Floor Plan-Demolition
Scale:	1:100@A3
Date:	16/10/2024
Status:	Planning
Drawn:	TE
Checked:	AR

Number:	21-08-115	Rev: P02
---------	-----------	----------

Ground Floor Plan - Demolition



scale bar 1:100@A3

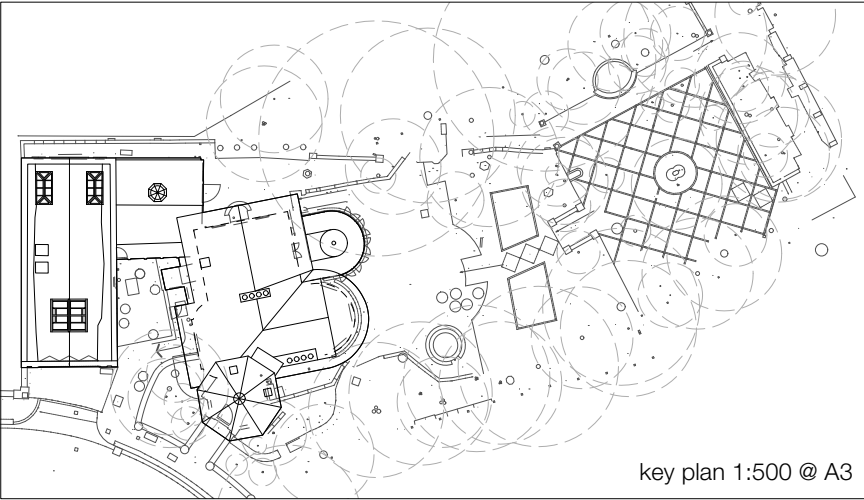

key plan 1:500 @ A3

General Notes:

This drawing is to be read in conjunction with all other issued information incl. architect's and structural engineer's drawings and specifications.  
Report any discrepancies to the architect.  
Copyright Adam Richards Architects

KEY

- 1. New glazed screen and colonettes.
- 2. Rectangular window centred on elevation restoring 1958 elevation before alterations. Materiality to match existing on main house
- 3. 'False' door in narrower opening to reflect door size as per 1958 elevation before alterations
- 4. Vent becomes double glazed fixed window
- 5. Un-original pelmet to be removed
- 6. New conservation rooflights
- 7. Slate roof tile reinstated



Revision	Date	Description
1	29/11/2022	First issue
2	14/12/2022	Revised issue for Pre-App
3	16/10/2024	Planning
4	16/10/2024	Planning

SouthEast Elevation - Proposed



scale bar 1:100@A3

DRAFT

**ARA**  
Adam  
Richards  
Architects

Unit 1  
1 Rufus Street  
London  
N1 6PE  
England  
02076135077  
www.adamrichards.co.uk

Project: Park Village West  
Job No: 21-08

Drawing: SouthEast Elevation-Proposed

Scale: 1:100@A3  
Date: 16/10/2024  
Status: Planning  
Drawn: TE  
Checked: AR

Number: 21-08-210 Rev: P04

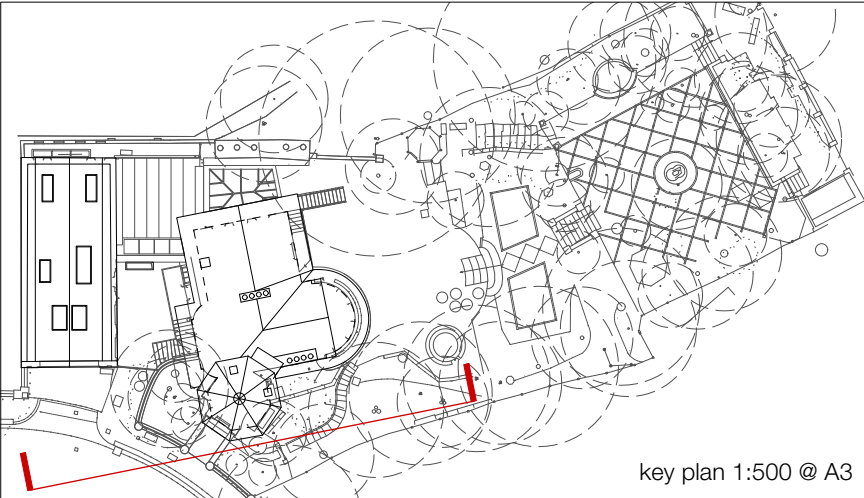

General Notes:  
This drawing is to be read in conjunction with all other issued information incl. architect's and structural engineer's drawings and specifications.  
Report any discrepancies to the architect.  
Copyright Adam Richards Architects

KEY

- 1. Existing window cill lowered to reinstate door
- 2. New conservatory replaces existing bank and terrace
- 3. External stairs reinstated
- 4. New timber framed glazing
- 5. Coach House
- 6. New external wall to match appearance adjacent wall
- 7. New handrail to match adjacent
- 8. New timber framed french door replcaes unoriginal glazed doors. Style/ materiality and height to match doors on the main house. The outer panes become side lights with reduced glazing to bottom panels to give a sese of a reduced opening
- 9. Rustication reintrodced to facade

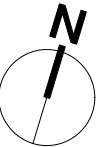

Revision	Date	Description
1	29/11/2022	First issue
2	14/12/2022	Revised issue for Pre-App
3	10/05/2024	Planning
4	16/10/2024	Planning

NorthEast Elevation - Proposed



scale bar 1:100@A3

DRAFT

**ARA**  
Adam  
Richards  
Architects  
Unit 1  
1 Rufus Street  
London  
N1 6PE  
England  
02076135077  
www.adamrichards.co.uk

Project: Park Village West  
Job No: 21-08

Drawing: NorthEast Elevation-Proposed  
Scale: 1:100@A3  
Date: 16/10/2024  
Status: Planning  
Drawn: TE  
Checked: AR

Number: 21-08-211 Rev: P04

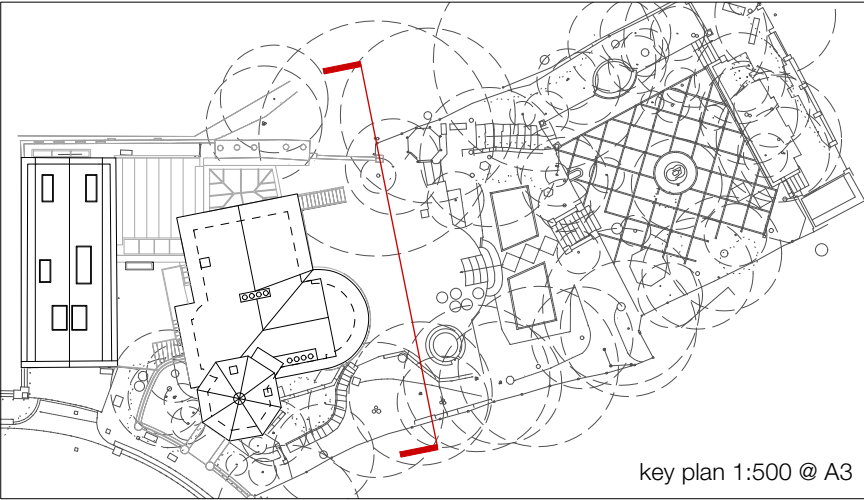

key plan 1:500 @ A3

General Notes:  
This drawing is to be read in conjunction with all other issued information incl. architect's and structural engineer's drawings and specifications.  
Report any discrepancies to the architect.  
Copyright Adam Richards Architects

KEY

 Demolition



Revision	Date	Description
1	10/05/2024	Planning
2	16/10/2024	Planning

DRAFT

**ARA**  
Adam  
Richards  
Architects  
Unit 1  
1 Rufus Street  
London  
N1 6PE  
England  
02076135077  
www.adamrichards.co.uk

Project: Park Village West  
Job No: 21-08

Drawing: SouthEast Elevation-Demolition

Scale: 1:100@A3  
Date: 16/10/2024  
Status: Planning  
Drawn: TE  
Checked: AR

Number: 21-08-215 Rev: P02



SouthEast Elevation - Demolition



scale bar 1:100@A3

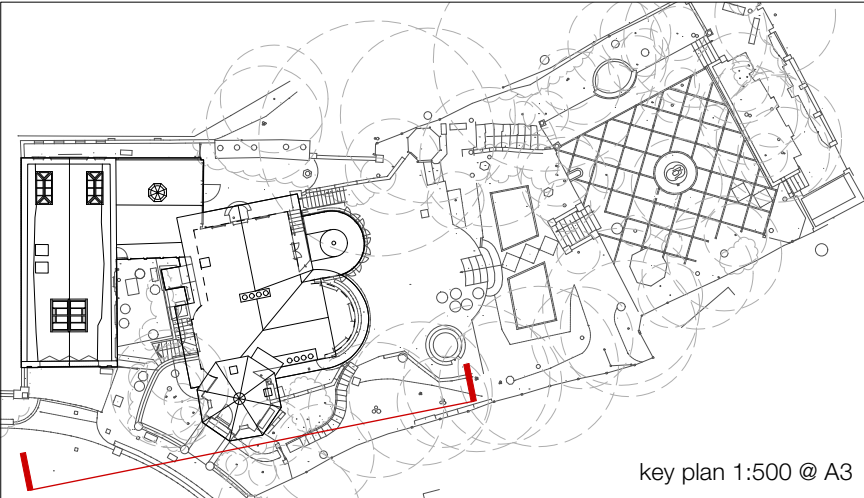

key plan 1:500 @ A3

General Notes:  
This drawing is to be read in conjunction with all other issued information incl. architect's and structural engineer's drawings and specifications.  
Report any discrepancies to the architect.  
Copyright Adam Richards Architects

- KEY
- 1. Dining/ link building
  - 2. Low level storage
  - 3. New glazed screen and colonnettes
  - 4. Rooflight
  - 5. New window opening - style/ materiality to match existing
  - 6. New door opening as part of fire escape strategy replaces unoriginal circular window. Door style/ materiality to match existing
  - 7. New external wall with appearance to match existing adajcent walls
  - 8. Unoriginal wall in poor structural condition rebuilt with appearance to match existing
  - 9. Boundary wall reinstated to match existing
  - 10. Cloak room
  - 11. WC
  - 12. New conservation rooflight
  - 13. Slate roof tile reinstated

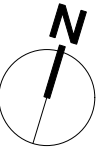
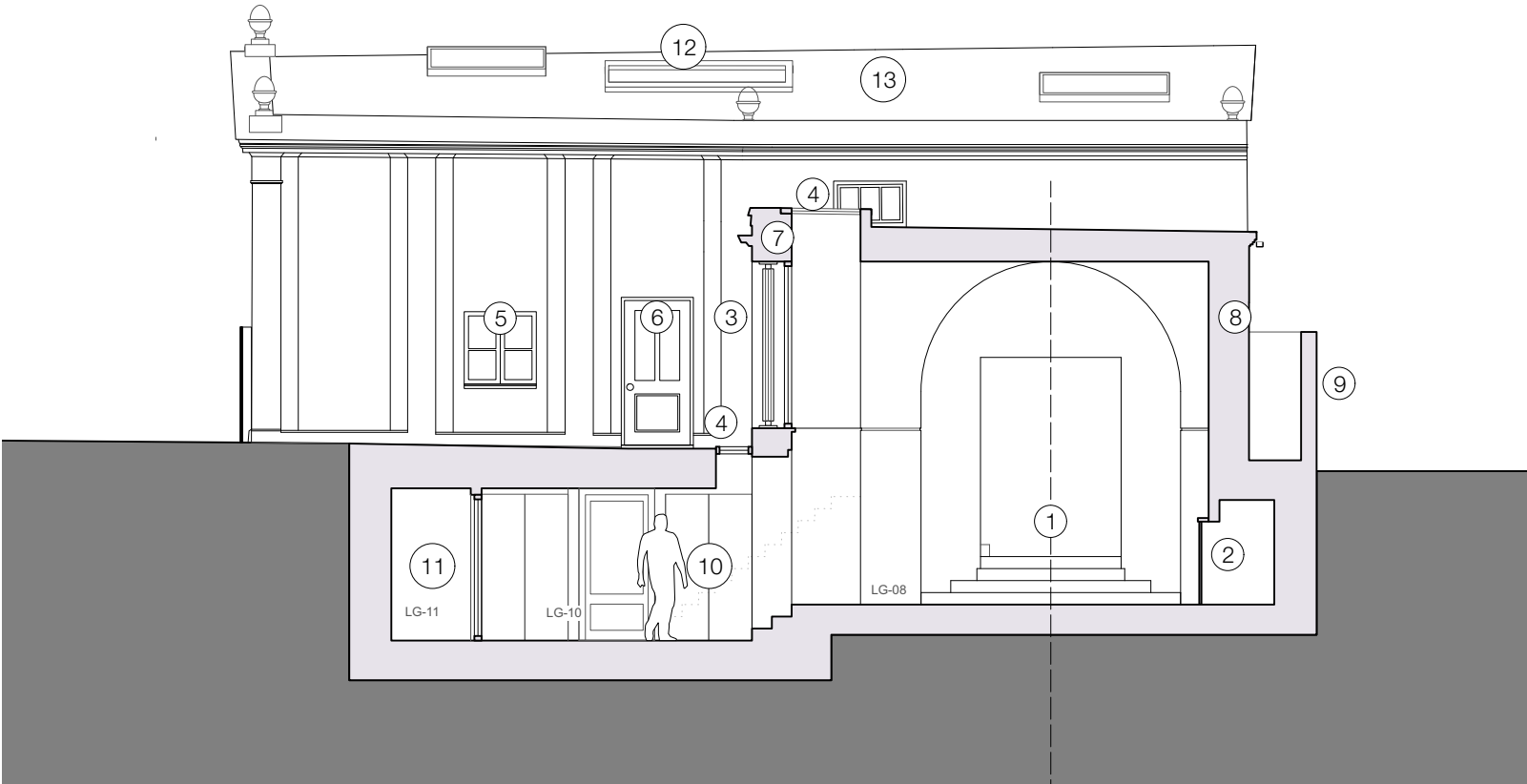

Revision	Date	Description
1	29/11/2022	First issue
2	14/12/2022	Revised issue for Pre-App
3	10/05/2024	Planning
4	16/10/2024	Planning

DRAFT

**ARA**  
Adam  
Richards  
Architects

Unit 1  
1 Rufus Street  
London  
N1 6PE  
England  
02076135077  
www.adamrichards.co.uk

Project: Park Village West  
Job No: 21-08

Drawing: SectionCC-Proposed  
Scale: 1:100@A3  
Date: 16/10/2024  
Status: Planning  
Drawn: TE  
Checked: AR

Number: 21-08-312 Rev: P04

Section CC - Proposed



scale bar 1:100@A3

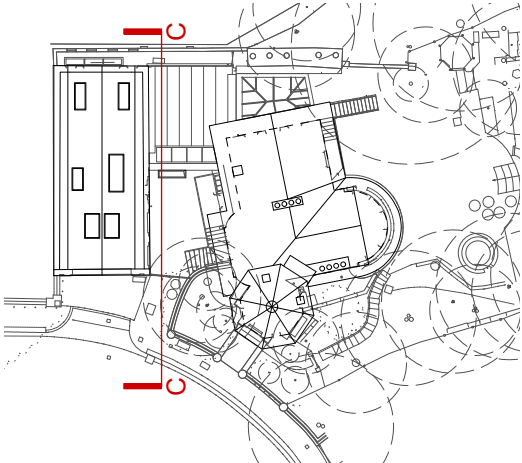

key plan 1:500 @ A3



General Notes:  
This drawing is to be read in conjunction with all other issued information incl. architect's and structural engineer's drawings and specifications.  
Report any discrepancies to the architect.  
Copyright Adam Richards Architects

KEY

- 1. Dining / link building
- 2. Stair landing
- 3. Unoriginal tongue & groove fascia replaced with reinstated eaves
- 4. Drying room
- 5. utility
- 6. Bedroom 03
- 7. Bedroom 05
- 8. Steps rebuilt in original position
- 9. 1980's window removed, cill level lowered to the floor level
- 10. New conservatory replaces rear terrace
- 11. New conservation rooflights replace roof lanterns
- 12. New glazed screen and colonettes
- 13. Excavation for basement as per previously approved basement scheme: planning app. 2019/5121/P
- 14. Existing window retained



Revision	Date	Description
1	29/11/2022	First issue
2	14/12/2022	Revised issue for Pre-App
3	10/05/2024	Planning
4	16/10/2024	Planning

Section DD - Proposed



scale bar 1:100@A3

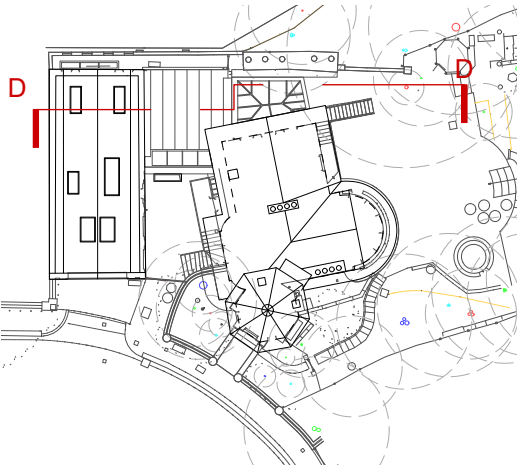

key plan 1:500 @ A3

DRAFT

**ARA**  
Adam  
Richards  
Architects  
Unit 1  
1 Rufus Street  
London  
N1 6PE  
England  
02076135077  
www.adamrichards.co.uk

Project: Park Village West  
Job No: 21-08

Drawing: SectionDD-Proposed

Scale: 1:100@A3  
Date: 16/10/2024  
Status: Planning  
Drawn: TE  
Checked: AR

Number: 21-08-313 Rev: P04

General Notes:  
This drawing is to be read in conjunction with all other issued information incl. architect's and structural engineer's drawings and specifications.  
Report any discrepancies to the architect.  
Copyright Adam Richards Architects

- KEY
- Existing wall made good following removal of rear entrance lean-to
  - Existing stair reinstated
  - Dining / link building
  - Low level storage
  - Rooflight
  - Unoriginal wall in poor structural condition rebuilt with appearance to match existing
  - New glazed screen and colonnettes
  - New entrance door
  - Un-original pelmet to be removed
  - Existing wall made good following removal of rear entrance porch
  - Slate roof tile repaired  
Extent of roof repairs to be confirmed on site when fully exposed. Repairs will be like-for-like and only carried out where necessary.
  - Existing window cill level lowered to create a new doorway



Revision	Date	Description
1	14/12/2022	First issue
2	10/05/2024	Planning
3	16/10/2024	Planning



Section EE - Proposed



scale bar 1:100@A3

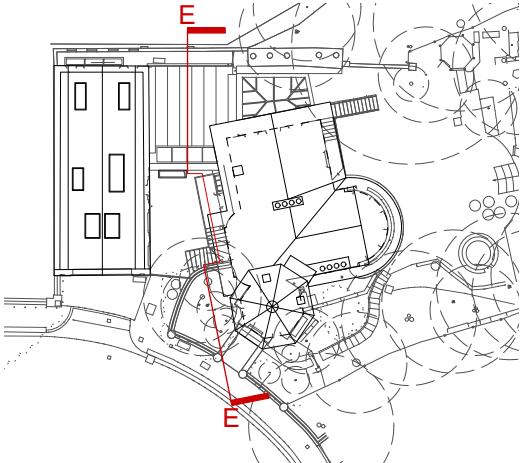

key plan 1:500 @ A3

DRAFT

**ARA**  
Adam  
Richards  
Architects

Unit 1  
1 Rufus Street  
London  
N1 6PE  
England  
02076135077  
www.adamrichards.co.uk

Project: Park Village West  
Job No: 21-08

Drawing: SectionEE-Proposed  
Scale: 1:100@A3  
Date: 16/10/2024  
Status: Planning  
Drawn: TE  
Checked: AR

Number: 21-08-314 Rev: P03

General Notes:  
This drawing is to be read in conjunction with all other issued information incl. architect's and structural engineer's drawings and specifications.  
Report any discrepancies to the architect.  
Copyright Adam Richards Architects

KEY

Demolition

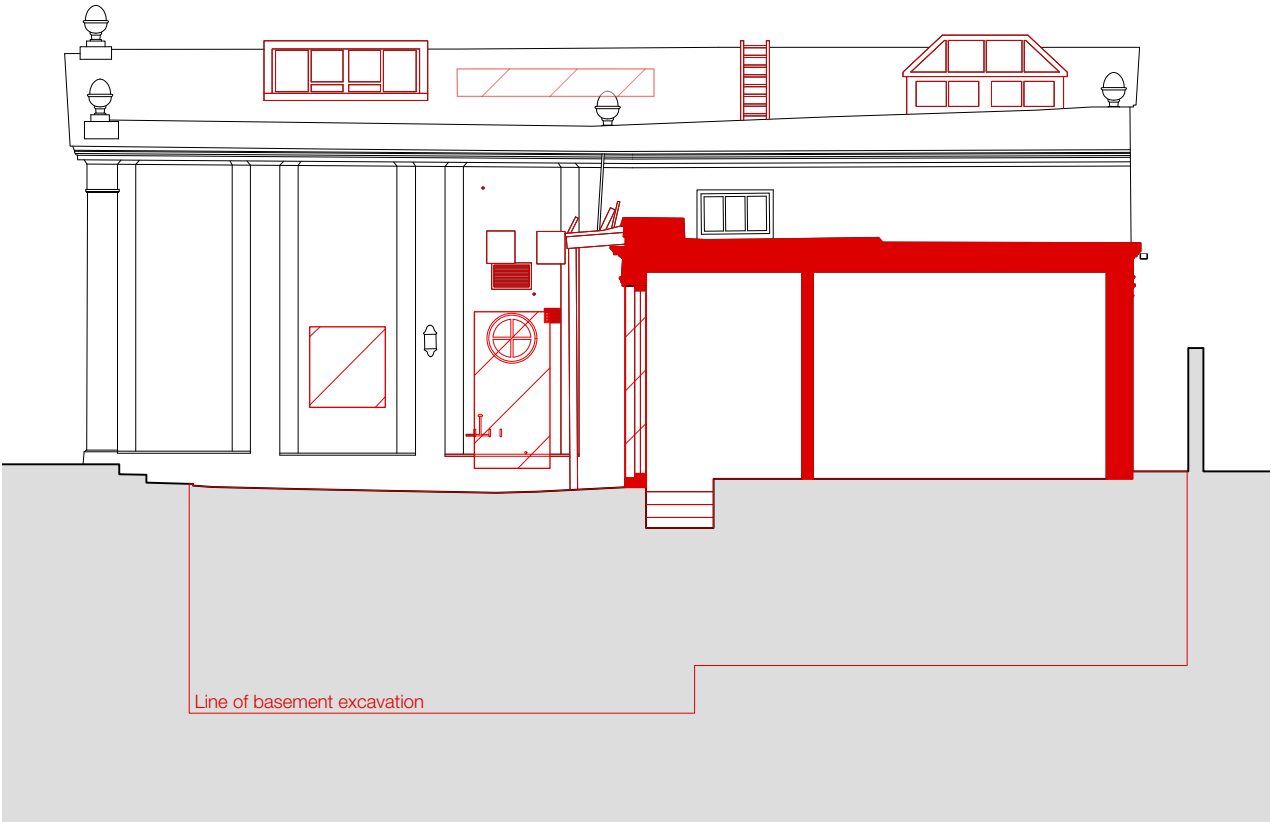

Section CC - Proposed



scale bar 1:100@A3



Revision	Date	Description
1	10/05/2024	Planning
2	16/10/2024	Planning

DRAFT

**ARA**  
Adam  
Richards  
Architects  
Unit 1  
1 Rufus Street  
London  
N1 6PE  
England  
02076135077  
www.adamrichards.co.uk

Project: Park Village West  
Job No: 21-08

Drawing: SectionCC-Demolition  
Scale: 1:100@A3  
Date: 16/10/2024  
Status: Planning  
Drawn: TE  
Checked: AR

Number: 21-08-316 Rev: P02

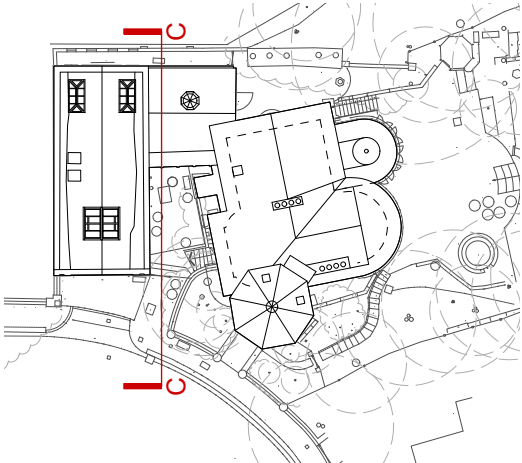

key plan 1:500 @ A3

General Notes:  
This drawing is to be read in conjunction with all other issued information incl. architect's and structural engineer's drawings and specifications.  
Report any discrepancies to the architect.  
Copyright Adam Richards Architects

KEY

Demolition

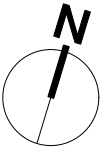
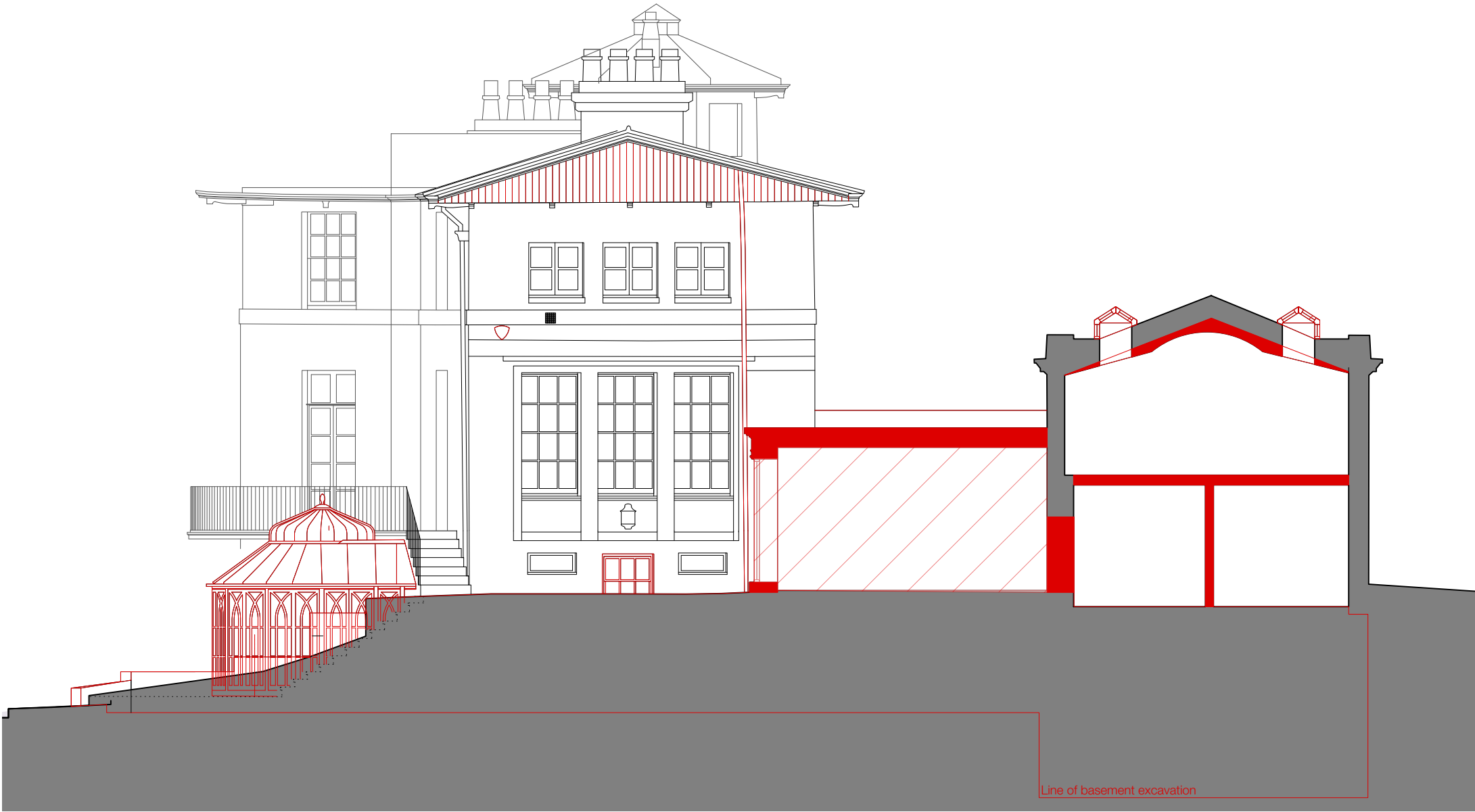

Revision	Date	Description
1	10/05/2024	Planning
2	16/10/2024	Planning

Section DD - Demolition



scale bar 1:100@A3

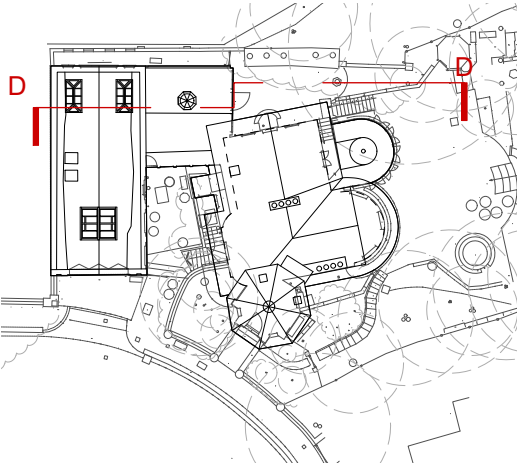

key plan 1:500 @ A3

DRAFT

**ARA**  
Adam  
Richards  
Architects  
Unit 1  
1 Rufus Street  
London  
N1 6PE  
England  
02076135077  
www.adamrichards.co.uk

Project: Park Village West  
Job No: 21-08

Drawing: SectionDD-Demolition  
Scale: 1:100@A3  
Date: 16/10/2024  
Status: Planning  
Drawn: TE  
Checked: AR

Number: 21-08-317 Rev: P02



General Notes:  
This drawing is to be read in conjunction with all other issued information incl. architect's and structural engineer's drawings and specifications.  
Report any discrepancies to the architect.  
Copyright Adam Richards Architects

KEY

Demolition



Revision	Date	Description
1	10/05/2024	Planning
2	16/10/2024	Planning

DRAFT

**ARA**  
Adam  
Richards  
Architects  
Unit 1  
1 Rufus Street  
London  
N1 6PE  
England  
02076135077  
www.adamrichards.co.uk

Project: Park Village West  
Job No: 21-08

Drawing: SectionEE-Demolition  
Scale: 1:100@A3  
Date: 16/10/2024  
Status: Planning  
Drawn: TE  
Checked: AR

Number: 21-08-318 Rev: P02

Section EE- Demolition



scale bar 1:100@A3

