

© 51% Studios Ltd. Reproduction in whole or in part is forbidden without written permission of 51% Studios Limited.

All dimensions are to be checked on site before any work proceeds. Do not scale this drawing but use only figured dimensions. Any errors or omissions are to be reported to 51%.

The Contractor shall submit full size drawings and specifications to 51% for approval, without which, manufacture shall not commence.

This drawing is to be read in conjunction with all the relevant consultants' and/or specialists' drawings/documents, and any discrepancies or variations are to be notified to 51% before work commences.

For further information please see other drawings and documents enclosed with this drawing. For information on Structure use Engineer's drawings. For further information on Services use Engineer's and/or Contractor's drawings.

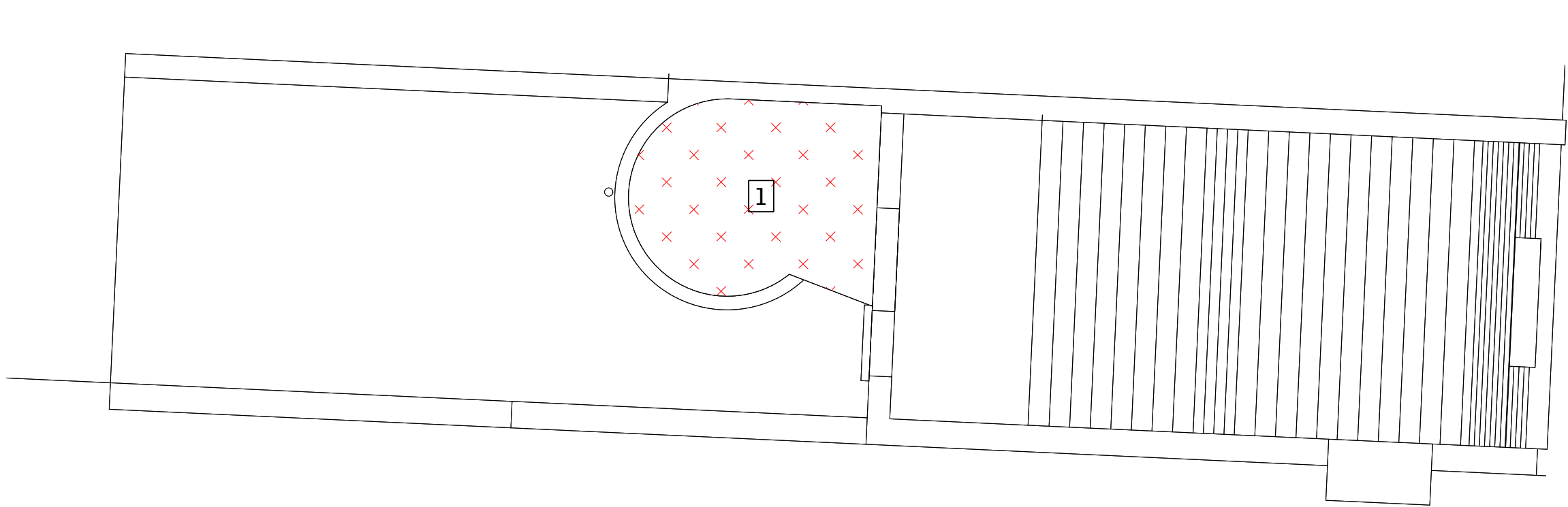

1 Remove existing non-original 1970's roof mastic and timber frame

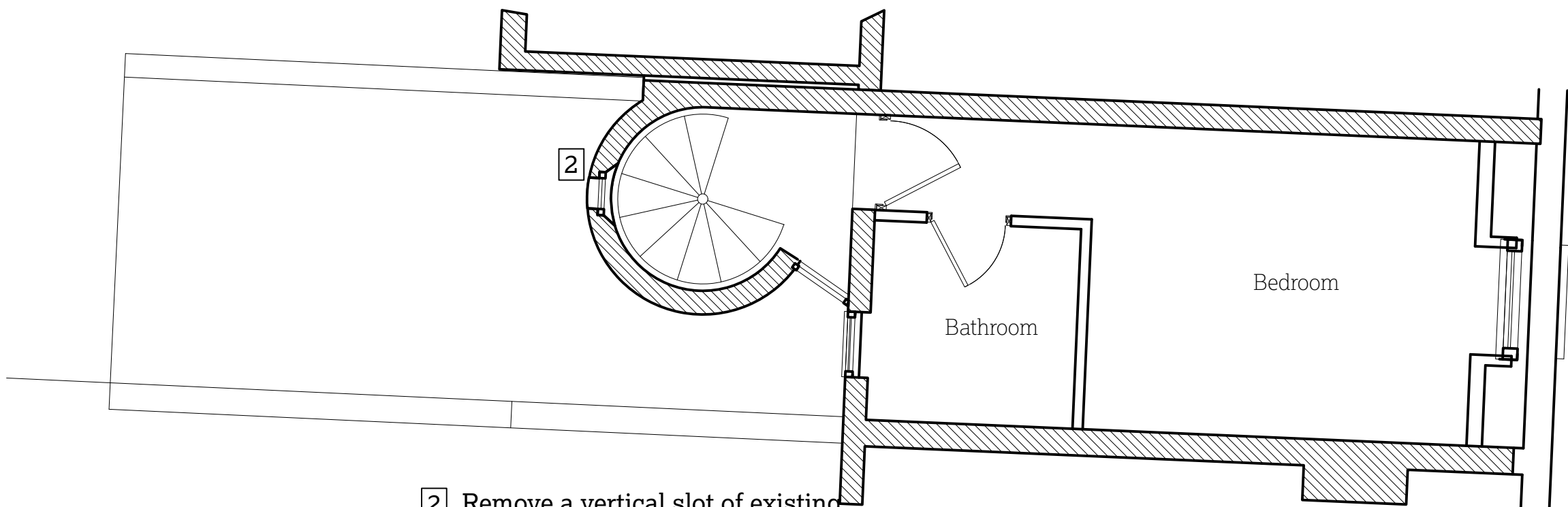

4 Existing roof plan  
1:50



2 Remove a vertical slot of existing non-original 1970's brick drum to stair to form a new window opening

3 Existing second floor plan  
1:50

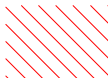
Key:

-  Demolition of structure
-  Removal of finishes
-  Removal of fittings and fixtures

51

5 Little Green Street,  
London NW5 1BL

Gill Green  
Project No. 1179

51% Studios  
1A Cobham Mews, London NW1 9GB  
+ 44 (0) 203 355 1205

For planning  
RIBA Stage 3

Existing floor plans

Scale 1:50 @ A1 / 1:100 @ A3  
Drawn by PT, Sept 2024

Issue Notes:

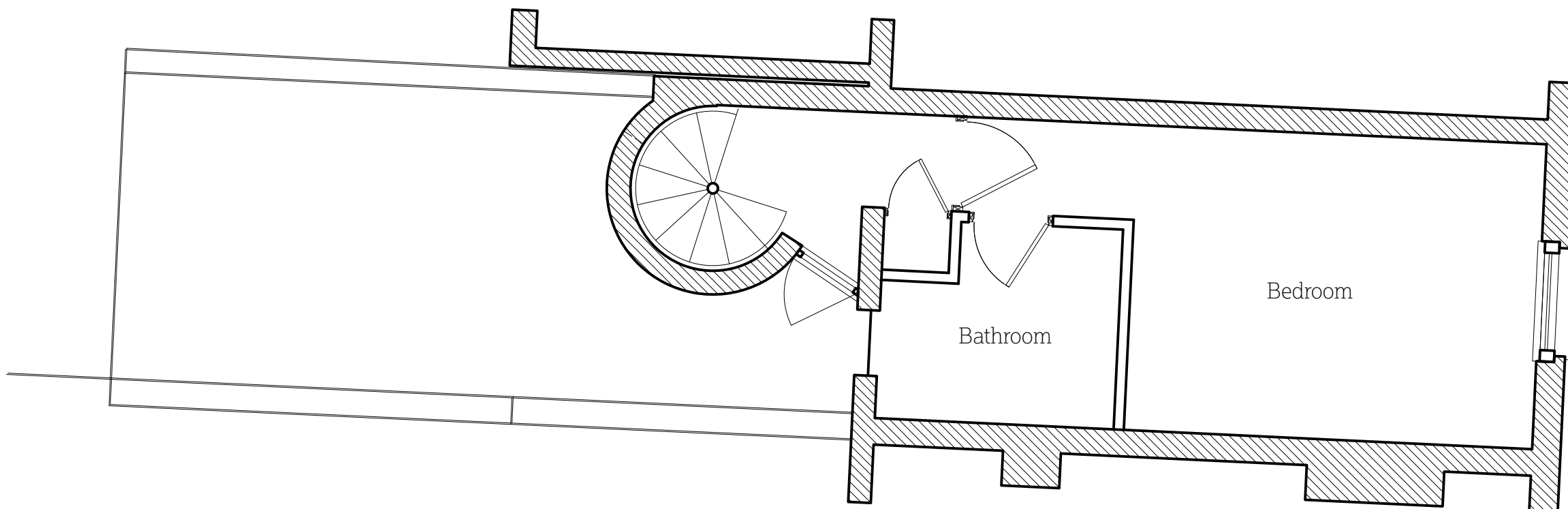

2 Existing first floor plan  
1:50

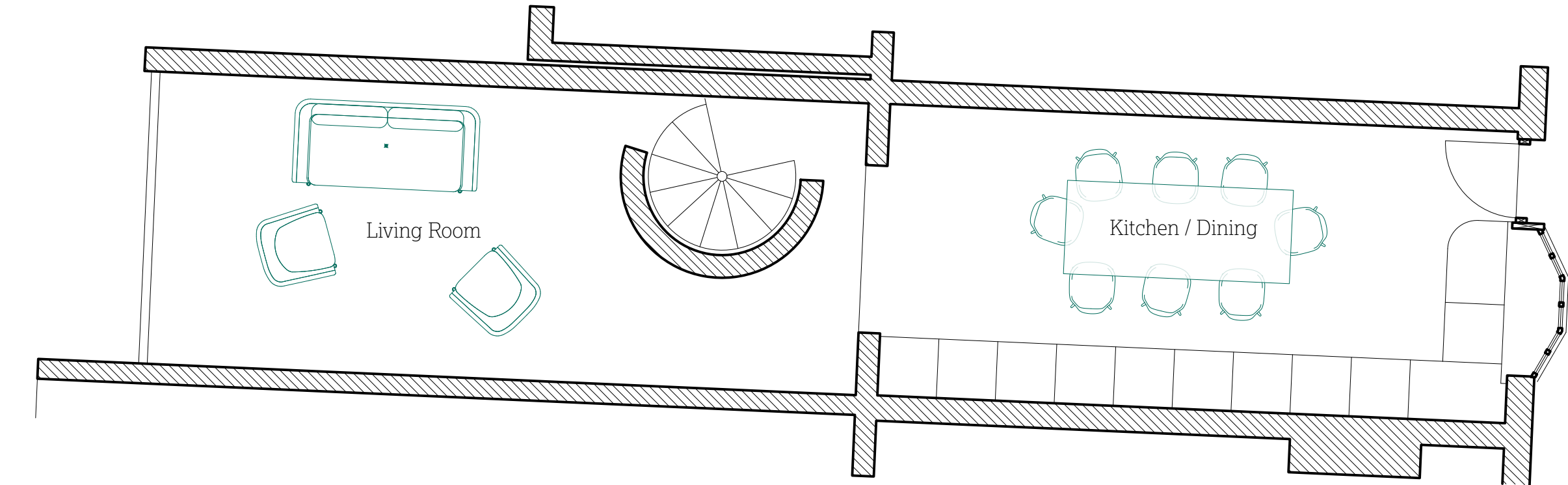

1 Existing ground floor plan  
1:50



5 View of rear of 5 Little Green Stret from Highgate Road

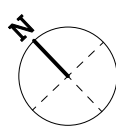
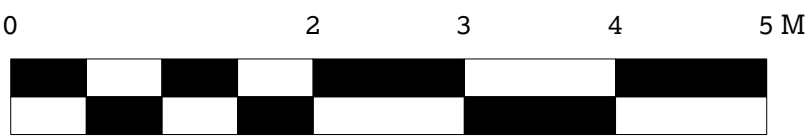

0003