

NOTES

This drawing is copyright 2023 © and must not be reproduced in whole or part without obtaining written authority from; Terence Wynn RIBA

ALL DIMENSIONS ARE TO BE CHECKED ON SITE AGAINST SITE CONDITIONS & ANY DISCREPANCY ADVISED TO ARCHITECT BEFORE ANY WORK COMMENCES



Front Elevation

Scale 1:100

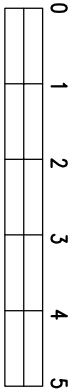

Side Elevation

Scale 1:100

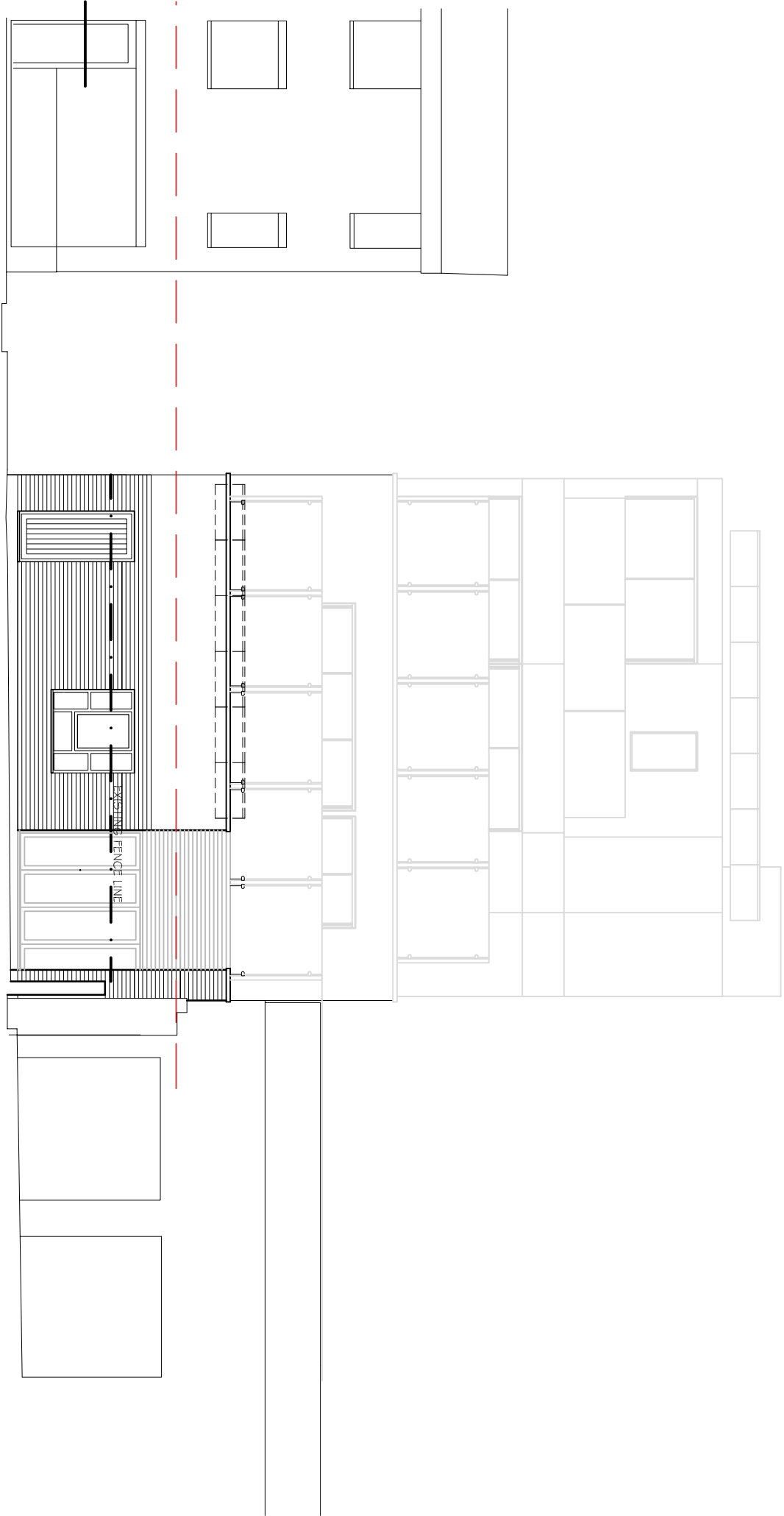
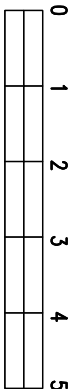

Rear Elevation

Scale 1:100

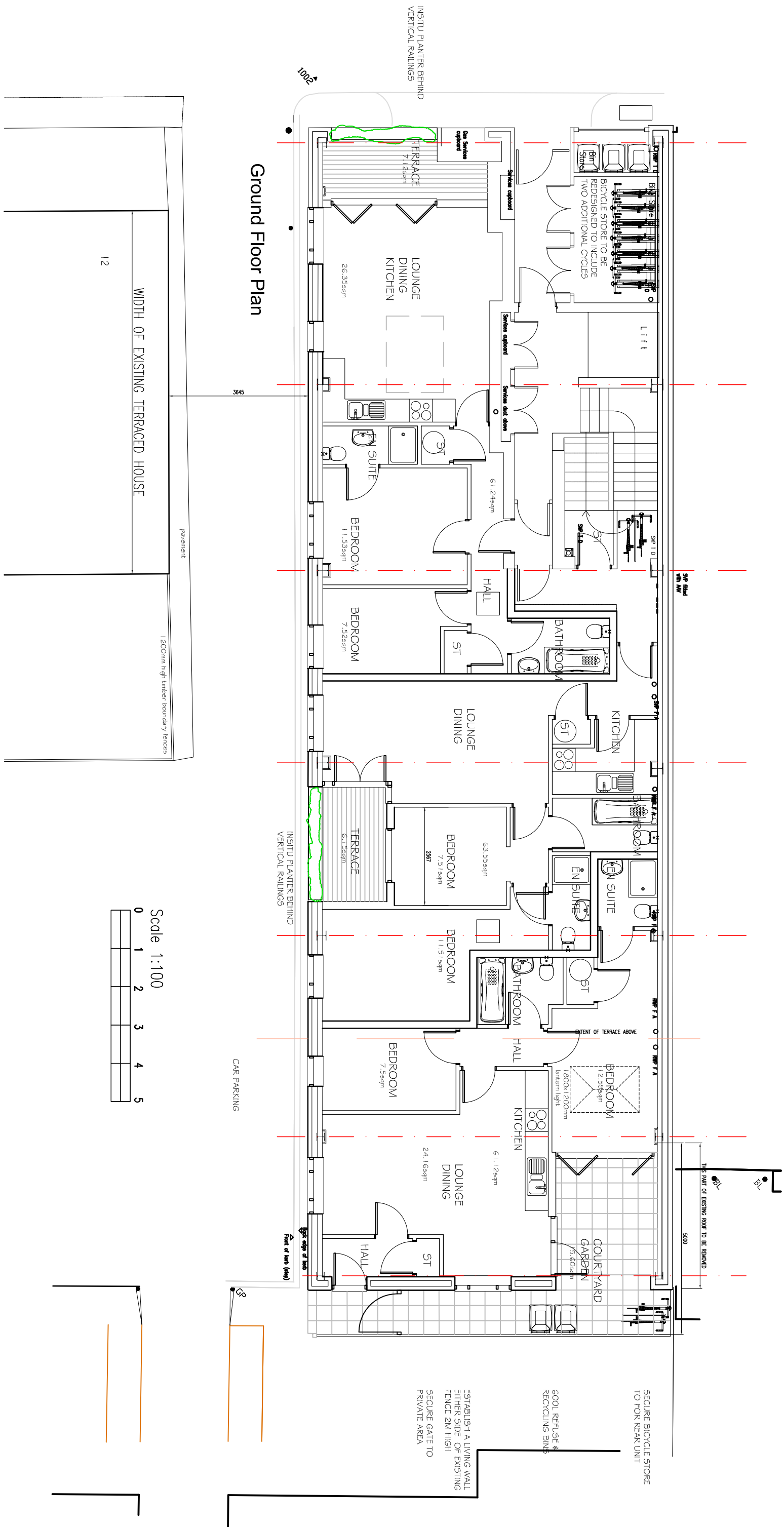
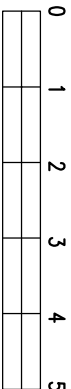

Ground Floor Plan

Scale 1:100

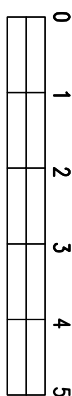

REVISIONS

- A DECEMBER 2023 FURTHER INFORMATION ADDED INCLUDING COMMENTS FROM PLANNING OFFICER PRE APP MEETING
- B DECEMBER 2023 GAS SERVICES CUPBOARD ADDED
- C AUGUST 2024 INTERNAL LAYOUT & ELEVATIONS REVISED TO SATISFY PLANNERS COMMENTS

LONDON

CONVERSION OF RETAIL UNIT TO RESIDENTIAL  
ROCHFESTER MEWS  
GROUND FLOOR PLAN & ELEVATIONS AS PROPOSED

30 Plume Avenue Malden Essex CM9 6LD Telephone 01621 841464 Drawing No. 1/337/51-C

E Mail: Terry@wynnarchitects.co.uk Mobile 07943 136049 Scales: 1:100@A1 Date: 06.12.2023