

©Copyright 2024 Hook Survey Limited
The copyright of this plan and all other content within this Survey Limited who will grant an irrevocable licence for use by the Client once payment has been received in full. No Third Party may use this plan even if payment has been made to the Client but not accepted by the Company. Please see our terms and conditions of results at www.hooksurvey.com for further details.

DO NOT SCALE

All critical dimensions must be checked on site prior to commencement of any works.
This is a CAD drawing - some layers may not be shown on this drawing

Floor Plans Legend

DL 2.10	Door head height
FL 96.62	Floor level
CH 2.71	Ceiling height (from floor)
FCH 2.55	False Ceiling height (from floor)
CH 1.85	Window cill height (from floor)
HOH 2.50	Window head height (from floor)
SC H=4.05	Height at change in ceiling slope
RAO	Radiator
+12.70	Beam soffit height (from floor)

Notes

Beams and columns surveyed where accessible and visible, no allowance for lifting ceiling tiles, lift details only surveyed. If safe access is provided, some details may be indicative only.

All measurements have been taken to existing wall, floor and ceiling finishes.

All Elevation details surveyed where accessible.

0 Metres 5
Scale

HOOK SURVEY
Land & Building Surveyors
www.hooksurvey.com

Project :
Maida Vale Telephone Exchange,
Maida Vale, London W9 1QB

Client :
Frankham Projects Limited

Drawing title :
Elevations



Job No. : 523/9808	Dwg No. : 523/9808/01	Revision :
Scale : 1:100	Date : March 2024	Drawn by : R.G.

Grid & Levels related to :
Ordnance survey coordinate system using GPS related to the Leica Smartnet RTK network. Based around 3 survey stations with a scale factor of 1.000, only the fixed survey stations H1, H2 and H3 are true Ordnance Survey positions.

Head Office
Unit 1, Bylow Farm
Orchard Way
Dartford, Kent
DA2 7ER
Email - mail@hooksurvey.com
Tel - 01322 277221

Midlands Office
42 Hanson Avenue
Whiston-on-Sour
Warwickshire
CV36 4HS
Email - midlands@hooksurvey.com
Tel - 01608 523118

www.hooksurvey.com



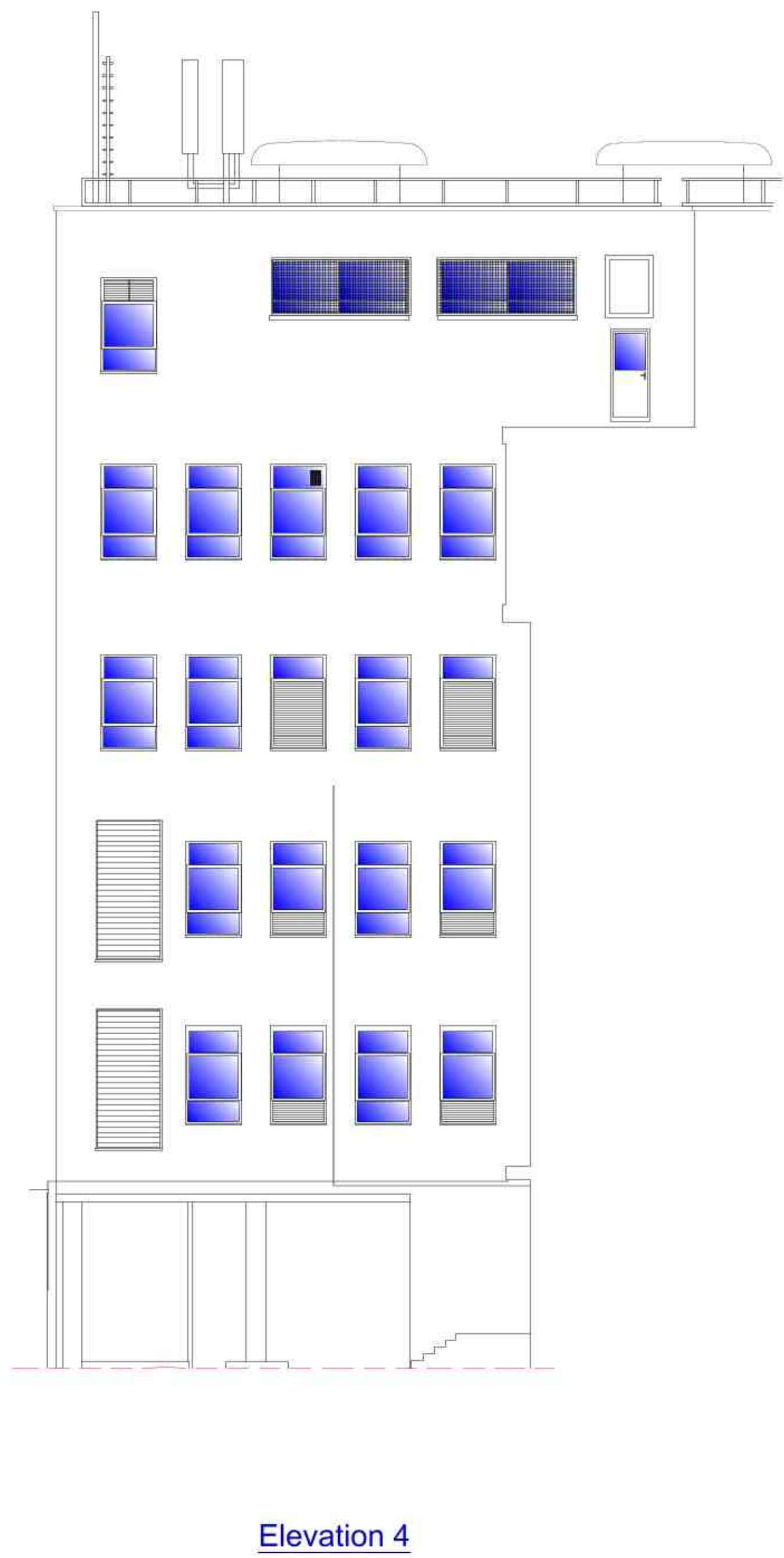

©Copyright 2024 Hook Survey Limited
The Copyright of Hook Survey Limited shall remain vested with Hook Survey Limited who will grant an irrevocable license for use by the Client once payment has been received in full. No Third Party may use the drawings or content for any purpose without the prior written consent of Hook Survey Limited. Please see our terms and conditions of supply at www.hooksurvey.com for further details.

DO NOT SCALE

All critical dimensions must be checked on site prior to commencement of any works.
This is a CAD drawing - some layers may not be shown on this drawing

Floor Plans Legend

Ch: 2.10	Door head height
FL: 96.02	Floor level
Ch: 2.71	Ceiling height (from floor)
FDH: 2.55	False Ceiling height (from floor)
Ch: 1.05	Window cill height (from floor)
Head: 2.50	Window head height (from floor)
Se: H=4.05	Height at change in ceiling slope
M0	Radiator
+0.75	Beam soffit height (from floor)

Notes

Beams and columns surveyed where accessible and visible, to allowance for lifting ceiling tiles, lift details only surveyed. If safe access is provided, some details may be indicative only.

All measurements have been taken to existing wall, floor and ceiling finishes.

All Elevation details surveyed where accessible.

0 Metres 5

Scale

HOOK SURVEY
Land & Building Surveyors
www.hooksurvey.com

Project :
Maida Vale Telephone Exchange,
Maida Vale, London W9 1QB

Client :
Frankham Projects Limited

Drawing title :
Elevations

Job No. : S23/9808	Dwg No. : S23/9808/02	Revision : 1
Scale : 1:100	Date : March 2024	Drawn by : R.G.

Grid & Levels related to:
Ordnance survey coordinate system using GPS related to the
Leica Smartnet RTK network. Based around 3 survey stations
with a scale factor of 1.000, only the fixed survey stations
H1, H2 and H3 are true Ordnance Survey positions.

Head Office
Unit 1, Bylow Farm
Orchard Way
Dartford, Kent
DA2 7ER
Email: mail@hooksurvey.com
Tel: 01322 277221

Midlands Office
42 Hanson Avenue
Whipton-on-Avour
Warwickshire
CV36 4HS
Email: midlands@hooksurvey.com
Tel: 01608 523118

www.hooksurvey.com