

© DO NOT SCALE. Use figured dimensions only. Contractor is to check all dimensions before commencement of works. This drawing is copyright. This data to be used as a guide only - not as live data. This drawing must only be used for the purpose for which it is supplied.

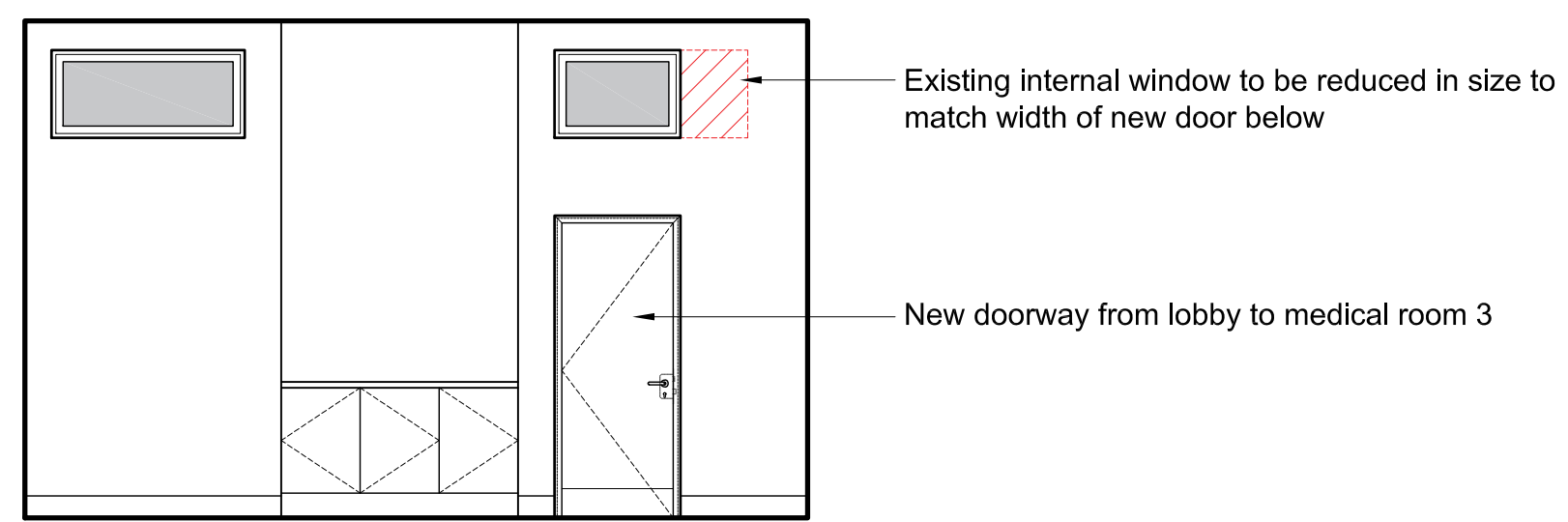

01 Proposed Internal Elevation - 01 Lobby
Scale 1:50 @ A1

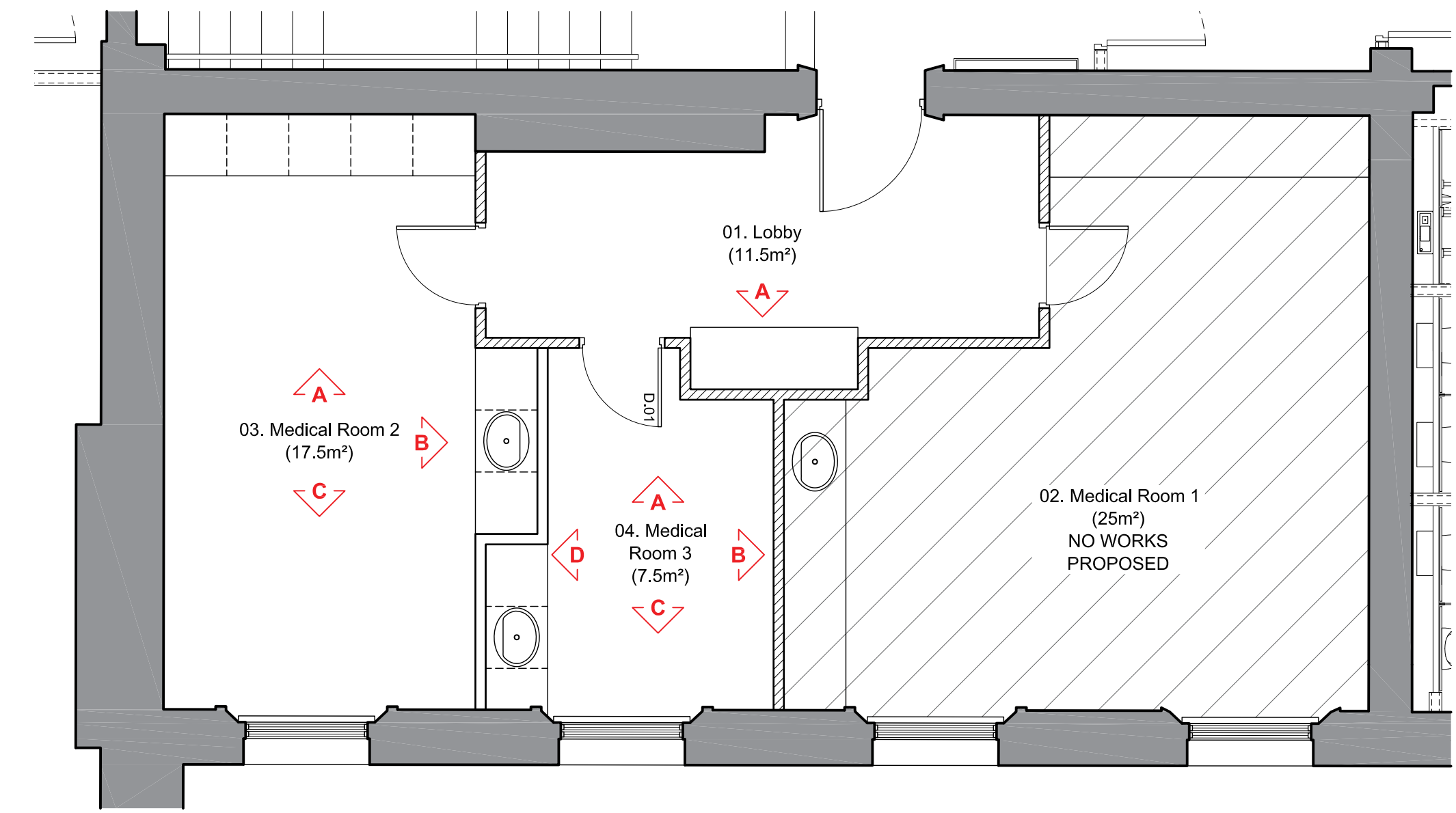

00 Elevation Key Plan
Scale 1:50 @ A1

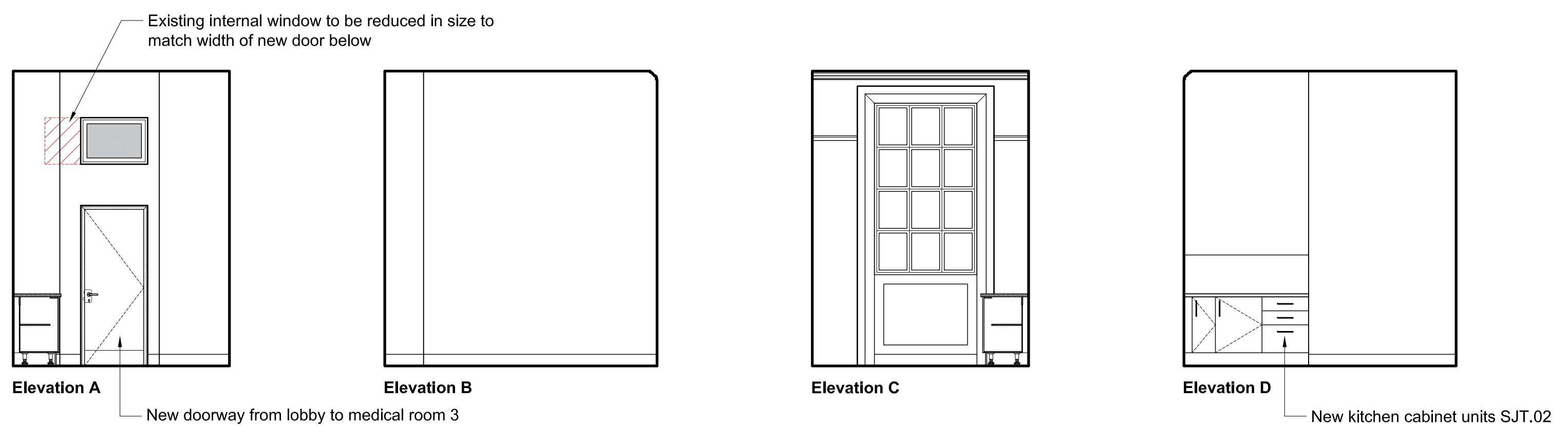

02 Proposed Internal Elevations - 04 Medical Room 3
Scale 1:50 @ A1

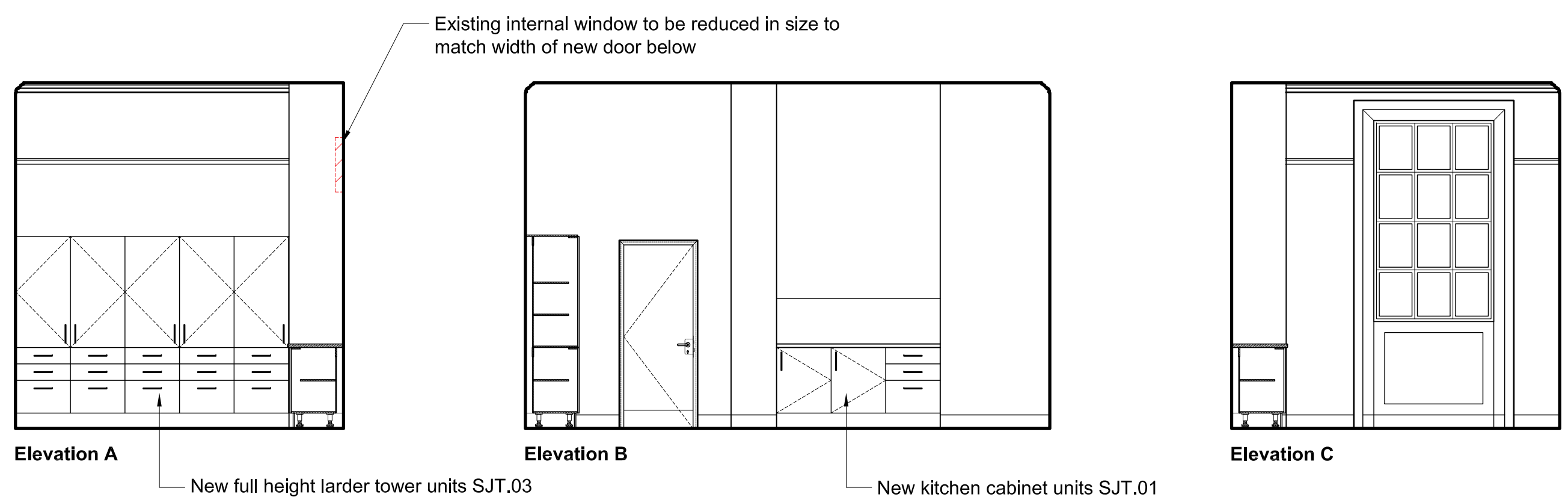

03 Proposed Internal Elevations - 03 Medical Room 2
Scale 1:50 @ A1

no.	date	by	revision details	Ckd	App
/	18/09/24	CM	FOR LANDLORD'S CONSENT	GO	ASF

STRALA architects
3rd Floor, 9 Stevenson Square
Northern Quarter, Manchester, M1 1DB
Tel: 0161 236 5866
E: office@strzarch.co.uk



client
LONDON NORTH EASTERN RAILWAY

project
ELR: ECM1, MILEAGE: 0m 00ch, OS Ref: TQ302830
LONDON KINGS CROSS TRAIN STATION
MEDICAL ROOM

drawing status
FOR LANDLORD'S CONSENT

drawing title
PROPOSED ELEVATIONS

drawn by	date	checked by	date
CM	18/09/24	GO	18/09/24
Approved by	date	Reviewed by	date
ASF	18/09/24	RES	18/09/24
Network Rail dwg no.	revision no.	sht no.	
/	/	1 of 1	

consultant dwg no.	scale	sht size
3325-202	1:50	A1