

**01** Existing GA Plan  
Scale 1:50 @ A1

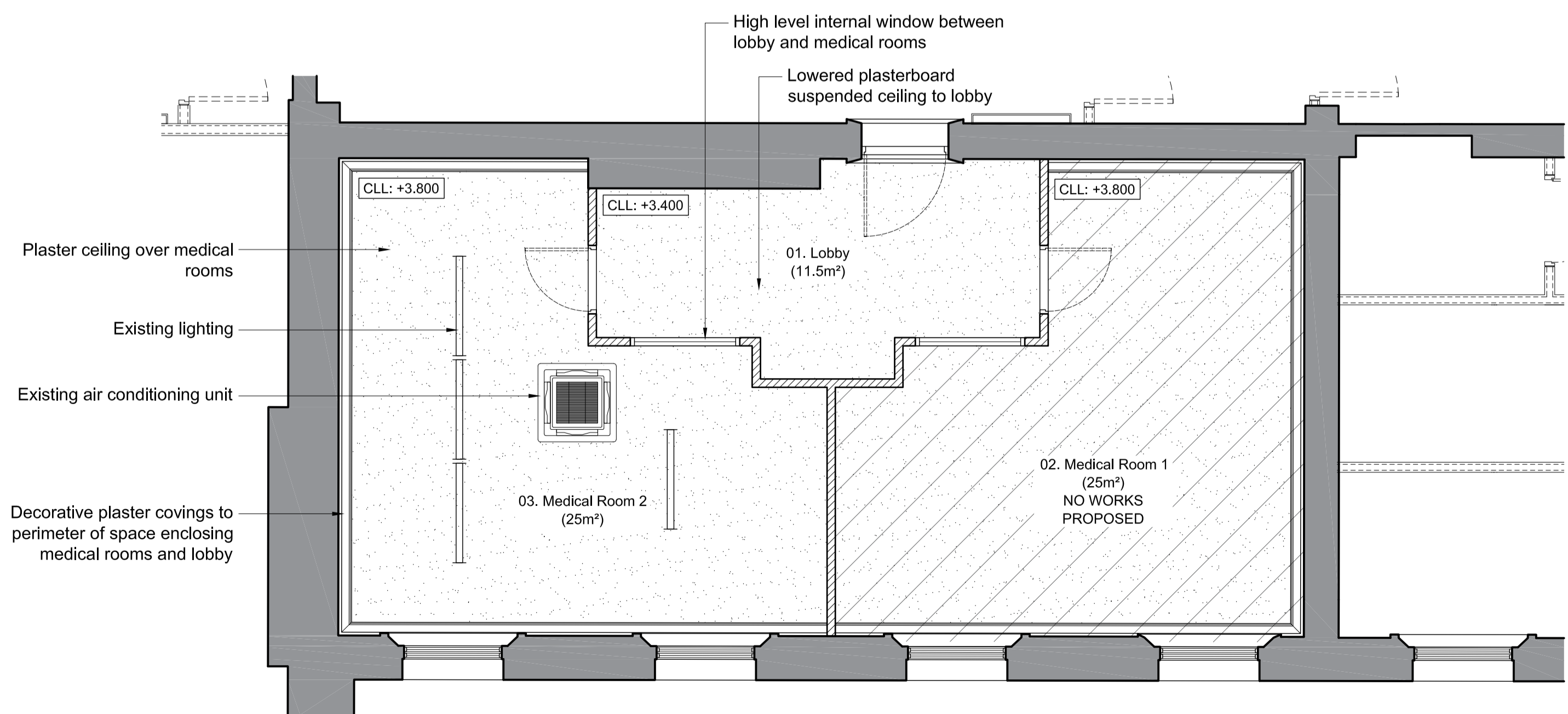

**02** Existing Reflected Ceiling Plan  
Scale 1:50 @ A1

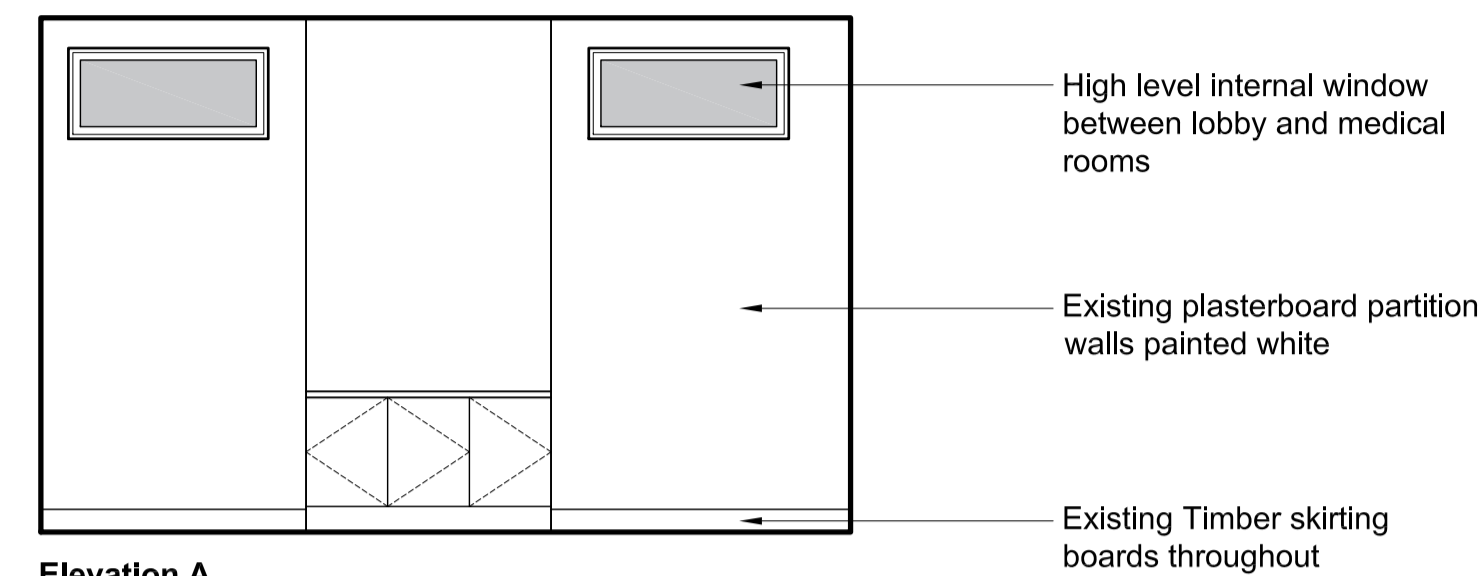

**03** Existing Internal Elevation - 01 Lobby  
Scale 1:50 @ A1

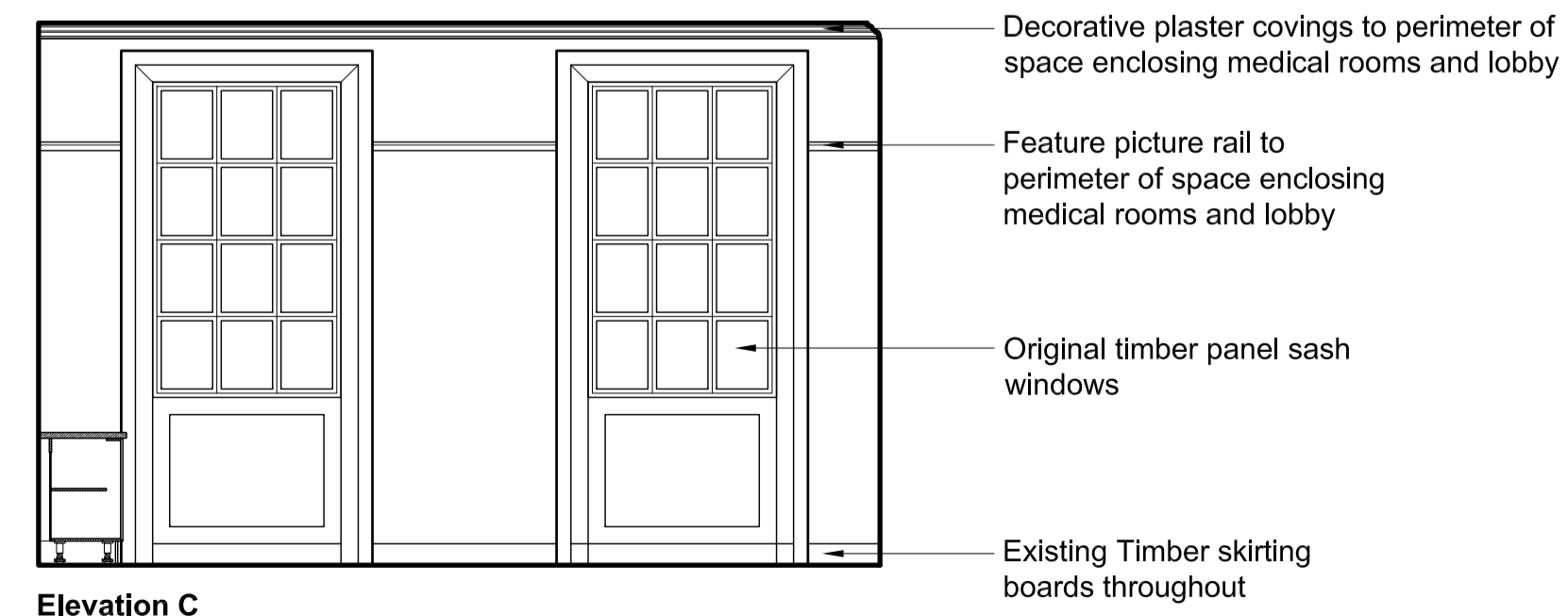
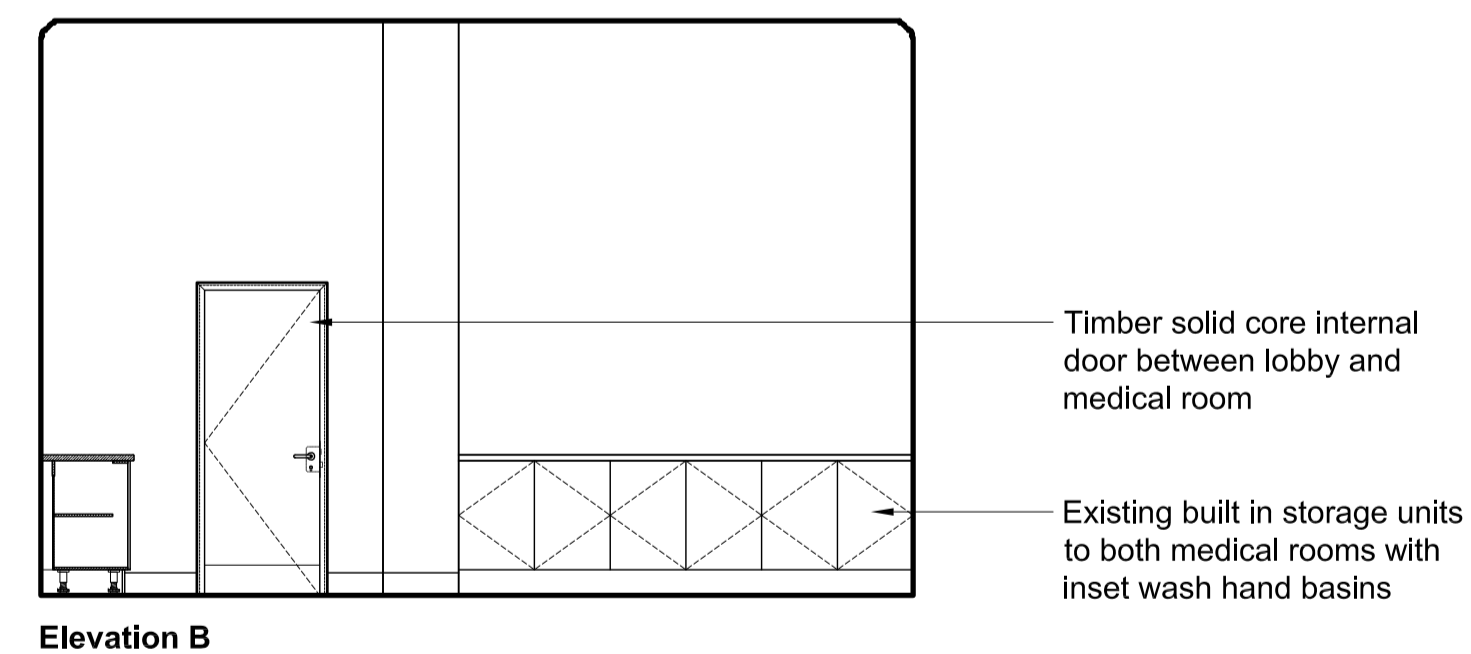
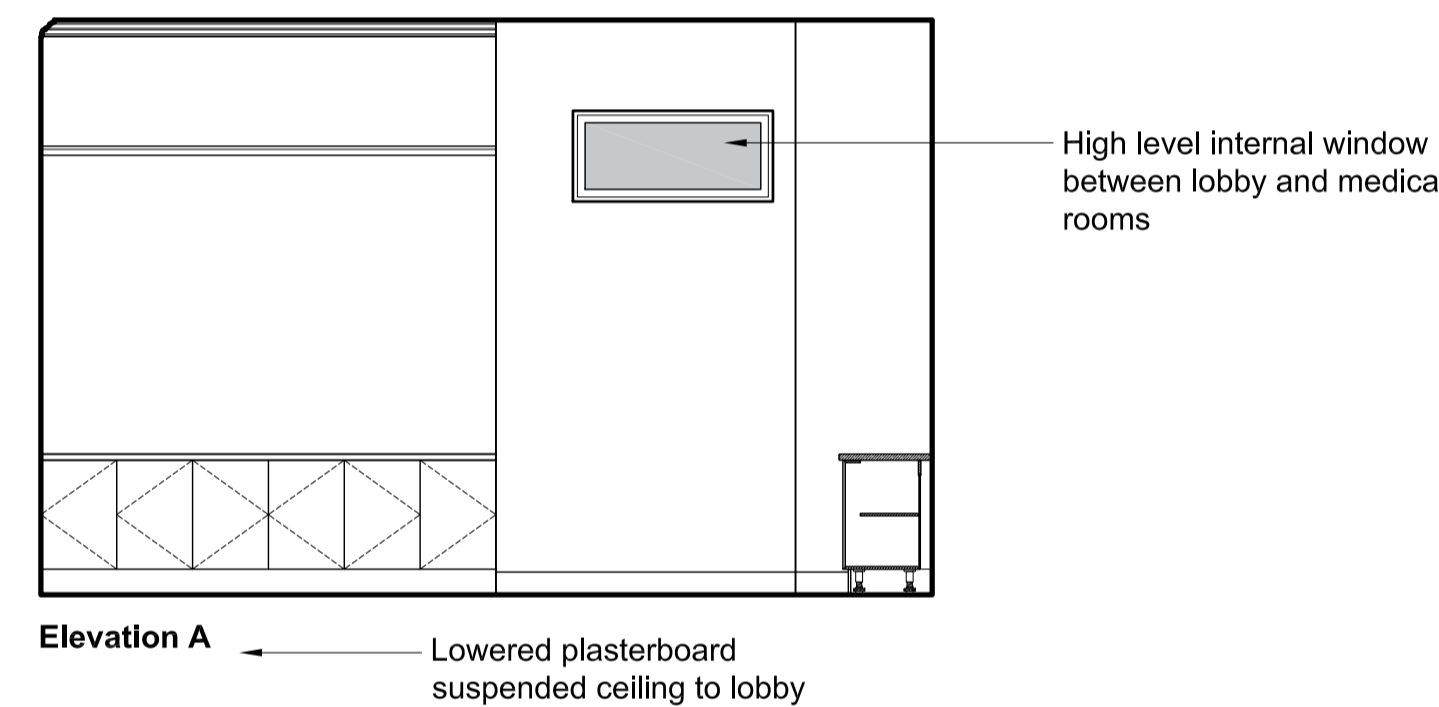

**04** Existing Internal Elevations - 03 Medical Room 2  
Scale 1:50 @ A1

© DO NOT SCALE. Use figured dimensions only. Contractor to check all dimensions before commencement of works. This drawing is copyright. This data to be used as a guide only - not as live data. This drawing must only be used for the purpose for which it is supplied.

- LEGEND**
- EXISTING WALLS LEGEND**
- Existing non-load bearing partition walls
- EXISTING FLOORING LEGEND**
- Existing carpet tile flooring
  - Existing vinyl flooring
- EXISTING CEILING LEGEND**
- Existing plaster ceiling

no.	date	by	revision details	Ckd	App
/	18/09/24	CM	FOR LANDLORD'S CONSENT	GO	ASF

**STRALA** architects  
3rd Floor, 8 Stevenson Square  
Northern Quarter, Manchester, M1 1DB  
Tel: 0161 236 5866  
E: office@strzarch.co.uk

**LNER**  
client  
LONDON NORTH EASTERN RAILWAY

project  
ELR: ECM1, MILEAGE: 0m 00ch, OS Ref: TQ302830  
LONDON KINGS CROSS TRAIN STATION  
MEDICAL ROOM

drawing status  
**FOR LANDLORD'S CONSENT**

drawing title  
**EXISTING PLANS AND ELEVATIONS**

drawn by	date	checked by	date
CM	18/09/24	GO	18/09/24
Approved by	date	Reviewed by	date
ASF	18/09/24	RES	18/09/24
Network Rail dwg no.	revision no.	sht no.	
	/	1 of 1	
consultant dwg no.	scale	sht size	
3325-002	1:50	A1	