

General Notes  
 1. Do not scale this drawing. All dimensions to be as noted. Contractor to check all dimensions on site before carry out works.  
 2. This drawing is for the private and confidential use of the client for whom it was undertaken and it should not be reproduced in whole or in part or relied upon by third parties for any use without the express written authority of Beech Architects Limited.

50 M  
45  
40  
35  
30  
25  
20  
15  
10  
5  
0



Front - West



Rear - East

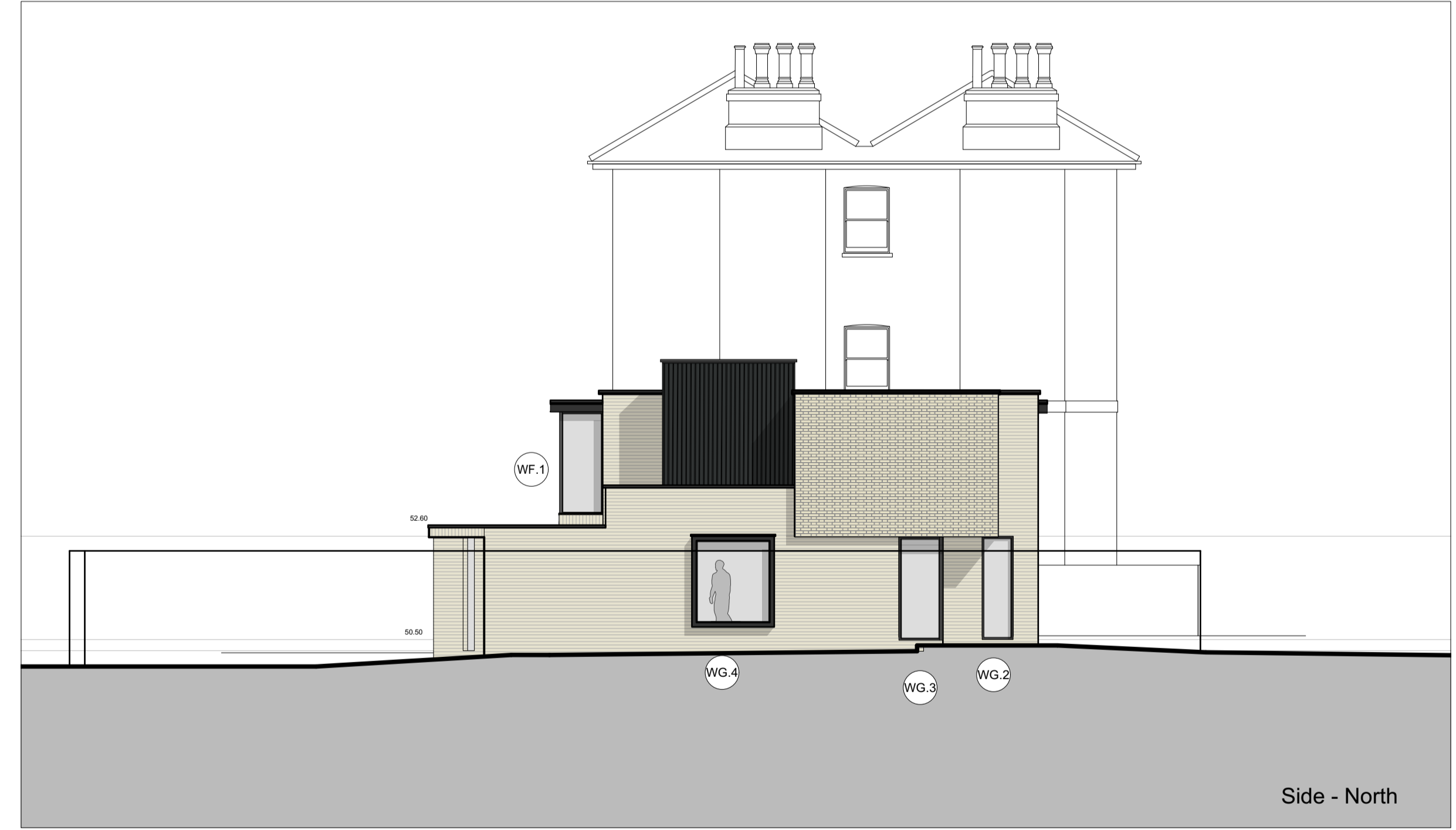

Side - North

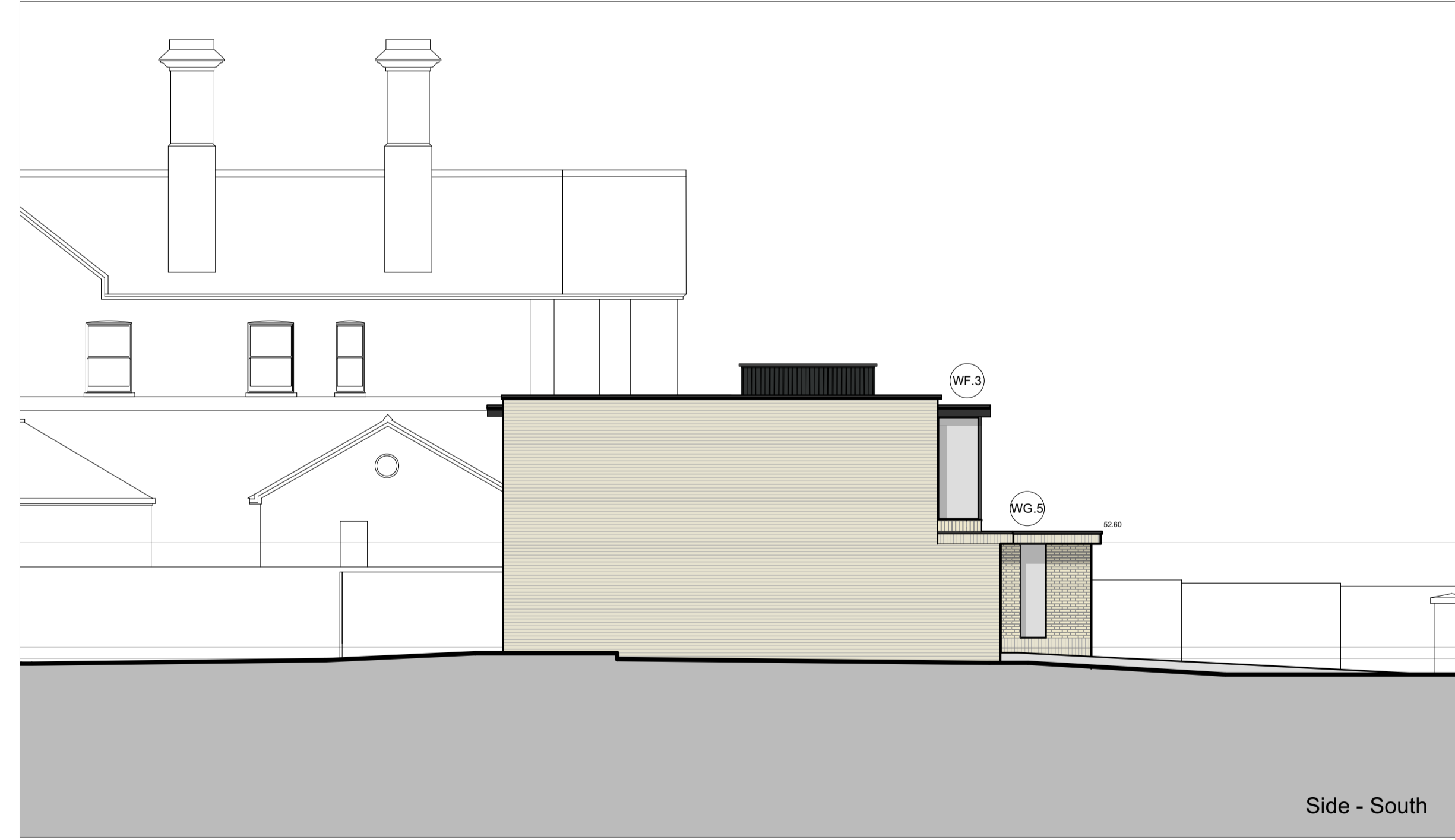

Side - South

- L - 20/9/24 Window and door refs added - Materials added for planning conditions approval
- K - 10/4/23 North frosted on suite window removed
- J - 12/2/23 Updated for application
- i - 2/12/22 - Plans Updated
- H - 2/11/22 - Plans Updated
- G - 19/10/22 - Plans Updated
- F - 8/10/22 - Plans Updated
- E - 6/6/22 - Plans Updated
- D - 5/6/22 - Plans Updated
- C - 26/5/22 - Plans Updated
- B - 05/5/22 - Plans Updated
- A - 22/4/22 - Plans Updated

Rev

**Beech ARCHITECTS**  
 Church Farm Barn  
 The Street  
 Thornston  
 Suffolk  
 IP23 7JR  
 www.beecharchitects.com  
 enquiries@beecharchitects.com  
 01379 678442

CLIENT  
 Richard and Penny Murley

PROJECT  
 15 Lyndhurst Terrace  
 Beltsize Park  
 London  
 NW3 5QA

DRAWING  
 Proposed Elevations

SCALE 1:100 @ A1	DATE Feb 2022	DRAWN BY	CHECKED
DRAWING NUMBER 07	JOB NUMBER 643	STATUS Not For Construction	REV L

MATERIALS

QTD Brushed ThermoWood Tulp Charred vertical Cladding - Medium Brushed - 40x20mm square edge and 70x20 T&G board profiles

Matching brick to new extensions. Petersen-tegl D70 HF spec - size 220x105x65 - stretcher bond primary. - Flemish bond feature walls. 15mm projection to header panels. Soliders to gauge cut with bricks.

Sikaplan® SGK-15 (single ply membrane) Colour: Lead Grey. Lead Grey roof covering and fascia / brick facade trims to roof perimeters

Black PCC aluminium windows, doors, cladding, fascias, soffits and rainwater goods

This drawing is copyright and remains the property of Beech Architects Ltd. Original size A1. Scale shown will be incorrect if reproduced in any other format. All dimensions to be checked on site.