

Lower Ground Floor Plan
Scale: 1:100

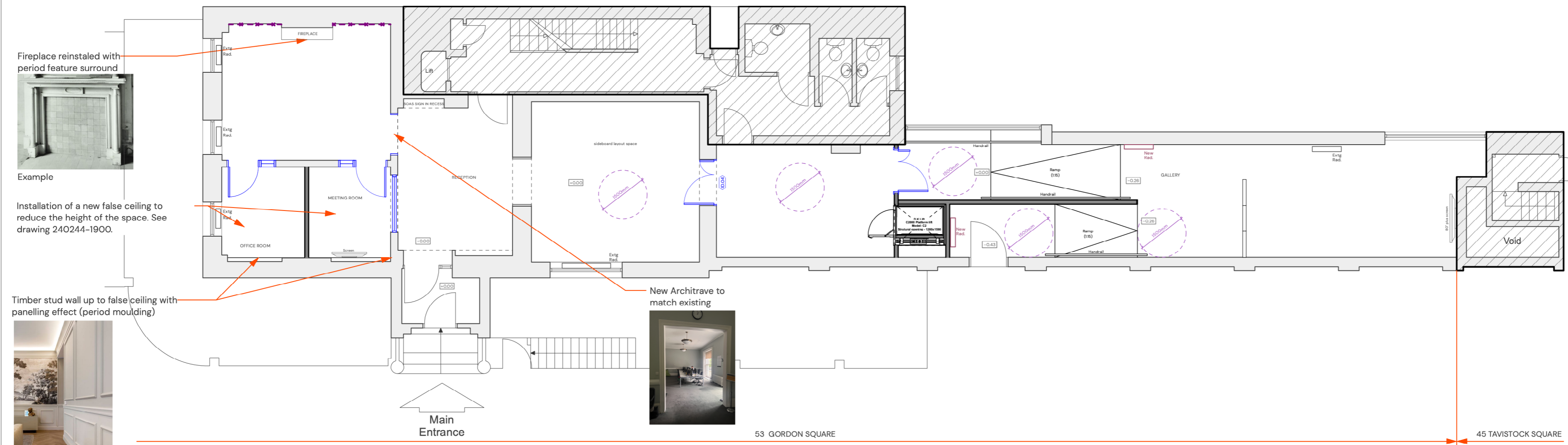

Ground Floor Plan
Scale: 1:100

- KEY**
- Out of Scope
 - Proposed timber stud wall
 - Proposed sanitary
 - Proposed timber door to match existing
 - Proposed timber glazed screens
 - Wall feature, period moulding (The panelling effect is achieved by applying a timber moulding directly to the wall and painting)



Fireplace reinstated with period feature surround

Example

Installation of a new false ceiling to reduce the height of the space. See drawing 240244-1900.

Timber stud wall up to false ceiling with panelling effect (period moulding)

Example

New Architrave to match existing

**PROPOSED PLANS
LOWER AND GROUND FLOOR**

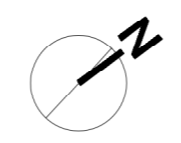
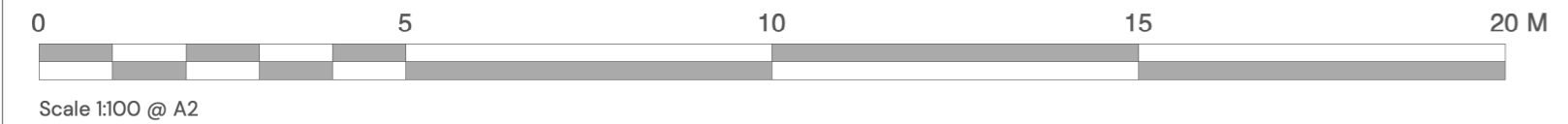

Kendall Kingscott
Suite 3, Sandford House,
1b Claremont Rd, Teddington,
TW11 8DH
+44 (0)20 8943 5300
www.kendallkingscott.co.uk

Do not scale this drawing

Project
**53 Gordon Square & 45 Tavistock Square
Developed Design**

Client
SOAS

Date
01/05/2024

Drawn
ML

Purpose/Status
PLANNING

Scale
1:100

Checked
MM

Paper Size
ISO A2

Filename
240244SOAS-PL.vwx

P02 15/10/2024 ML MM STAGE 3 - Final Planning issue
P01 30/09/2024 ML MM STAGE 2- Planning issue

Rev Date By Ap Note

Drawing Title
**Proposed Plans
Lower and Ground Floor**

Project Number/Drawing Number
240244 - 1400

Check all dimensions and levels on site

Revision
P02
© Copyright

Only to be used on the site for which designed. The electronic transmission of designs/information contained in this drawing is carried out entirely at the User's risk and Kendall Kingscott Ltd. will have no liability for any errors or inaccuracies arising therefrom. The production of amended or updated information from the said design/information by the User is entirely the responsibility of the User and Kendall Kingscott Ltd. shall have no responsibility in respect thereof whatsoever.