

- LEGEND**
- Existing Walls
 - Ground
 - Concrete
 - Blockwork
 - Brickwork

NOTES:

REVISIONS:

C3	11.12.20	Construction
C2	07.10.20	Construction
C1	25.09.20	Construction
T8	06.03.20	Tender
T7	15.11.19	Tender

AS BUILT

As per condition No. 3 of planning consent 2019/3817/P, a privacy screen has been erected to the first floor terrace. This is a solid rendered wall with coping stones and was detailed in consented drawings.

A metal trellis and has been erected on a party wall and ground floor level and agreed by both neighbours. Please see drawing, with wall and trellis highlighted in blue.

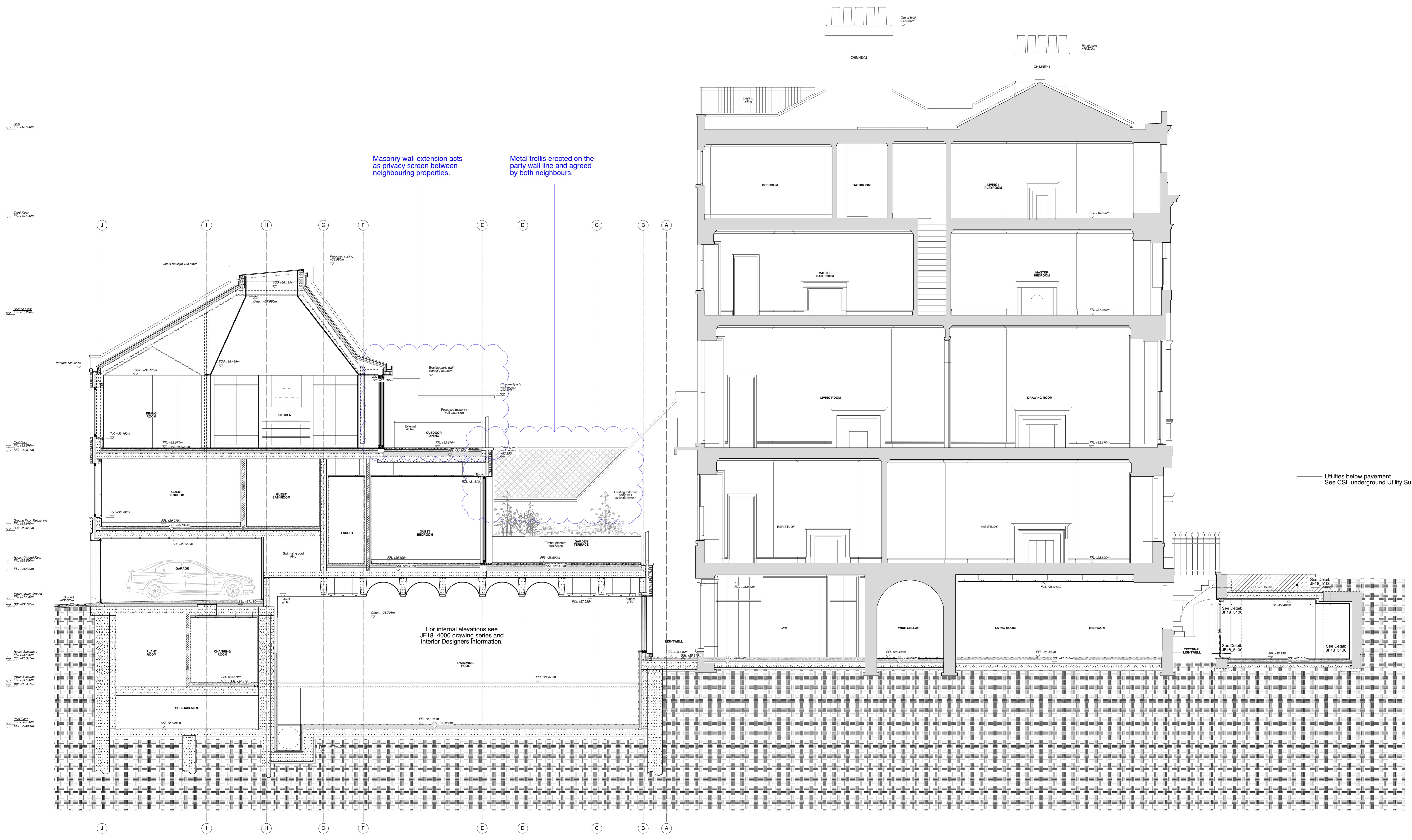

Masonry wall extension acts as privacy screen between neighbouring properties.

Metal trellis erected on the party wall line and agreed by both neighbours.

Utilities below pavement
See CSL underground Utility Survey

For internal elevations see
JF18_4000 drawing series and
Interior Designers information.

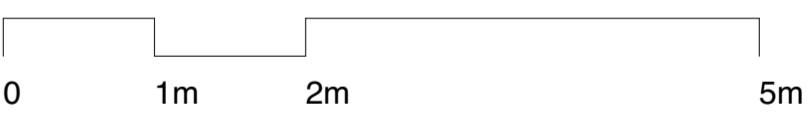

PROJECT:
3 Fitzroy Square

DRAWING TITLE:
Proposed Section CC

STATUS:
Construction

NOTE:
Do not scale from the drawing. Any discrepancies to be reported to the architect.
All dimensions will be taken on site prior to ordering and construction.
Copyright remains with the architect.
This drawing is to be read in conjunction with the specification and all other relevant drawings.

JAMES GORST ARCHITECTS Ltd

35 Lamb's Conduit Street
London
WC1N 3NG
t: 020 7336 7140
f: 020 7336 7150
e: info@jamesgorstarchitects.com

DRAWING SCALE:	DRAWING NUMBER:	REVISION:
1:50@A0	JF18_3100	C3

Proposed Section CC
1:50@A0

