

Proposed First Floor Plan

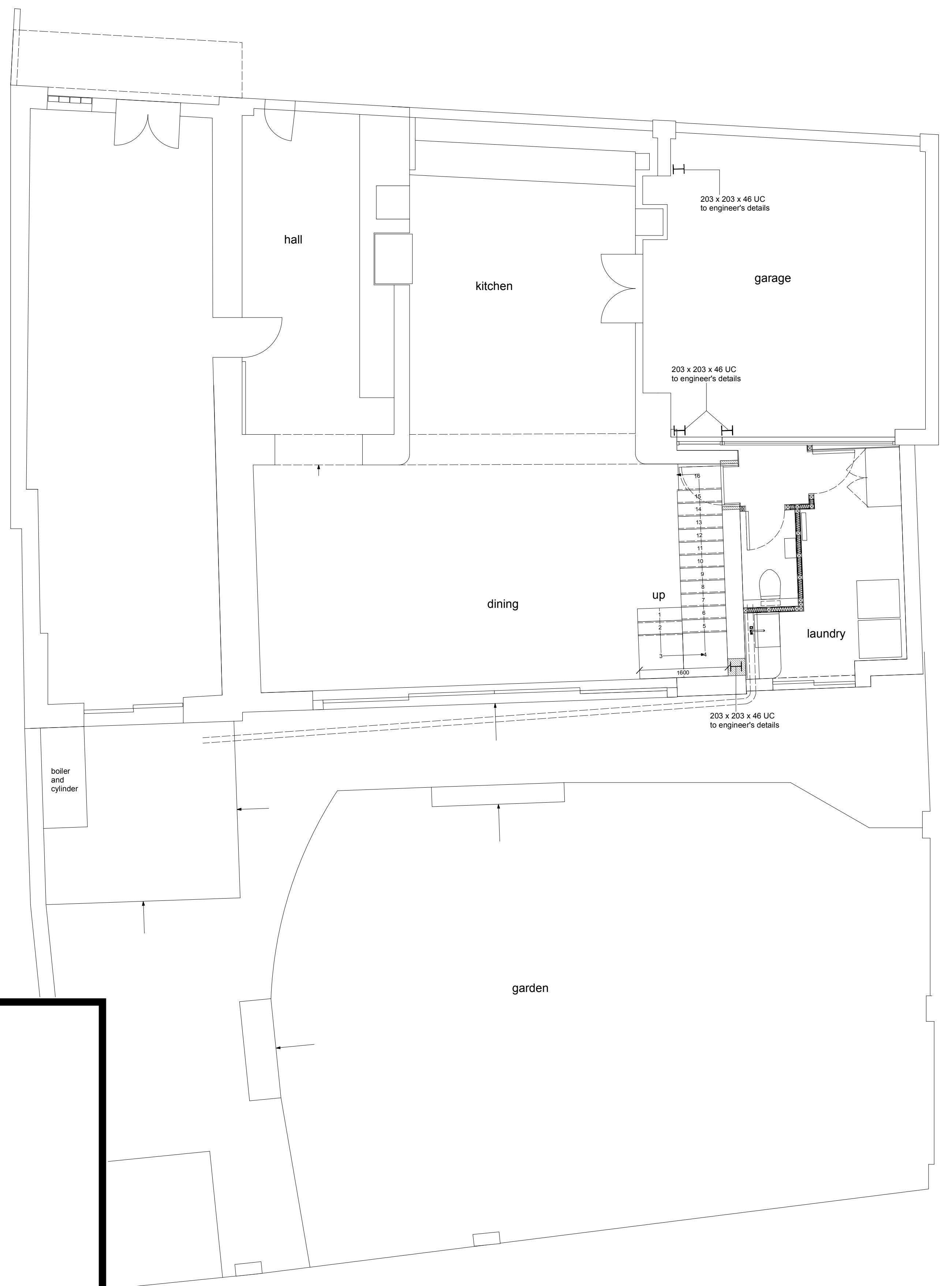

Proposed Ground Floor Plan

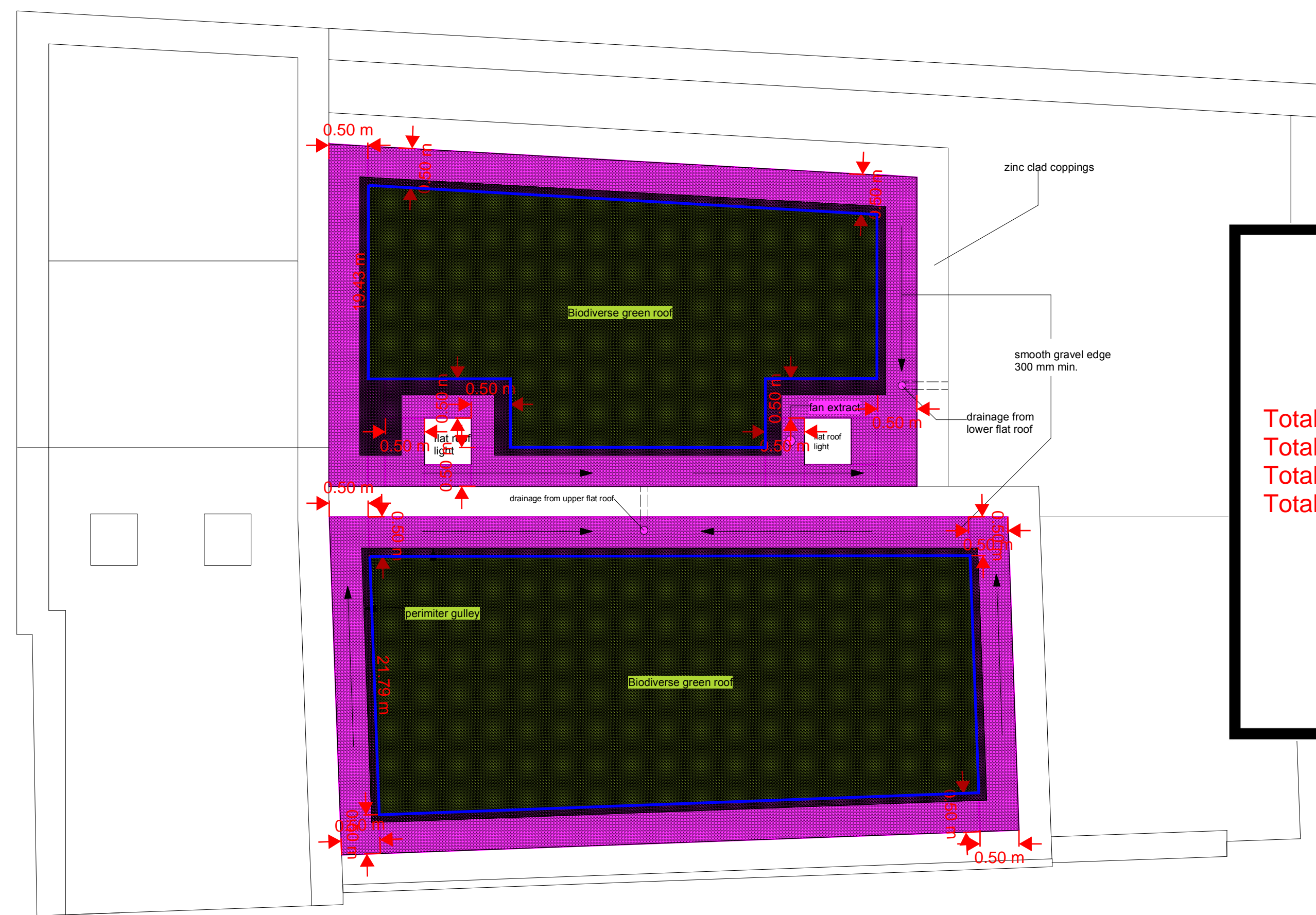

Proposed Roof Plan

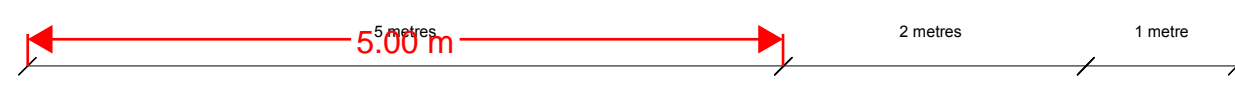

 Total System: 68m²
 Total Green Roof: 43m²
 Total Ballast@500mm: 25m²
 Total System Divide: 42lm

Belcher Hall Associates
 46A Lowman Road
 London
 N7 6DB
 tel/fax 020 7607 9110
 e: belcher_hall@btconnect.com

Client: Mr. T. Romeo
 Address: 13A Morningson Place
 London NW17RW
 Title: Plans as Proposed
 Date: 6.9.2024
 Project No: 243/03
 Drn: SB
 Scale: 1:50@A1
 Revisions: