



Design & Access Statement
01.10. 2024

Contents & Introduction:

Site Location /Proposed Use.....

Site Photographs.....

Proposed Layout/Scale & Accessibility.....

Landscape & Appearance.....

Neighbouring Properties.....

Introduction:

This Design and Access Statement should be read in conjunction with all other application drawings.

Note:

This report has been prepared by PURA Ltd for Camden Council, London and the owner of the property and is solely intended for their use and benefit. Nothing in this report shall confer any liability duty or benefit to any other party unless agreed in writing beforehand. All intellectual material remain the property of PURA Ltd otherwise expressly agreed in writing.

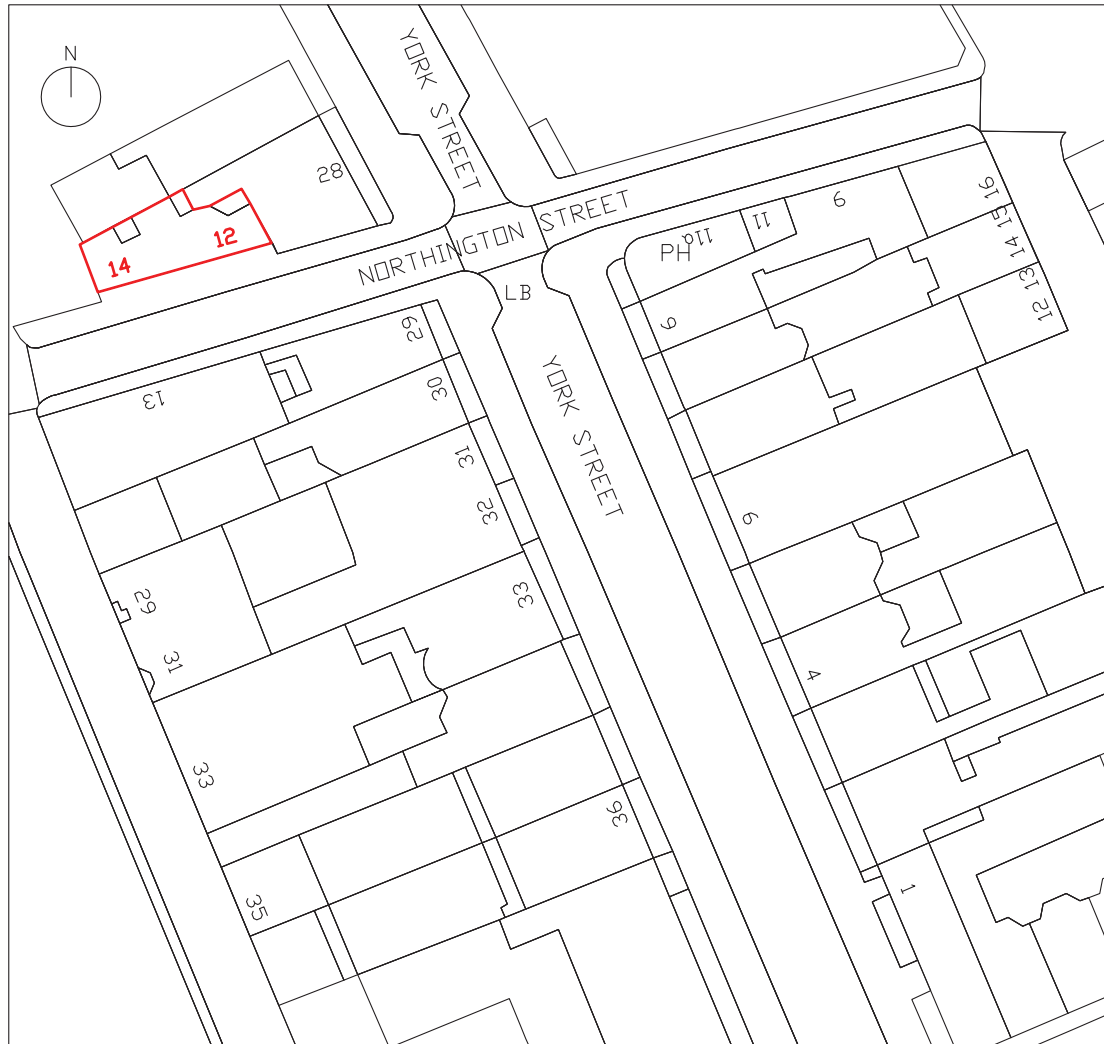

Site Location



Front elevation 14, 12 Northington Street and 28 John Street



The site is located in Northington Street which belongs to Bloomsbury Conservation Area.

The site exists of a 2 storey builing with a roof terrace. There are several neighbours incl 28 John Street which is a listed building.

The site is of residential use. The neighbouring properties seem to be of similar use.



Layout and Scale:

The proposal includes the installation of metal railing to the front elevation at Ground Floor enclosing the land to at the front.

Black metal railing is being proposed with 2 small metal gates forming the access to No 12 and No 14.

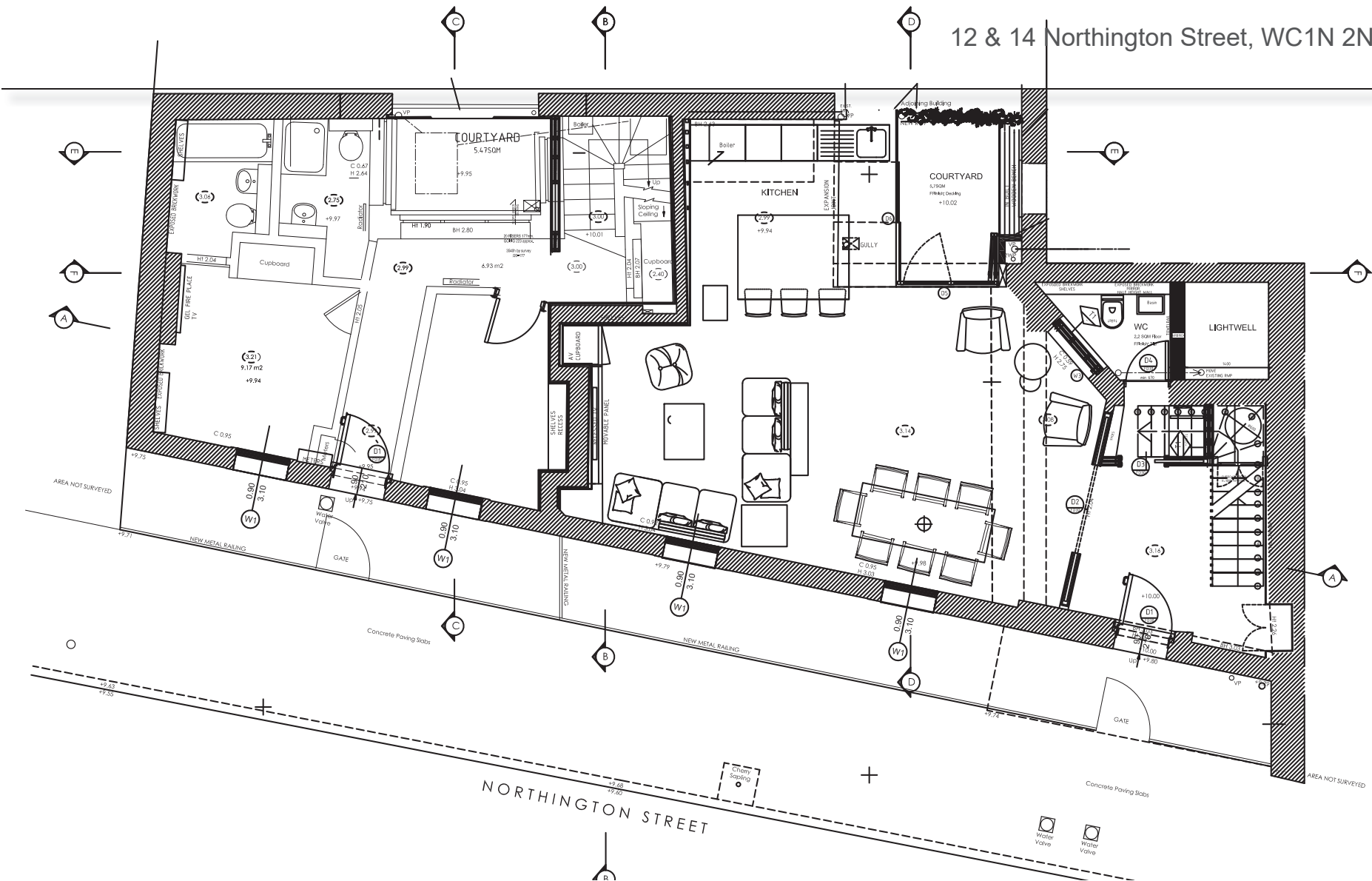

FLOOR PLAN AS PROPOSED

Proposed layout, Scale & Accessibility



Proposed Metal Railing



Appearance on Northington Street



Appearance on John Street
(corner John Street No 28 & 12 Northington Street)

CONTACT

P-U-R-A London

7 Torriano Mews
NW5 2RZ
London
United Kingdom

www.p-u-r-a.com

All rights reserved by P-U-R-A, 2024
