

- Notes
1. This drawing is to be read in conjunction with all relevant Architects and Engineer's drawings and specifications.

2. All workmanship and materials are to comply with Specification, Building Regulations, relevant British Standard and manufacturers recommendations.

3. All dimensions are in mm unless noted. This drawing is not to be scaled.
For General Notes Refer to drawing 1550-GN01 to GN03

Note: All underpins are reinforced concrete connected by bent out bars.

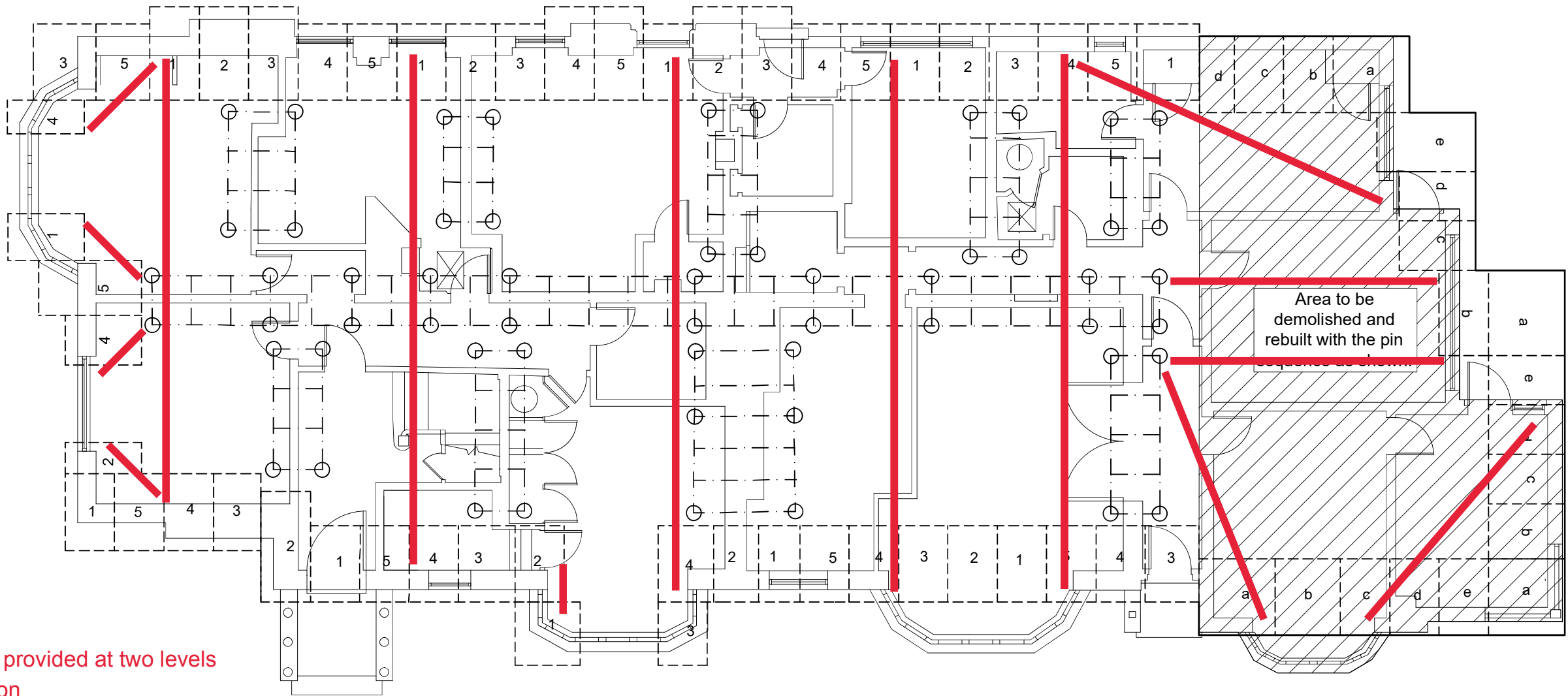

Propping provided at two levels
see section

254 UC 46 Prop (Grade 355)

Walings 305UC97 shown on section for
perimeter

Upper level of props and walings installed prior to
general excavation.

Lower level of props installed after levels reduced

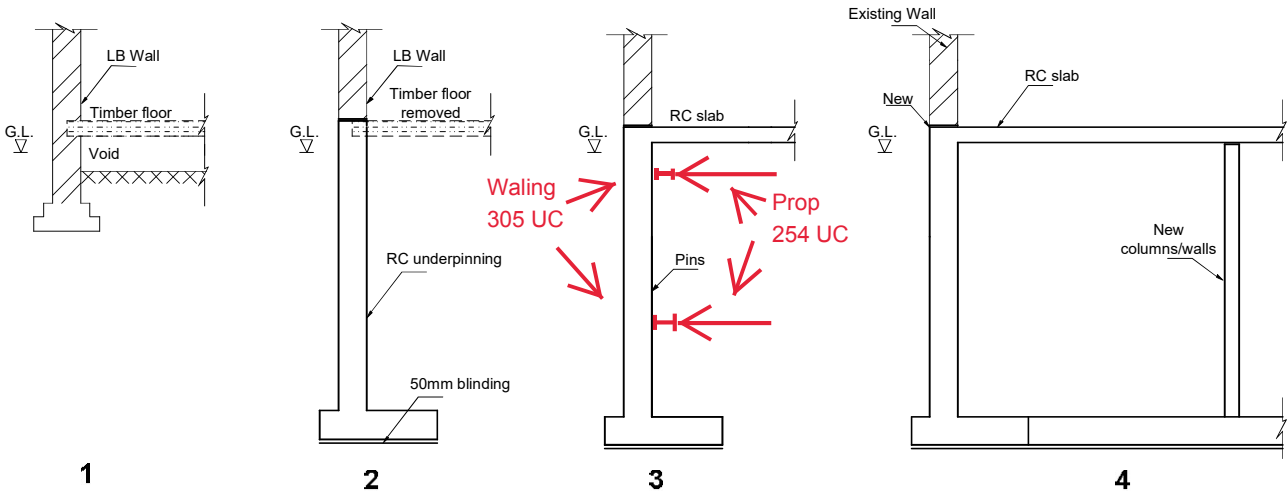

Schematic sequence of works
Scale 1:100

FOR PLANNING									