

REFER TO DRAWINGS 16/LS/L/001
& 02 FOR EXISTING & PROPOSED
ELEVATIONS

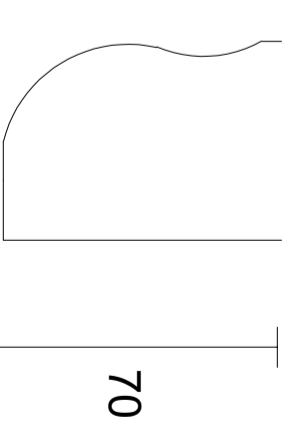
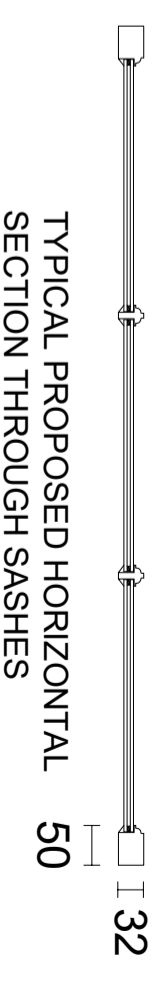
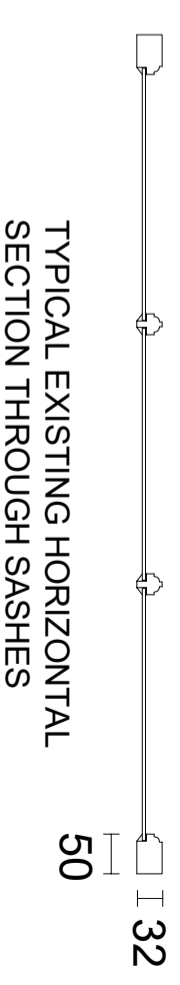
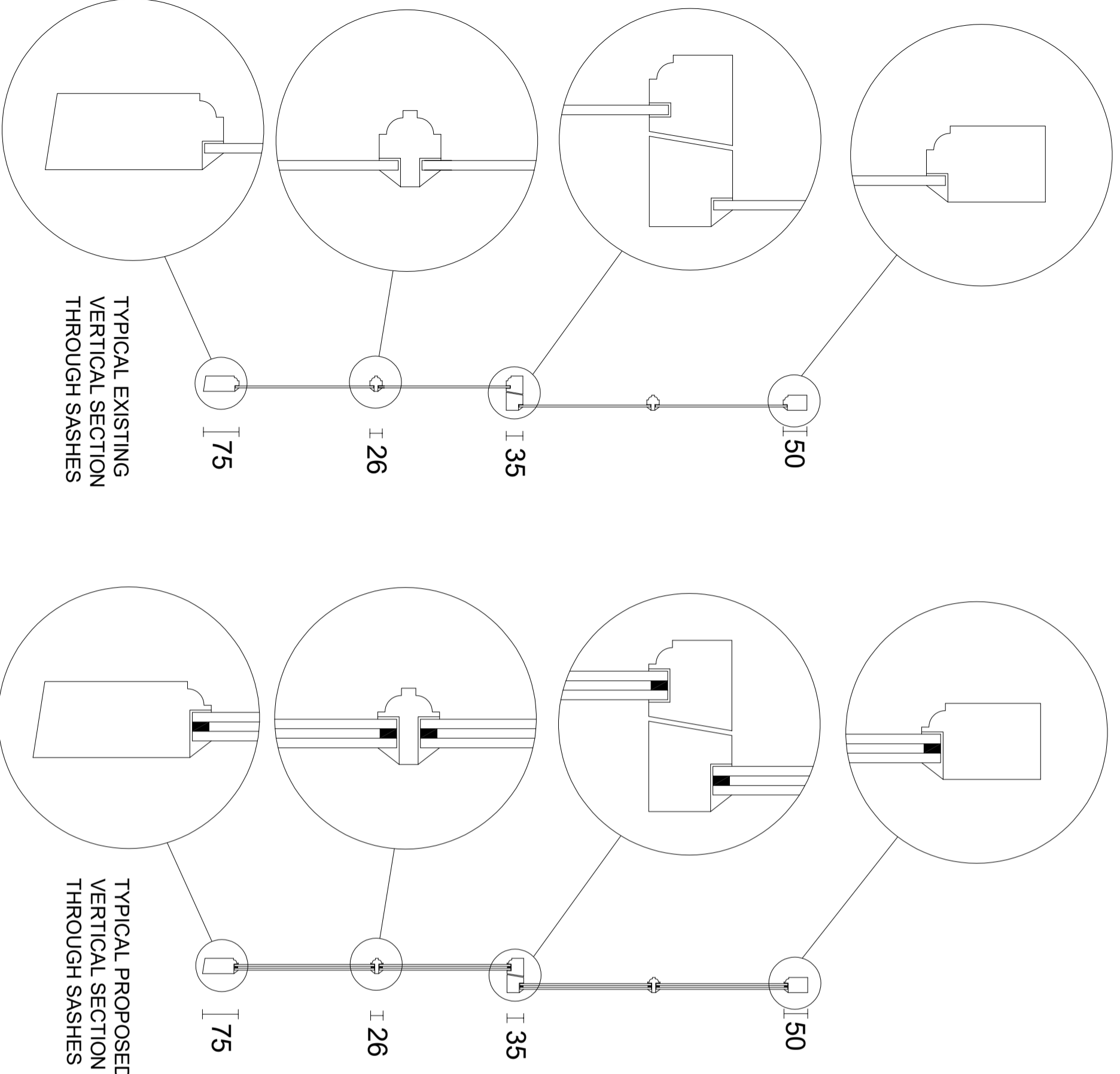

TYPICAL EXISTING VERTICAL SECTION THROUGH SASHES

TYPICAL PROPOSED VERTICAL SECTION THROUGH SASHES

EXISTING AND PROPOSED SECTIONS THROUGH REPLACEMENT HORNS TO TOP SASH - ITEMS 1 & 3 ONLY

Notes:

All dimensions must be checked on site.

Ventrolia House
Crimple Court
Hornbeam Park
Harrogate
HG2 8PB

Client: Lindsey Anderson

Job Title: 16 Leventon Street, London

Scale: 1:10 & 1:2 @ A3

Drawn By: SM
Date: August 2023

Drawing Title:

EXISTING & Proposed Replacement
Sash Details - Items 1, 2 & 3

Drawing Number:
16/LS/L/03

Rev: