

7.10.2024

PHOTOGRAPHS

for the proposed refurbishment at:

29 Chester Terrace, London NW1 4ND [Mr& Mrs Satrap]



[1] Chester Terrace



[2] Front Elevation: view from Chester Terrace showing private parking space in front of house.



[3] **Front Elevation:** entrance to the building from Chester Terrace



[4] Rear Elevation: view from Chester Close North.



[5] Rear Elevation: Garage door and window on Chester Close North, maintained as existing without any changes.

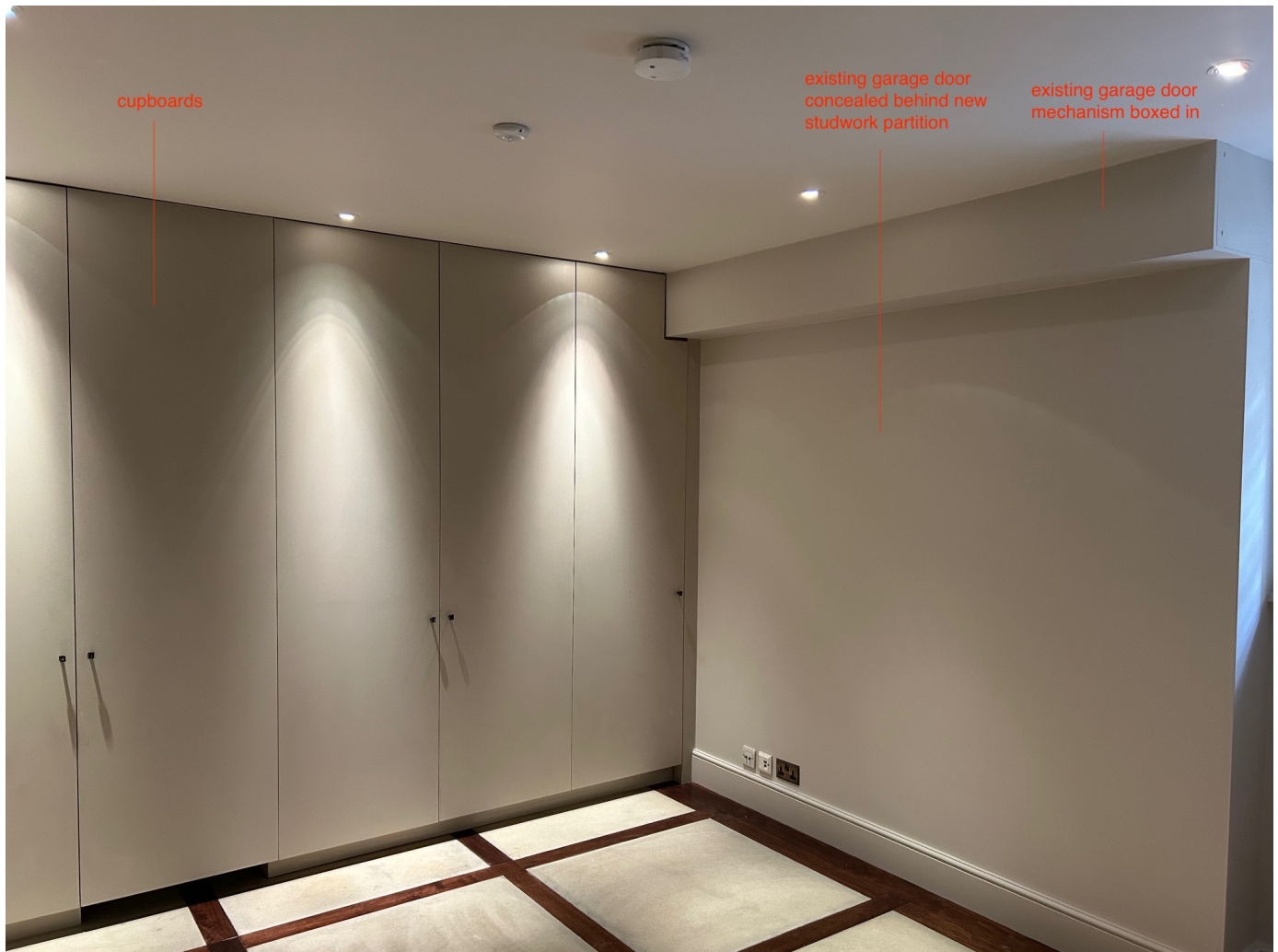

[6] **Bedroom:** internal view of studwork partition concealing existing Garage door.



[7] **Bedroom:** internal view of studwork partition concealing existing Garage door.



[8] **Bedroom:** wall and door to Hallway

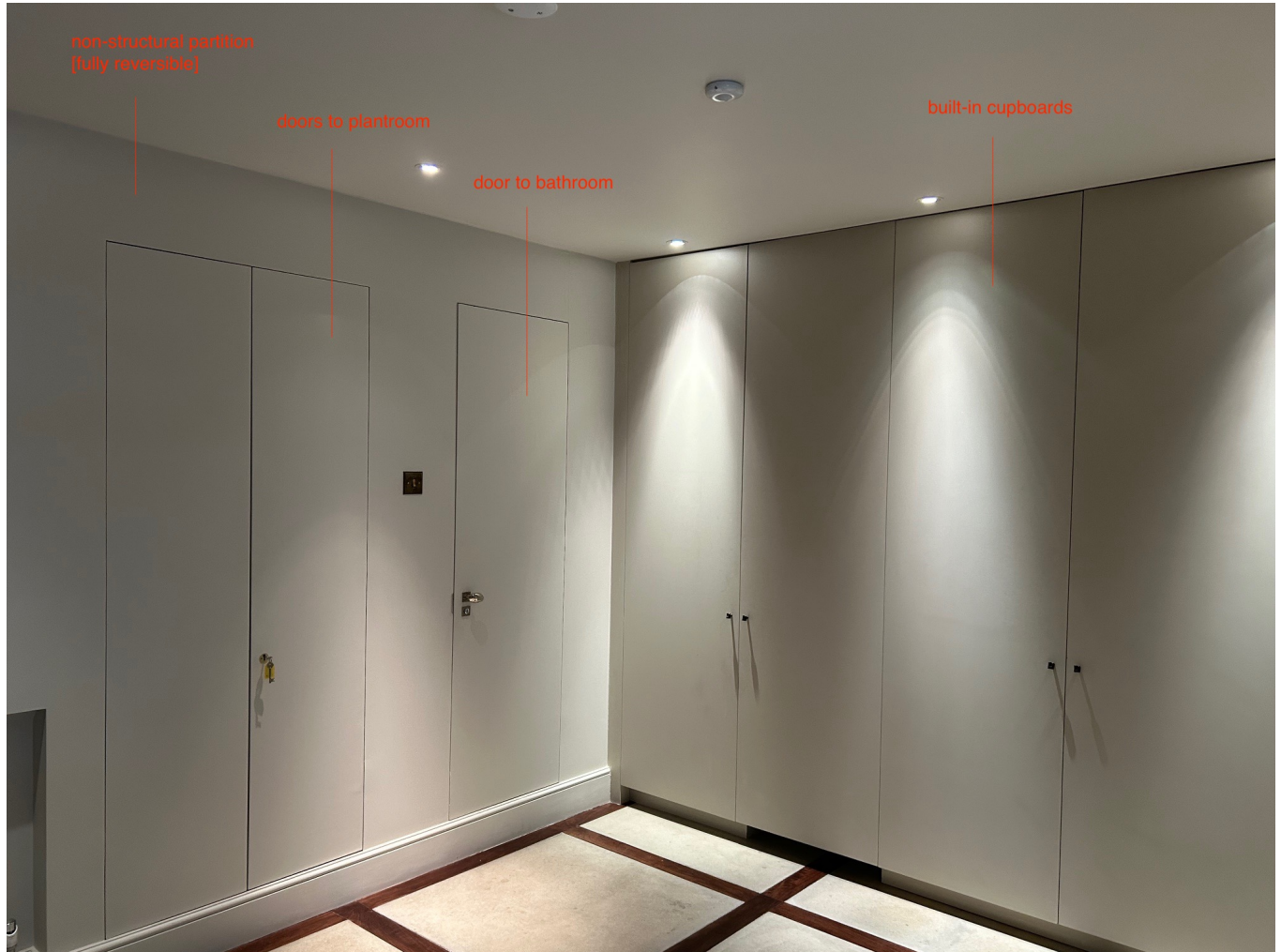

[9] Bedroom: internal view of new non-structural partition wall with doors to plant room and bathroom. Built-in cupboards.



[10] Bathroom



[11] Plantroom

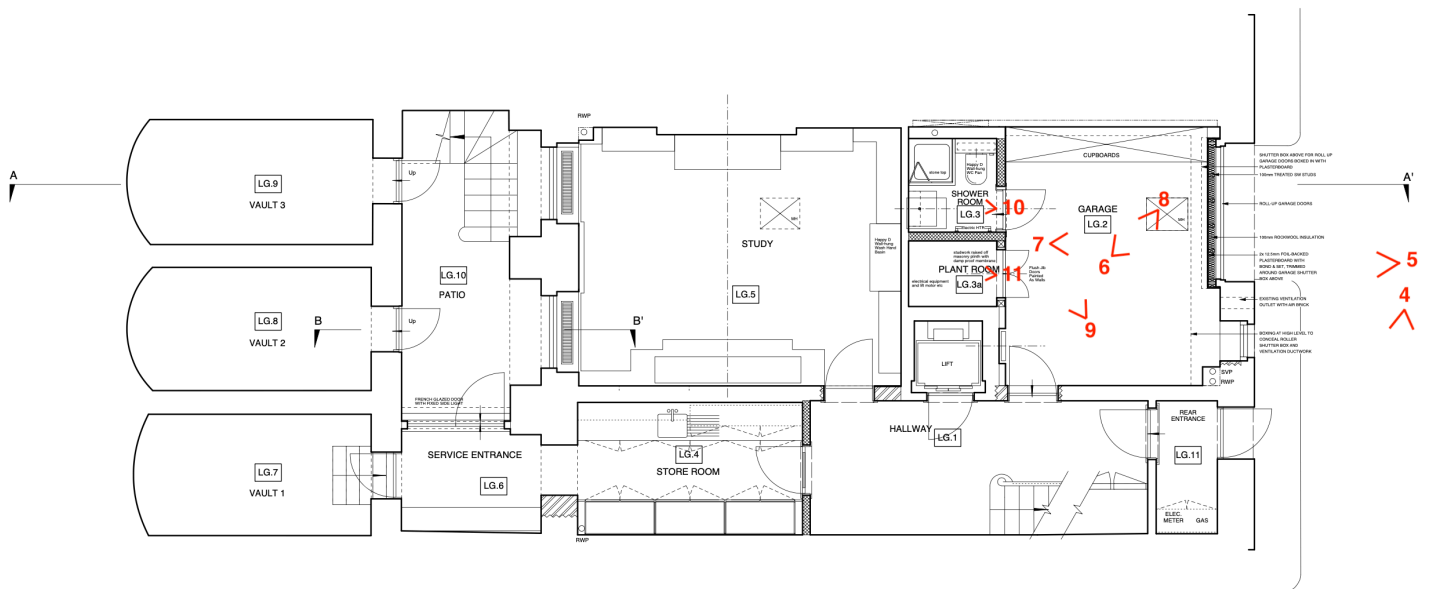

Photos key plan