

NOTES:

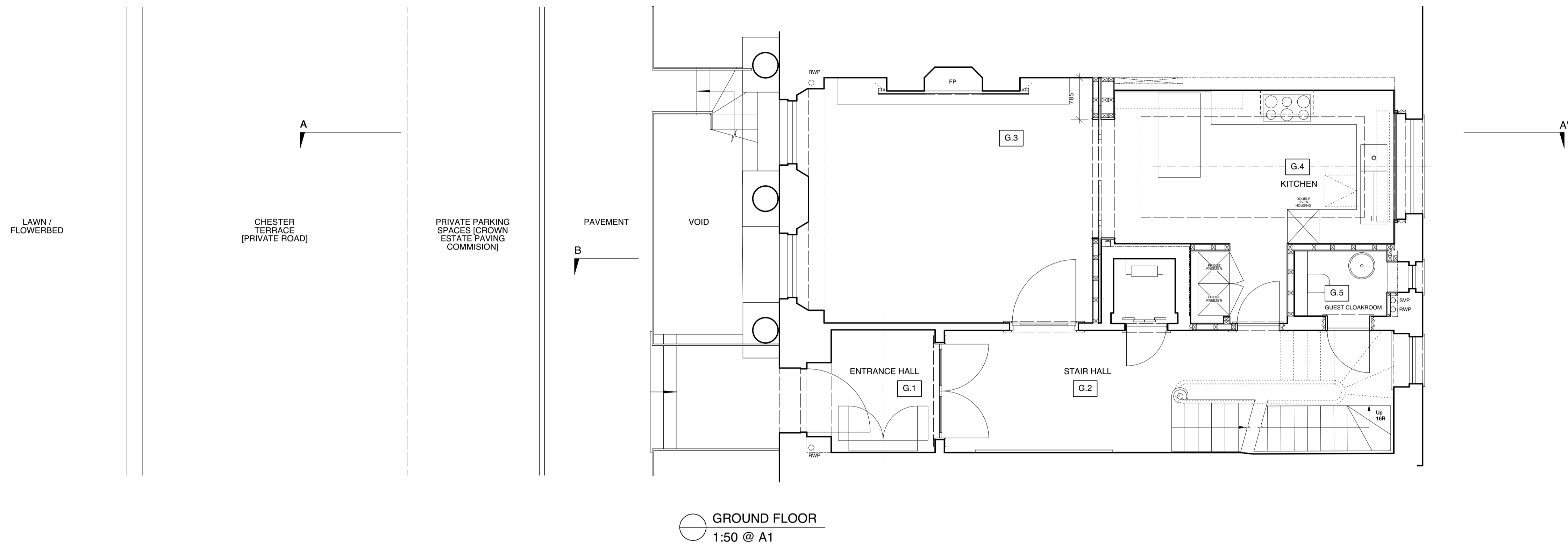

GROUND FLOOR
1:50 @ A1

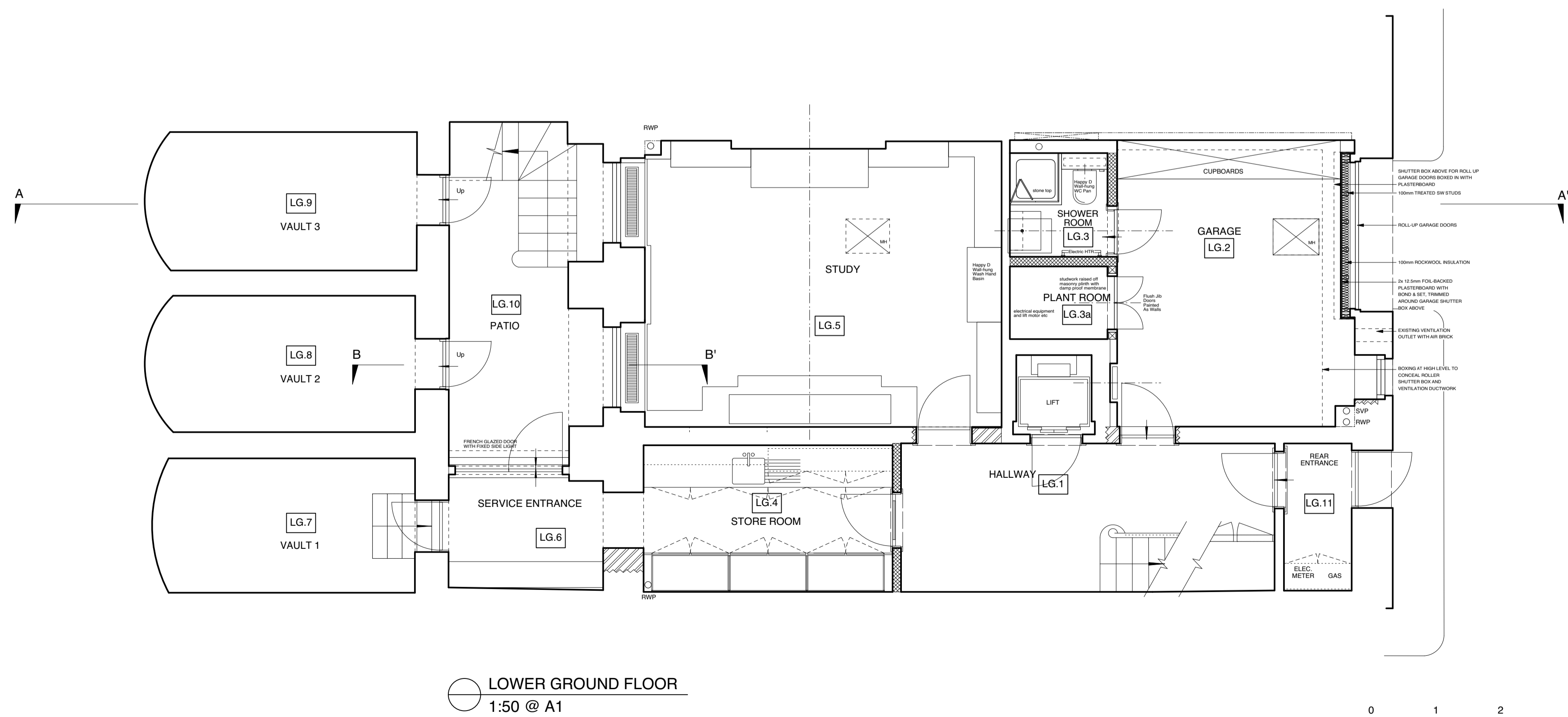

LOWER GROUND FLOOR
1:50 @ A1

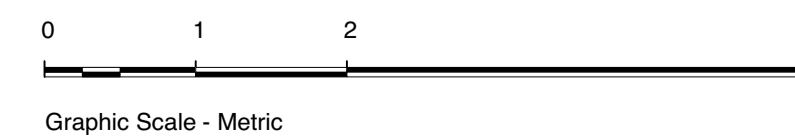

Drawing Status **PLANNING**

This Drawing May Only Used For Construction/Manufacture If Status Is:
FOR CONSTRUCTION

Q ARCHITECTURAL DESIGN CONSULTANTS

34 Donovan Court, 107 Drayton Gardens, London SW10 9QT
Tel / Fax: 020 7270 22 44, Email: office@qadc.com

Project: 29 Chester Terrace, London NW1 4ND

Client: Mr & Mrs Satrap

Drawing: Proposed plans: Ground & Lower G.

Scale: 1:50 @ A1

Date: 26/9/2024

Drawn by: ABC/LC

Drg No: 29CT/PR/01

Check all dimensions on site. Do not scale off drawings without prior consultation.
Any discrepancies to be reported to designers before execution of relevant works. This drawing has been produced for Mr & Mrs Satrap for the development of 29 Chester Terrace, Regents Park, London NW1. It is for their application alone & is not intended for use by any other person or for any other purpose. Drawings are copyright of QADC & may not be reproduced without written consent or licence.