

All dimensions to be verified prior to the commencement of any work or the production of any shop drawing. All omissions and discrepancies to be reported to the Architect immediately. This drawing is to be read in conjunction with all related Architect's and Engineer's drawings and any other relevant information.

GENERAL NOTES TO ALL ELEVATIONS:

BRICKWORK TO BE CLEANED, AND ANY DAMAGED  
BRICKWORK TO BE REPOINTING AND REPLACED.  
PAINTED SURFACES TO BE REPAINTED.

INSTALL BIRD SPIKES THROUGHOUT CANOPIES.

REMOVE RAISED (DECKING ETC) CONSTRUCTION  
DIRECTLY IN FRONT OF THE SHOPS, MAKING GOOD  
WHERE NECESSARY.

FORM NEW 850mm HIGH STALLRISER IN BRICK  
FINISH TO MATCH THE REST OF THE BUILDING

[illegible]

nes

TGG Swiss Cottage

### Proposed South + North Elevations

P

Project number	Drawing number	Revision
026	NE-026-P-251	-

Architectural elevation drawing of a building facade, showing various structural elements and proposed modifications. The drawing includes the following annotations:

- EXISTING DOOR TO BE WIDENED TO PROVIDE MINIMUM 850mm CLEAR OPENING WITH METAL DOOR
- EXISTING DOOR TO BE INFILLED IN BRICK TO MATCH EXISTING
- EXISTING EXTERNAL DUCTS TO BE REMOVED
- EXISTING BALUSTRADE TO BE EXTENDED IN HEIGHT TO ACHIEVE MINIMUM 1100mm, PAINTED BLACK TO MATCH EXISTING
- EXISTING ROLLER SHUTTER TO BE REPLACED WITH LOUVRE FROM PLANT ROOM TO BE ADVANCED AIR 1638 LOUVRE
- REMOVE EXISTING GATE AND ALL ASSOCIATED ELEMENTS AND MAKE GOOD TO ALL DISTURBED SURFACES
- REMOVE REDUNDANT PLANT COMPOUND AND MAKE GOOD
- REMOVE EXISTING DUCTWORK AND BRICK UP TO MATCH EXISTING BRICKS
- REMOVE EXISTING A/C UNIT
- SECURITY GATE TO BE WIDENED TO PROVIDE A CLEAR MINIMUM WIDTH OF 850mm
- NEW ALUMINUM WINDOWS
- NEW ACOUSTIC A/C UNITS HOUSING
- REPLACE DOORS WITH NEW METAL DOORS AND PUSHBAR

1 PROPOSED SOUTH ELEVATION  
251 SCALE 1:100

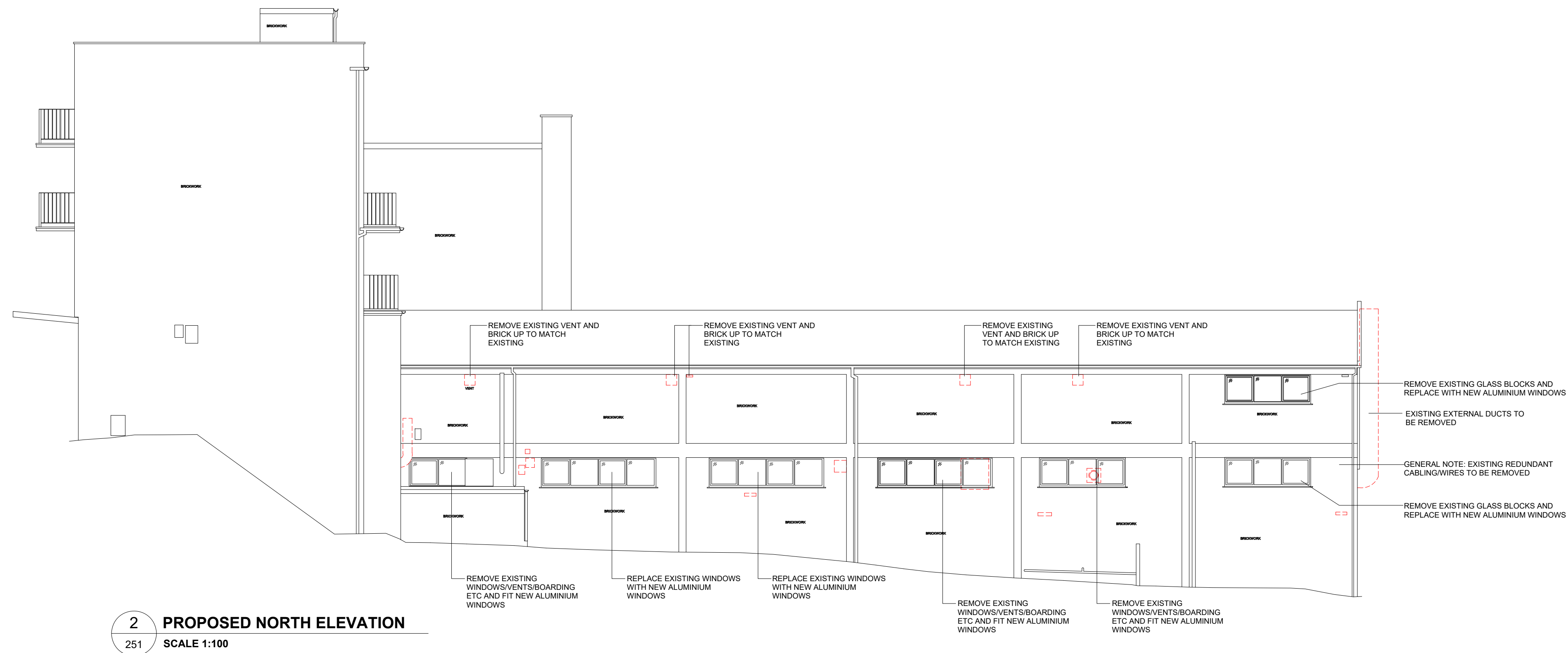

2 PROPOSED NORTH ELEVATION  
251 SCALE 1:100

A horizontal scale bar with alternating black and white segments. Above the bar, the numbers 0, 2m, 10m, and 20m are marked at regular intervals.

 Demolished Fabric