

THIS DRAWING IS PROTECTED BY COPYRIGHT - FIGURED DIMENSIONS ONLY TO BE TAKEN FROM THIS DRAWING. DIMENSIONS TO BE CHECKED ON SITE AND ANY DISCREPANCIES REPORTED TO THE ARCHITECT IMMEDIATELY.				
PURPOSE OF ISSUE: (I)Info/Comment (S)Sign Off (P)Planning (B)Building Control (T)Tender (C)Construction (F)Final Revision				
Rev	Rev Date	Revision Description	Drawn/Checked	Purpose of Issue
/	13/09/2024	Issued for planning	FY	.
A	20/09/2024	Issued for planning (Draft-for comments) Enabling works included	FY	.
B	27/09/2024	Issued for planning. 3no. condensing units associated with 3no. existing MRI AHU's (permanently relocated to level 04)	FY	.

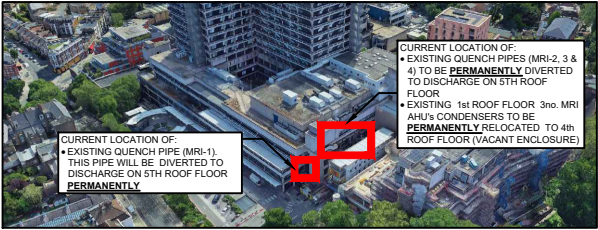

PHOTO 01

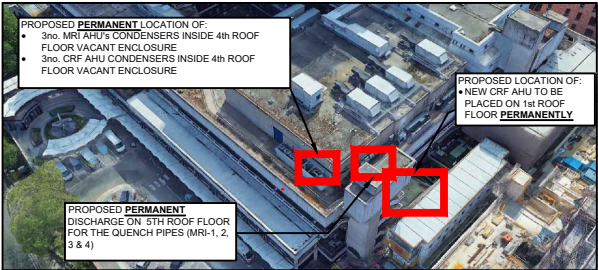

PHOTO 02

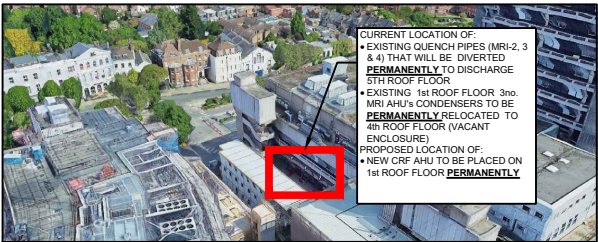

PHOTO 03

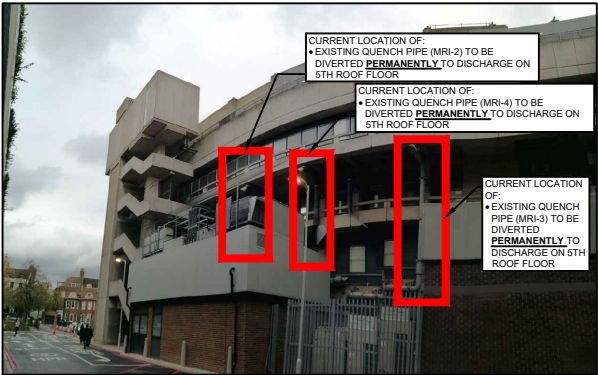

PHOTO 04



PHOTO 05



PHOTO 06

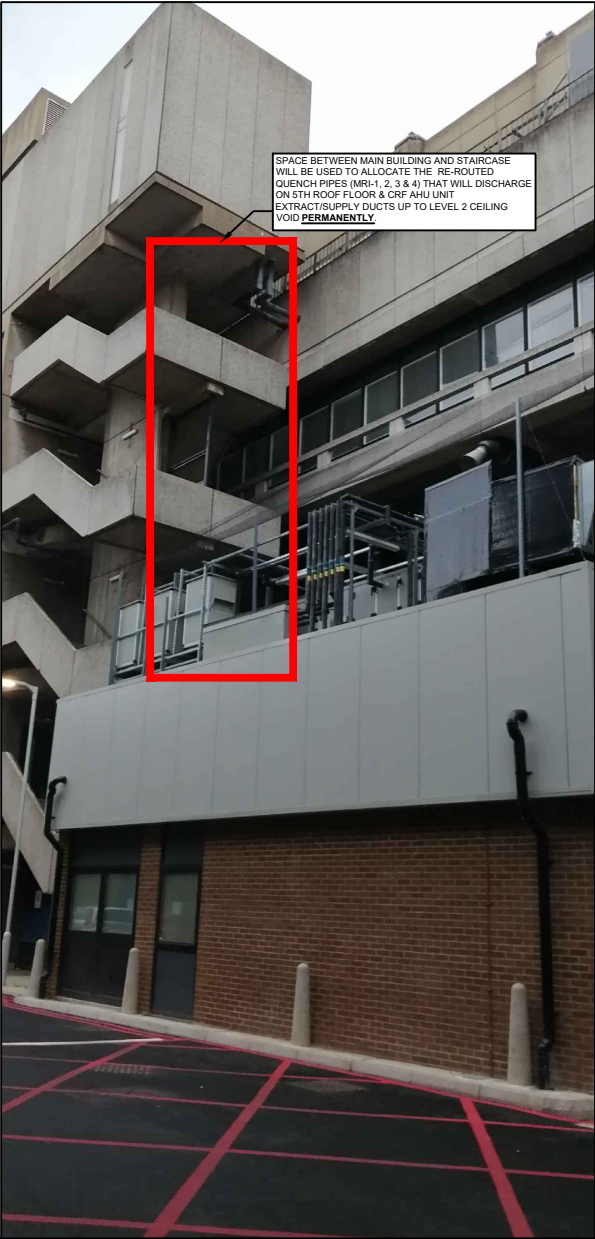

PHOTO 07



PHOTO 08

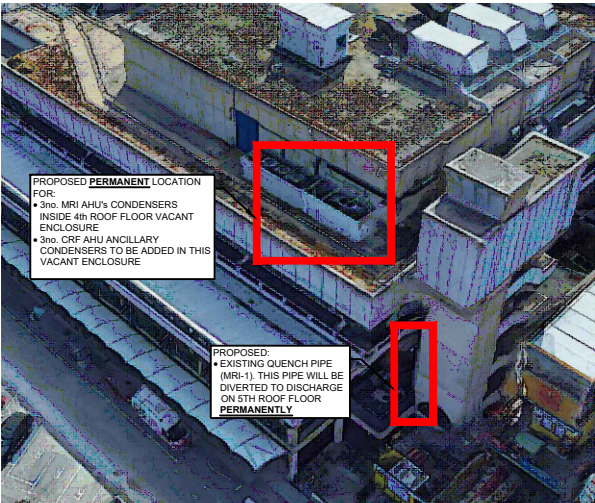

PHOTO 09



PHOTO 10

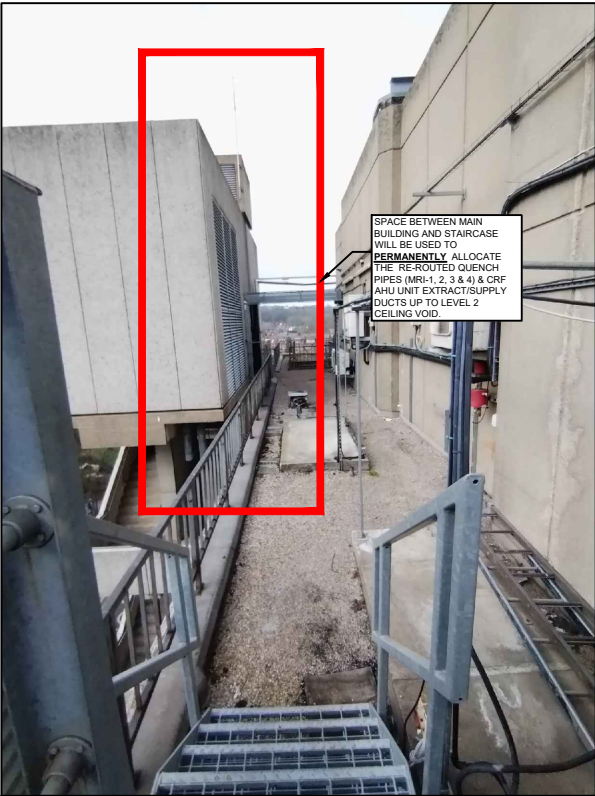

PHOTO 11

FOR PLANNING

Site Photos - Permanent works: New CRF AHU unit & diversion of Quench pipes (MRI-1, 2, 3 and 4)	24009 JOB NUMBER	(00)003 DRAWING NUMBER	B REV
Royal Free London CRF	Sept 2024 DATE	N/A @A3 SCALE	

Ansell & Bailey Ltd Chartered Architects 99-101 Farringdon Road London EC1R 3BN 020 7387 0141 architects@ansellandbailey.com

ANSELL + BAILEY