

- Notes
- 1 All dimensions and levels are to be determined and or checked by the contractor on site. should any discrepancy be identified between the dimensions and or details determined on site, and those shown those shown on the relevant drawings, the architect shall be notified immediately, and their instructions obtained prior to the commencement of the work.
  - 2 The contractor shall be responsible for the design and implementation of all temporary works, and the safety and stability of the new works and adjacent structures during construction.
  - 3 Where a product is specified to be obtained from a manufacturer or supplier, the contractor shall install the product in accordance with the instructions supplied by the manufacturer. Should there be any variation between the work specified on the drawings and the manufacturers instructions, the contractor shall refer the matter to the architect for instruction before proceeding.
  - 4 If there are any discrepancies between architectural and any consultant information, the design team must be notified immediately, structural information takes precedence.

Drawing Notes / Legend

P05	04.10.2024	Planning Issue
P04	20.09.2024	
P03	27.06.2024	
P02	19.06.2024	
P01	14.06.2024	
Revisions		

Project FF23-018

Location The Lodge,  
North End Avenue  
NW3 7HP

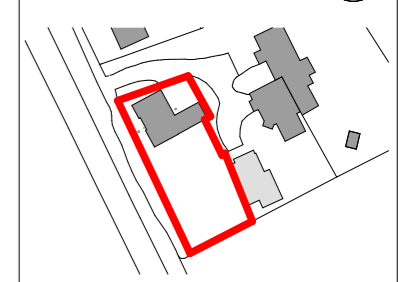

Fraher and Findlay  
 Unit 3, Mercy Terrace  
 Ladywell Rd  
 London SE13 7LX  
 www.fraherandfindlay.com  
 +44 (0)20 8314 5221



Title Proposed Ground Floor Plan

Status Planning Scale 1:100@A3

Drawn SS Checked JH Authorised EF

Revision P04 Date 20.09.2024

FF018-PL010

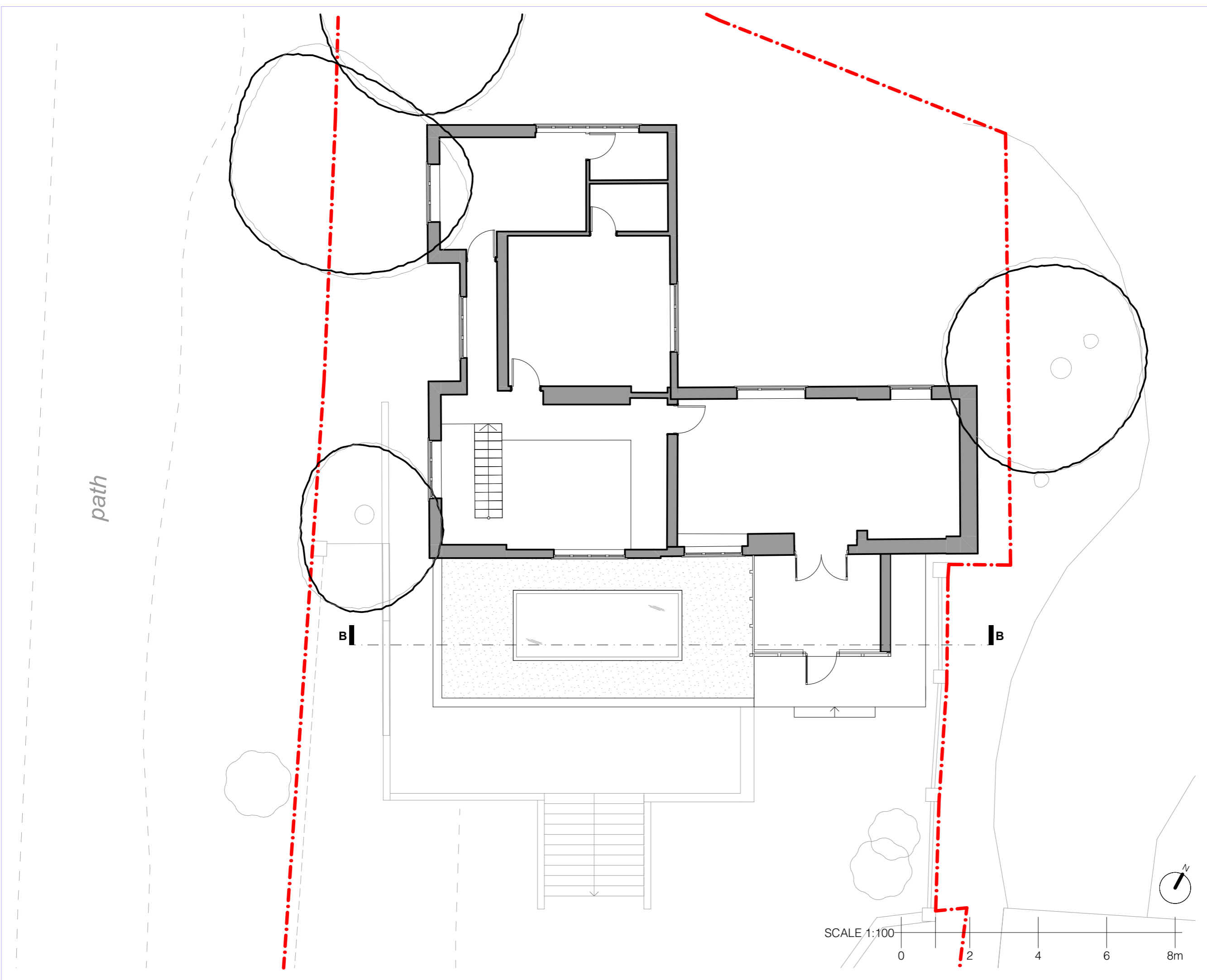

- Notes
- 1 All dimensions and levels are to be determined and or checked by the contractor on site. should any discrepancy be identified between the dimensions and or details determined on site, and those shown those shown on the relevant drawings, the architect shall be notified immediately, and their instructions obtained prior to the commencement of the work.
  - 2 The contractor shall be responsible for the design and implementation of all temporary works, and the safety and stability of the new works and adjacent structures during construction.
  - 3 Where a product is specified to be obtained from a manufacturer or supplier, the contractor shall install the product in accordance with the instructions supplied by the manufacturer. Should there be any variation between the work specified on the drawings and the manufacturers instructions, the contractor shall refer the matter to the architect for instruction before proceeding.
  - 4 If there are any discrepancies between architectural and any consultant information, the design team must be notified immediately, structural information takes precedence.

Drawing Notes / Legend

P05	04.10.2024	Planning Issue
P04	20.09.2024	
P03	27.06.2024	
P02	19.06.2024	
P01	14.06.2024	

Revisions

Project FF23-018

Location The Lodge,  
North End Avenue  
NW3 7HP

N

Fraher and Findlay  
 Unit 3, Mercy Terrace  
 Ladywell Rd  
 London SE13 7LX  
 www.fraherandfindlay.com  
 +44 (0)20 8314 5221

**Fraher & Findlay**

Title Proposed First Floor Plan

Status	Planning	Scale	1:100@A3		
Drawn	SS	Checked	JH	Authorised	EF
Revision	P04	Date	20.09.2024		

FF018 - PL011

Notes

- All dimensions and levels are to be determined and or checked by the contractor on site. should any discrepancy be identified between the dimensions and or details determined on site, and those shown those shown on the relevant drawings, the architect shall be notified immediately, and their instructions obtained prior to the commencement of the work.
- The contractor shall be responsible for the design and implementation of all temporary works, and the safety and stability of the new works and adjacent structures during construction.
- Where a product is specified to be obtained from a manufacturer or supplier, the contractor shall install the product in accordance with the instructions supplied by the manufacturer. Should there be any variation between the work specified on the drawings and the manufacturers instructions, the contractor shall refer the matter to the architect for instruction before proceeding.
- If there are any discrepancies between architectural and any consultant information, the design team must be notified immediately, structural information takes precedence.

Drawing Notes / Legend

P05	04.10.2024	Planning Issue
P04	20.09.2024	
P03	27.06.2024	
P02	19.06.2024	
P01	14.06.2024	
Revisions		

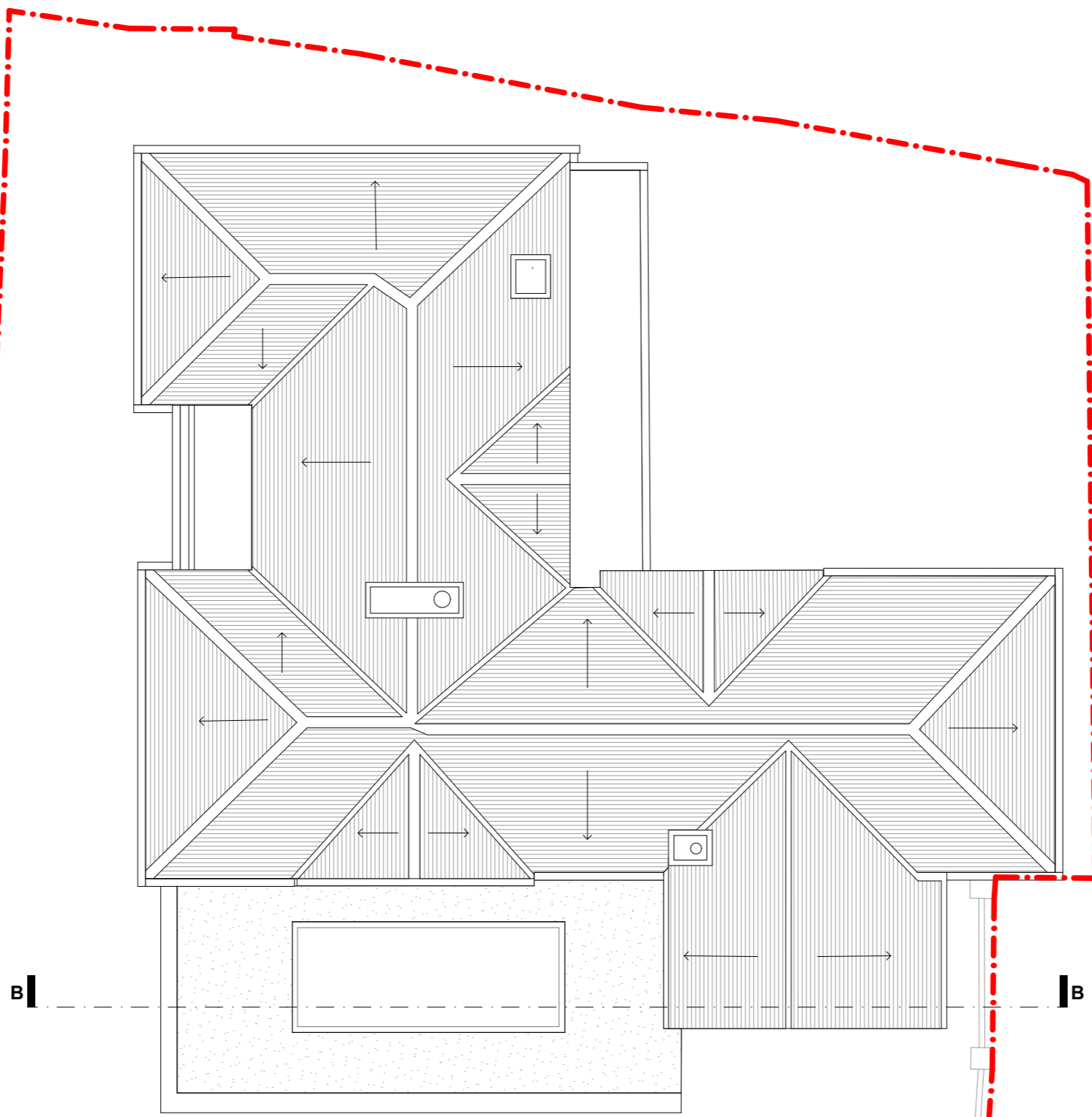

Project FF23-018

Location The Lodge,  
North End Avenue  
NW3 7HP

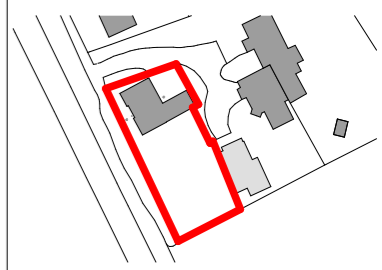

Fraher and Findlay  
 Unit 3, Mercy Terrace  
 Ladywell Rd  
 London SE13 7LX  
 www.fraherandfindlay.com  
 +44 (0)20 8314 5221

Title Proposed Roof Plan

Status	Planning	Scale	1:100@A3
Drawn	SS	Checked	JH
		Authorised	EF
Revision	P04	Date	20.09.2024

FF018 - PL012



Section BB

Section AA



Notes

- 1 All dimensions and levels are to be determined and or checked by the contractor on site, should any discrepancy be identified between the dimensions and or details determined on site, and those shown those shown on the relevant drawings, the architect shall be notified immediately, and their instructions obtained prior to the commencement of the work.
- 2 The contractor shall be responsible for the design and implementation of all temporary works, and the safety and stability of the new works and adjacent structures during construction.
- 3 Where a product is specified to be obtained from a manufacturer or supplier, the contractor shall install the product in accordance with the instructions supplied by the manufacturer. Should there be any variation between the work specified on the drawings and the manufacturers instructions, the contractor shall refer the matter to the architect for instruction before proceeding.
- 4 If there are any discrepancies between architectural and any consultant information, the design team must be notified immediately, structural information takes precedence.

Drawing Notes / Legend

P04	20.09.2024	Revised Planning Issue
P03	27.06.2024	Planning Issue
P02	19.06.2024	Second Issue
P01	14.06.2024	First Issue
Revisions		

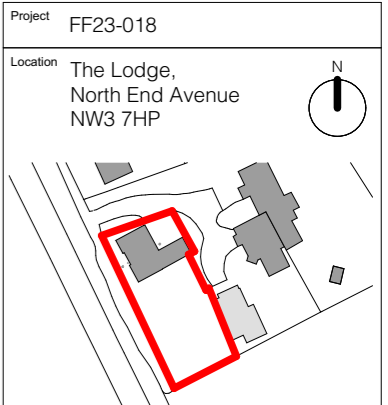

Fraher and Findlay  
 Unit 3, Mercy Terrace  
 Ladywell Rd  
 London SE13 7LX  
 www.fraherandfindlay.com  
 +44 (0)20 8314 5221

Project FF23-018		Location The Lodge, North End Avenue NW3 7HP	
Title Proposed Section AA, BB			Scale 1:100@A3
Status Planning	Drawn SS	Checked JH	Authorised EF
Revision P04	Date 20.09.2024	FF018 - PL013	





Proposed  
New Dwelling  
Ref: 2020/5863/P

Section BB



Notes

- 1 All dimensions and levels are to be determined and or checked by the contractor on site, should any discrepancy be identified between the dimensions and or details determined on site, and those shown those shown on the relevant drawings, the architect shall be notified immediately, and their instructions obtained prior to the commencement of the work.
- 2 The contractor shall be responsible for the design and implementation of all temporary works, and the safety and stability of the new works and adjacent structures during construction.
- 3 Where a product is specified to be obtained from a manufacturer or supplier, the contractor shall install the product in accordance with the instructions supplied by the manufacturer. Should there be any variation between the work specified on the drawings and the manufacturers instructions, the contractor shall refer the matter to the architect for instruction before proceeding.
- 4 If there are any discrepancies between architectural and any consultant information, the design team must be notified immediately, structural information takes precedence.

Drawing Notes / Legend

No.	Date	Description
P05	04.10.2024	Planning Issue
P04	20.09.2024	
P03	27.06.2024	
P02	19.06.2024	
P01	14.06.2024	
Revisions		

**Project** FF23-018

**Location** The Lodge,  
North End Avenue  
NW3 7HP

Fraher and Findlay  
Unit 3, Mercy Terrace  
Ladywell Rd  
London SE13 7LX  
www.fraherandfindlay.com  
+44 (0)20 8314 5221

<b>Title</b> Proposed Section	
<b>Status</b> Planning	<b>Scale</b> 1:100@A3
<b>Drawn</b> SS	<b>Checked</b> JH
	<b>Authorised</b> EF
<b>Revision</b> P04	<b>Date</b> 20.09.2024
<b>FF018 - PL013</b>	

**Notes**

- All dimensions and levels are to be determined and/or checked by the contractor on site. Should any discrepancy be identified between the dimensions and/or details determined on site, and those shown those shown on the relevant drawings, the architect shall be notified immediately, and their instructions obtained prior to the commencement of the work.
- The contractor shall be responsible for the design and implementation of all temporary works, and the safety and stability of the new works and adjacent structures during construction.
- Where a product is specified to be obtained from a manufacturer or supplier, the contractor shall install the product in accordance with the instructions supplied by the manufacturer. Should there be any variation between the work specified on the drawings and the manufacturers instructions, the contractor shall refer the matter to the architect for instruction before proceeding.
- If there are any discrepancies between architectural and any consultant information, the design team must be notified immediately, structural information takes precedence.

Drawing Notes / Legend

Revision	Date	Description
P05	04.10.2024	Planning Issue
P04	20.09.2024	
P03	27.06.2024	
P02	19.06.2024	
P01	14.06.2024	
Revisions		

Revision	Date	Description

Revision	Date	Description
P05	04.10.2024	Planning Issue
P04	20.09.2024	
P03	27.06.2024	
P02	19.06.2024	
P01	14.06.2024	
Revisions		

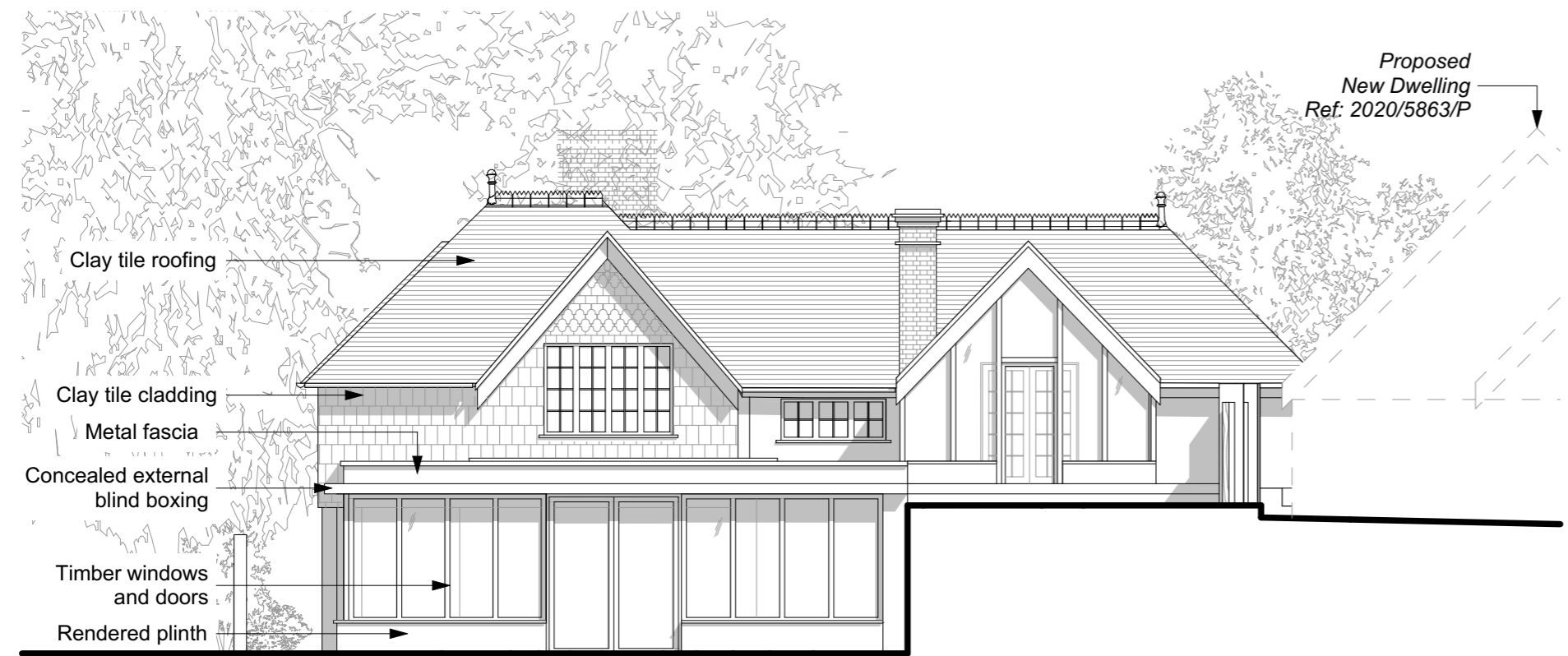

South Elevation



External roller blind detail, concealed within projecting roof eaves

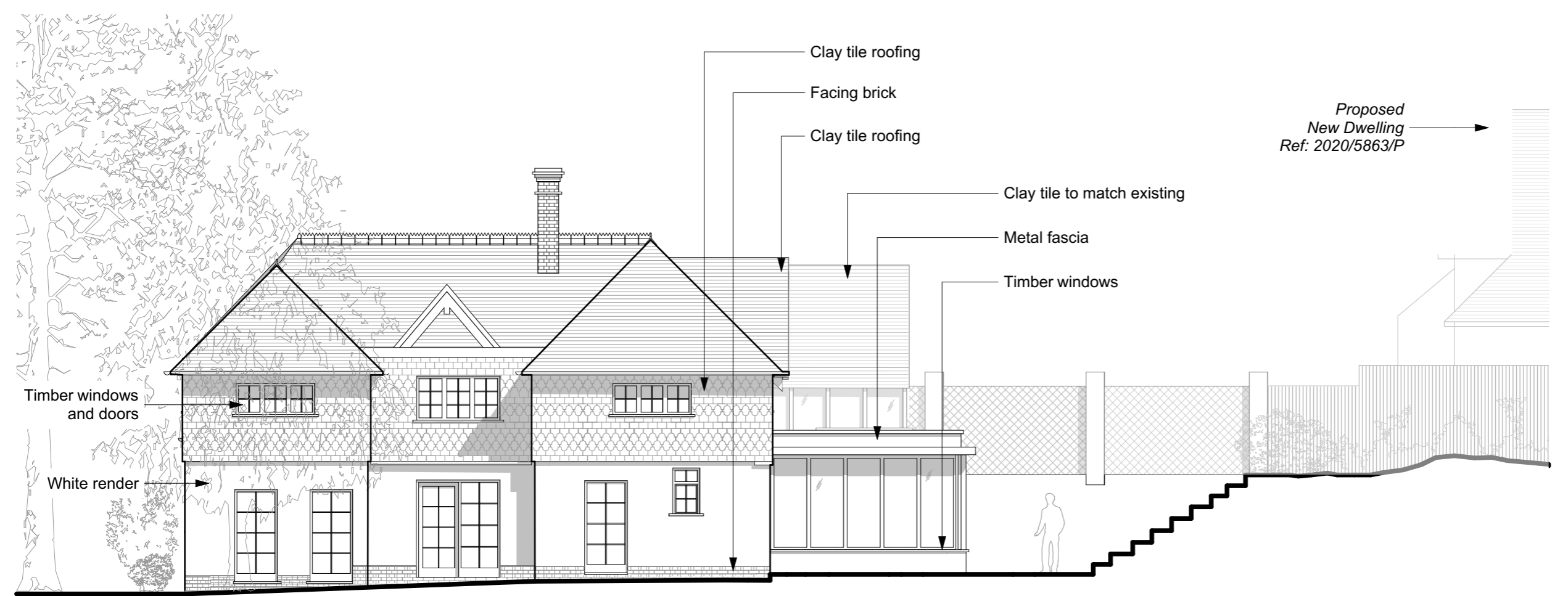

West Elevation

Project FF23-018  
 Location The Lodge, North End Avenue, NW3 7HP

Fraher and Findlay  
 Unit 3, Mercy Terrace  
 Ladywell Rd  
 London SE13 7LX  
 www.fraherandfindlay.com  
 +44 (0)20 8314 5221



Title Proposed South And West Elevation

Status	Planning	Scale	1:100@A3
Drawn	SS	Checked	JH
Authorised	EF		
Revision	P04	Date	20.09.2024

FF018 - PL014

- Notes
- 1 All dimensions and levels are to be determined and or checked by the contractor on site. should any discrepancy be identified between the dimensions and or details determined on site, and those shown those shown on the relevant drawings, the architect shall be notified immediately, and their instructions obtained prior to the commencement of the work.
  - 2 The contractor shall be responsible for the design and implementation of all temporary works, and the safety and stability of the new works and adjacent structures during construction.
  - 3 Where a product is specified to be obtained from a manufacturer or supplier, the contractor shall install the product in accordance with the instructions supplied by the manufacturer. Should there be any variation between the work specified on the drawings and the manufacturers instructions, the contractor shall refer the matter to the architect for instruction before proceeding.
  - 4 If there are any discrepancies between architectural and any consultant information, the design team must be notified immediately, structural information takes precedence.

Drawing Notes / Legend

P05	04.10.2024	Planning Issue
P04	20.09.2024	
P03	27.06.2024	
P02	19.06.2024	
P01	14.06.2024	

Revisions



North Elevation

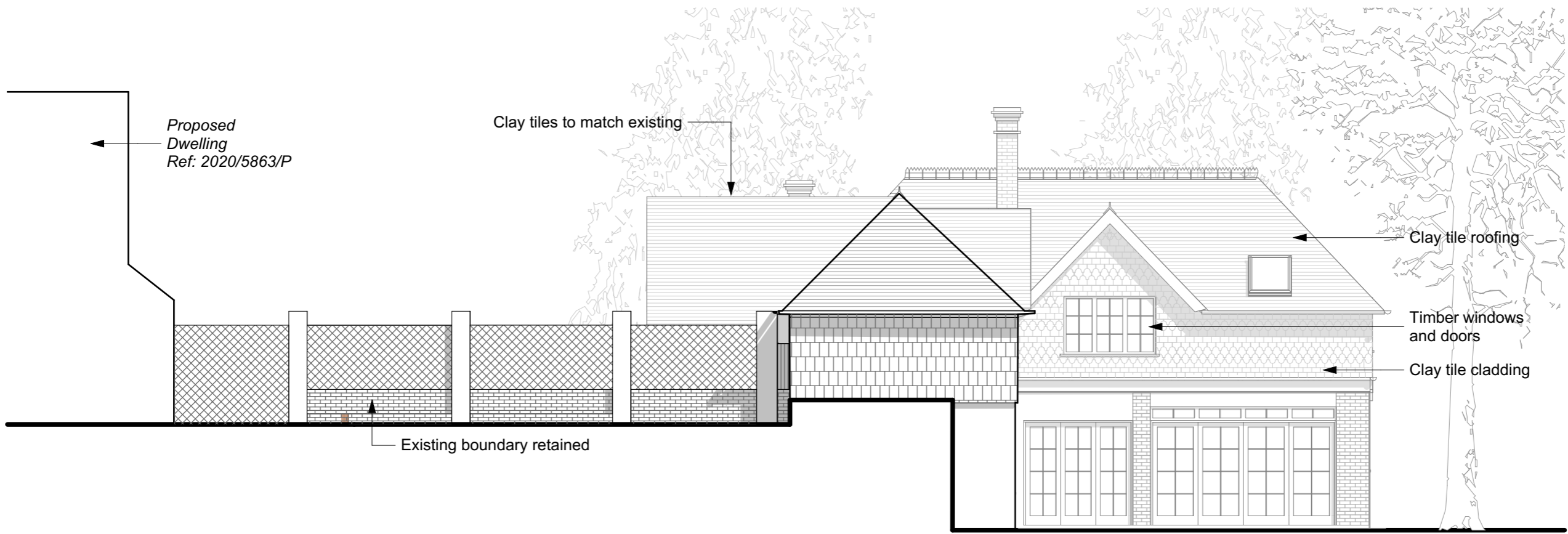

East Elevation



Project FF23-018

Location The Lodge,  
North End Avenue  
NW3 7HP

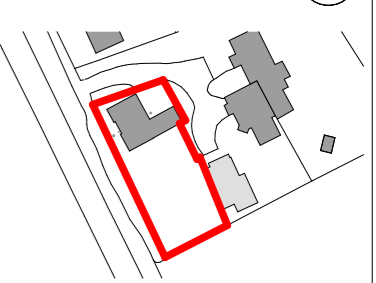

Fraher and Findlay  
 Unit 3, Mercy Terrace  
 Ladywell Rd  
 London SE13 7LX  
 www.fraherandfindlay.com  
 +44 (0)20 8314 5221



Title Proposed East and North  
 Elevation

Status Planning Scale 1:100@A3

Drawn SS Checked JH Authorised EF

Revision P04 Date 20.09.2024

FF018 - PL015