

Notes

3 Where a product is specified to be obtained from a manufacturer or supplier, the contractor shall install the product in accordance with the instructions supplied by the manufacturer. Should there be any variation between the work specified on the drawings and the manufacturers instructions, the contractor shall refer the matter to the architect for instruction before proceeding.

Drawing Notes / Legend

P05	04.10.2024	Planning Issue
P04	20.09.2024	
P03	27.06.2024	
P02	19.06.2024	
P01	14.06.2024	

Revisions

Location The Lodge,
North End Avenue
NW3 7HP

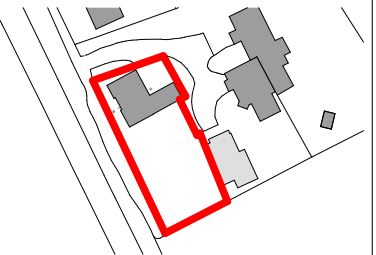
**Fraher
& Findlay**

Revision	P04	Date	20.09.2024
----------	-----	------	------------

FF018-PL005

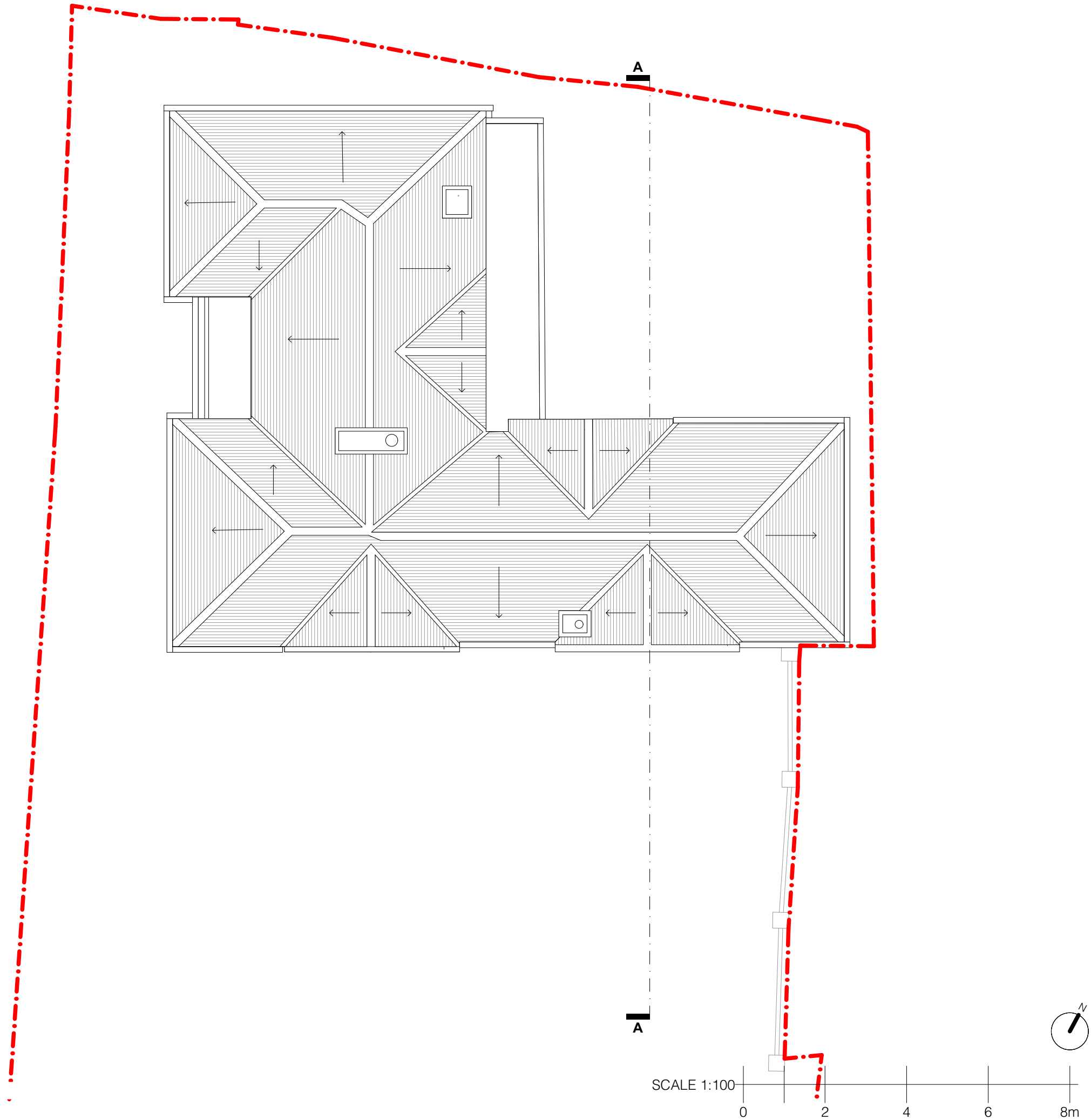

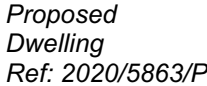

SCALE 1:100

0 2 4 6 8m

**Fraher
& Findlay**

Drawing Notes / Legend

Revisions



FF018-PL006



South Elevation

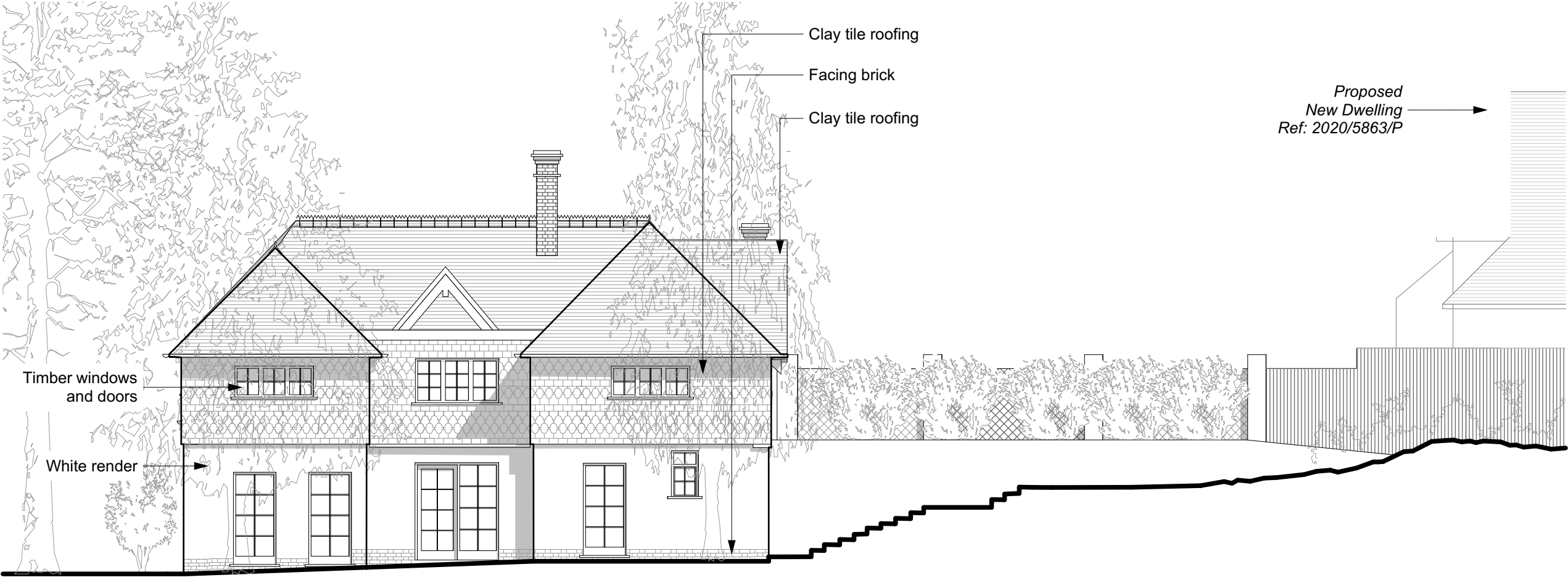

West Elevation



- Notes
- 1 All dimensions and levels are to be determined and or checked by the contractor on site. Should any discrepancy be identified between the dimensions and or details determined on site, and those shown those shown on the relevant drawings, the architect shall be notified immediately, and their instructions obtained prior to the commencement of the work.
 - 2 The contractor shall be responsible for the design and implementation of all temporary works, and the safety and stability of the new works and adjacent structures during construction.
 - 3 Where a product is specified to be obtained from a manufacturer or supplier, the contractor shall install the product in accordance with the instructions supplied by the manufacturer. Should there be any variation between the work specified on the drawings and the manufacturers instructions, the contractor shall refer the matter to the architect for instruction before proceeding.
 - 4 If there are any discrepancies between architectural and any consultant information, the design team must be notified immediately, structural information takes precedence.

Drawing Notes / Legend

P05	04.10.2024	Planning Issue
P04	20.09.2024	
P03	27.06.2024	
P02	19.06.2024	
P01	14.06.2024	
Revisions		

Project FF23-018

Location The Lodge, North End Avenue NW3 7HP

Fraher and Findlay
Unit 3, Mercy Terrace
Ladywell Rd
London SE13 7UX
www.fraherandfindlay.com
+44 (0)20 8314 5221

Fraher & Findlay

Title Existing South and West Elevation

Status	Planning	Scale	1:100@A3
Drawn	SS	Checked	JH
		Authorised	EF
Revision	P04	Date	20.09.2024

FF018-PL007



North Elevation

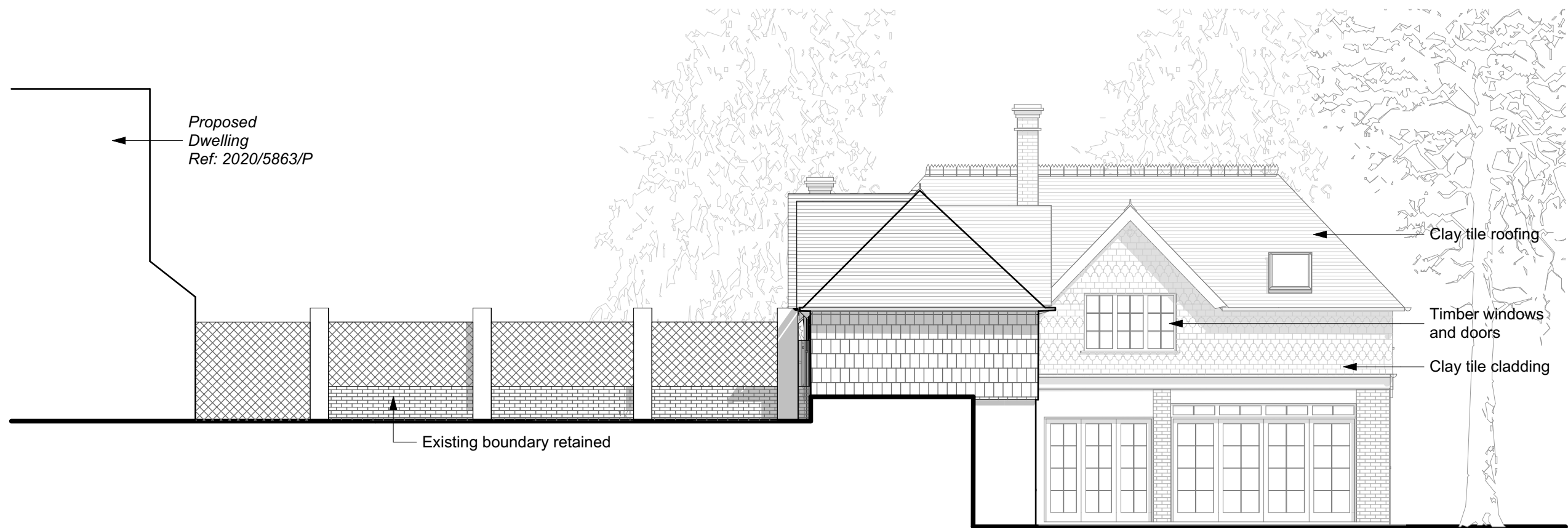

East Elevation

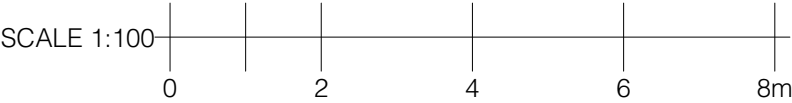



Notes

- 1 All dimensions and levels are to be determined and/or checked by the contractor on site, should any discrepancy be identified between the contract documents and the actual conditions of the site. If any variation on the relevant drawings, the architect shall be notified immediately, and the instructions obtained prior to the commencement of the work.
- 2 The contractor shall be responsible for the design and implementation of all temporary works, and the safety and stability of the new works and adjacent structures during construction.
- 3 Where a product is specified to be obtained from a manufacturer or supplier, the contractor shall install the product in accordance with the manufacturer's instructions. Should there be any variation between the work specified on the drawings and the manufacturers instructions, the contractor shall refer the matter to the architect for instruction before proceeding.
- 4 If there are any discrepancies between architectural and any consultant instructions the design team must be notified immediately, structural information takes precedence.

Drawing Notes / Legend

P05	04.10.2024	Planning Issue
P04	20.09.2024	
P03	27.06.2024	
P02	19.06.2024	
P01	14.06.2024	
Revisions		

Project				FF23-018			
Location				The Lodge, North End Avenue NW3 7HP			
							
Fraher and Findlay Unit 3, Mercy Terrace Ladywell Rd London SE13 7UX www.fraherandfindlay.com +44 (0)20 8314 5221				 Fraher & Findlay			
Title				Existing East and North Elevation			
Status		Planning		Scale		1:100@A3	
Drawn		SS		Checked		JH	
				Authorised		EF	
Revision		P04		Date		20.09.2024	
FF018 - PL008							