

1:100

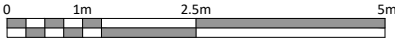

1:20

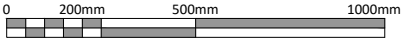

Projecting hanging sign brackets retained as existing. New sign board with acrylic text in black and projecting 15mm on timber background. Not to be illuminated. Refer to detail elevation drawing opposite.

Proposed 3D acrylic sign. Colour text in black with 26mm text projection on timber background painted white and not to be illuminated.

Existing gold address numerals to be repainted in white. Font type 'Cochin-Bold' to be retained.



Proposed Front Elevation(Awning retracted)
1:100

Proposed 3D acrylic sign. Colour text in black with 26mm text projection on timber background painted white and not to be illuminated.

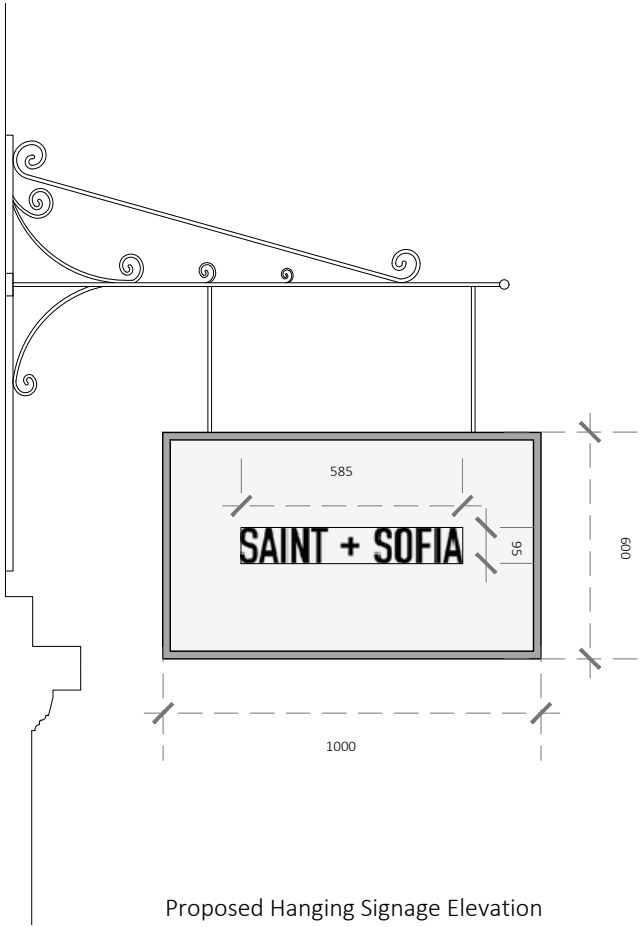

Proposed Hanging Signage Elevation
1:20

Disclaimer and Notes
Do not scale this drawing. All dimensions should be checked on site. Any discrepancy found between this drawing, site and any other document should be referred immediately to Fresson and Tee. All drawings should be read in conjunction with all other contract documents and specifications and all other consultants drawings.

Copying or reproduction of this drawing without the written permission of Fresson and Tee is not permitted. Copyright is Reserved

The PDF hard copy accompanying the CAD data is legal transmission of information. The electronic copies are issued only for convenience of use and record of original file. No liability for the accuracy or for any consequence resulting from the use, additions or alteration of information is accepted by Fresson and Tee.

Title plan at 1:2500 and North point is up

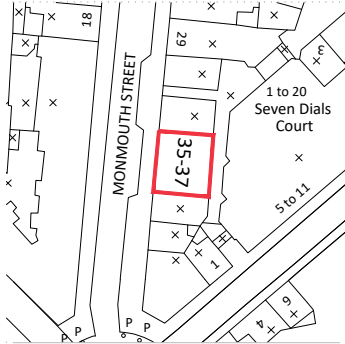

Rev	Iss.	Description	Date
P1	DF	Planning Application Issue	30.09.2024

DRAWING TITLE

Front Elevation
(with awning retracted)

PROJECT NAME

35-37 Monmouth Street,
Street Signage

ADDRESS

35-37 Monmouth Street,
London WC2

CLIENT

Saint and Sofia (UK) Ltd

DRAWN BY

DF

CHECKED BY

DF

JOB NO.

26330

SCALE

1:100@A3
1:20@A3

DATE

September 24

DRAWING NO.

A-200-P1

ft