

- Hipped roof constructed in materials matching existing
- Zinc clad dormer with thin framed aluminium windows. Finished dark grey to match existing roof. Not visible from any public vantage points
- Green roof
- All new brickwork to be reclaimed and to match existing
- Glazed roof not visible from any public vantage points
- Powder coated thin framed aluminium sliding doors, not visible from any public vantage points

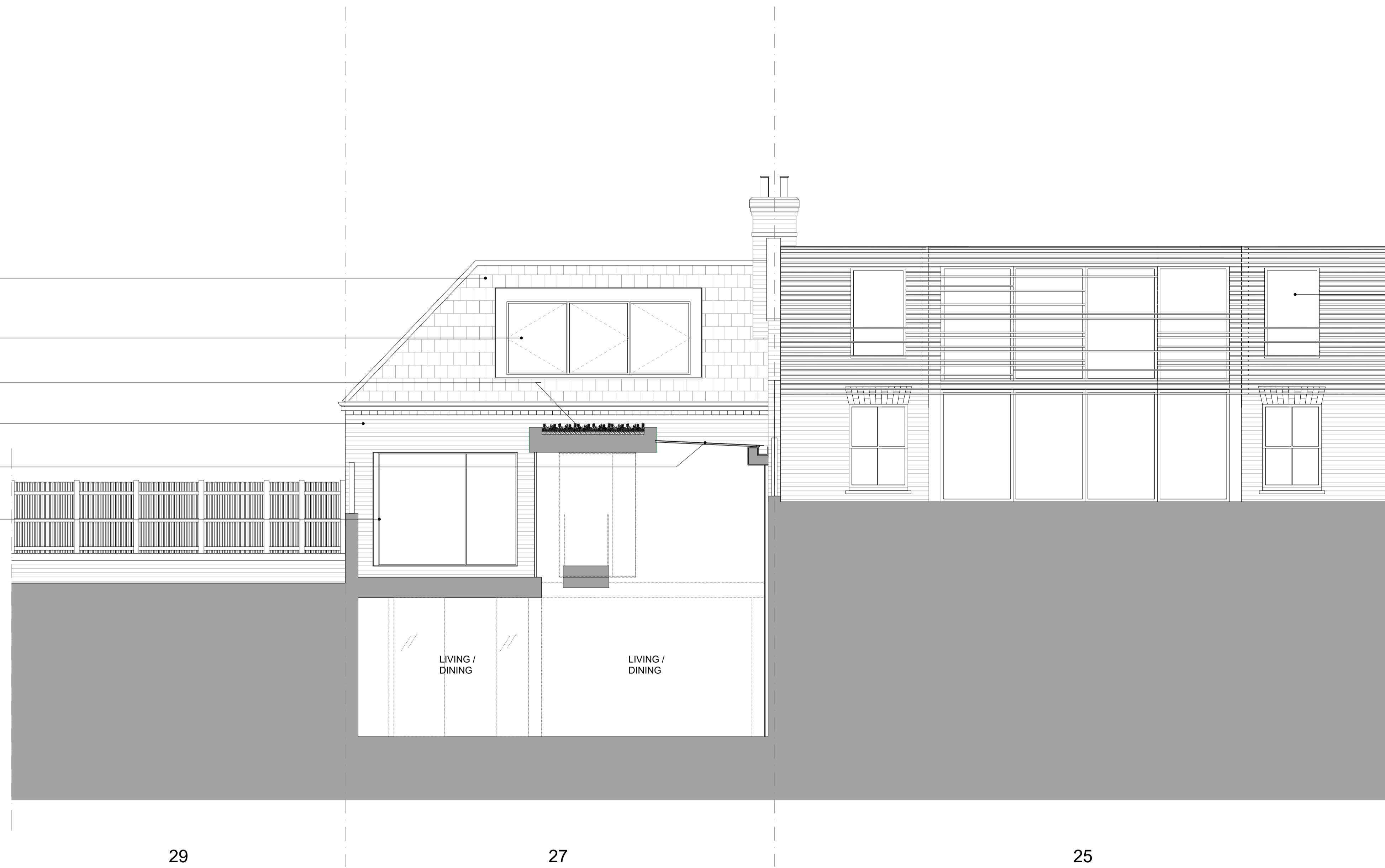

Existing extension to No.25
(Planning Approval Ref:
2006/0291/P)

29

27

25

LIVING / DINING

LIVING / DINING

Rev	Date	Description



william I carter ltd

First Floor
9 Belsize Park
London NW3 4ES
T +44 (0)20 7813 3349
F +44 (0)20 7100 8217
E info@william-carter.com
I www.william-carter.com

Client: Mr D Cheifetz
Project Title: 27 Daleham Mews, London NW3 5DB

Drawing Title: Elevations 2 / Section BB - Proposed		
Scale: 1:50@A1	Drawing Number: 27DM/FP/P4	Drawn By:
Issue Status: Full Planning	Date: Sept 2024	Rev: A
Job No:		

General Notes:
Do not scale from drawings.
Errors to be reported immediately to the Architect.
To be read in conjunction with all relevant Architects',
Services and Structural Engineers' drawings.
All Existing site, tree and building information has been
compiled from different sources. All dimensions to be
checked on site.

