

General Notes:  
 This drawing is to be read in conjunction with all other issued information incl. architect's and structural engineer's drawings and specifications.  
 Report any discrepancies to the architect.  
 Copyright Adam Richards Architects

- KEY**
1. Guest bedroom
  2. Ensuite 01
  3. Hallway
  4. Playroom
  5. Kitchen
  6. New conservatory replacing existing terrace
  7. Dining room / link building
  8. Cloakroom
  9. WC
  10. New entrance door
  11. Low level storage
  12. Utility
  13. Drying room
  14. Luggage storage
  15. Under stair cupboard
  16. Landing/ protected stairwell
  17. Plant
  18. Gym
  19. Rear entrance walkway
  20. Glazed door reinstated
  21. 1980's window removed, cill level lowered; head dropped to match the height of the existing French door at garden level
  22. Terrace steps rebuilt in original location
  23. New timber framed glazing to match the style of the main house
  24. Existing window cill level lowered to create a new doorway



Revision	Date	Description
1	29/11/2022	First Issue
2	14/12/2022	Revised Issue for Pre-App
3	10/05/2024	Planning
3	26/09/2024	Planning

**DRAFT**

**ARA** Unit 1  
 1 Rufus Street  
 London  
 N1 6PE  
 England  
 02076135077  
 www.adamrichards.co.uk

Project: Park Village West  
 Job No: 21-08

Drawing: LowerGroundFloorPlan-Proposed

Scale: 1:100@A3  
 Date: 26/09/2024  
 Status: Planning  
 Drawn: TE  
 Checked: AR

Number: 21-08-109 Rev: P04

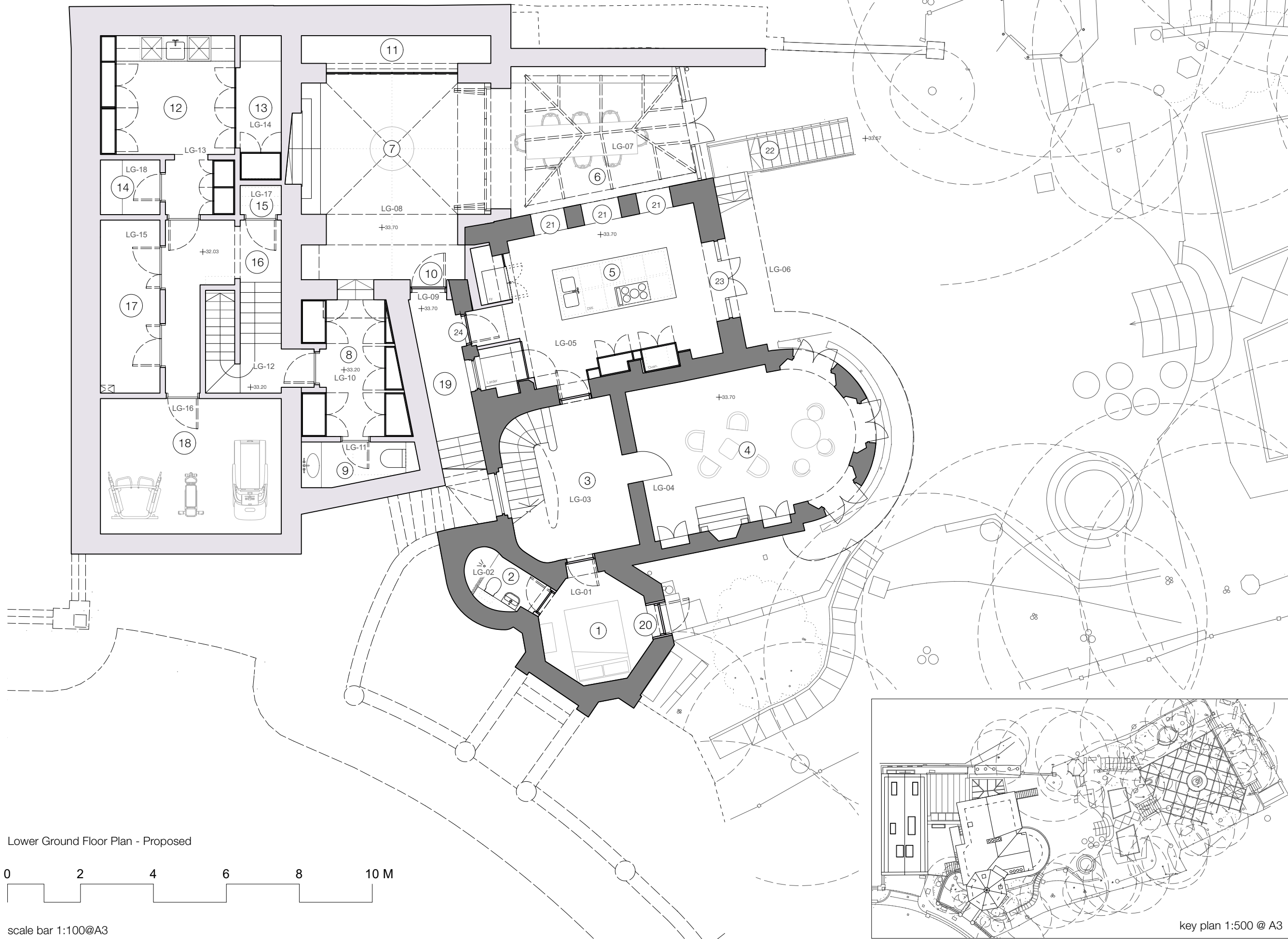

Lower Ground Floor Plan - Proposed



scale bar 1:100@A3

key plan 1:500 @ A3