

**WOLFF ARCHITECTS**

London 16 Lambton Place Notting Hill  
London W11 2SH  
T +44 (0)20 7229 3125

Oxford Chandos Yard 83 Bicester Road  
Long Crendon HP18 9EE  
T +44 (0)1844 203310

W [www.wolffarchitects.co.uk](http://www.wolffarchitects.co.uk)  
E [info@wolffarchitects.co.uk](mailto:info@wolffarchitects.co.uk)

This drawing is protected under Copyright and at no time should any portion be reproduced or copied without the permission of the Architect (Design Copyright Act 1968). It must not be used for purposes other than that for which it is provided. It is supplied without liability for any errors or omissions. All dimensions to be checked on site.

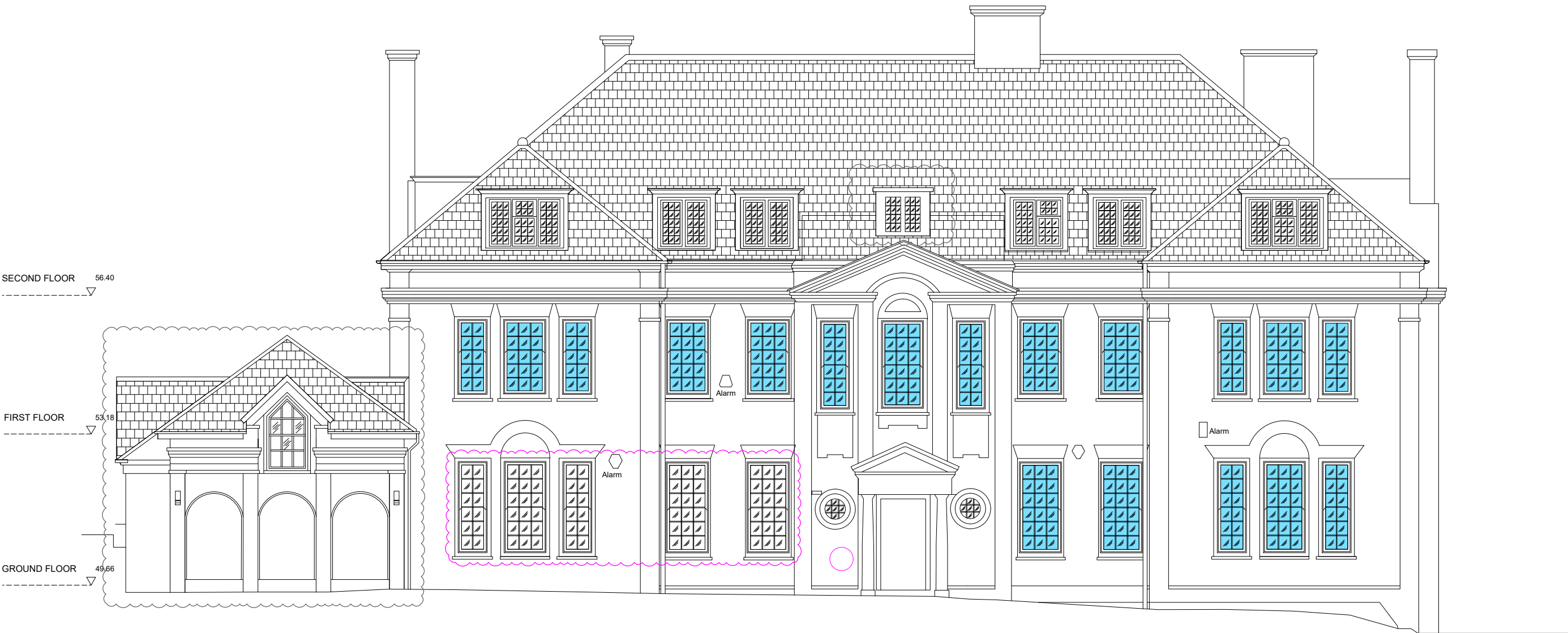

#### KEY COLORS

 Existing single glazed timber sash window repaired and glazing replacement with slim double glazed histoglass toughened glass.

 New standard double glazed casement timber .

 Subject to Condition discharge application  
Ref : 2013 / 6973 / L

 Subject to a separate planning application  
Ref : 2024 / 3436 / L

0	Issue for information	26.09.24
Rev.	Description	Date

Project Title  
14 Templewood Avenue, NW3

Drawing Title  
Proposed Front Elevation  
Windows

Status  
Planning

Drawn by	Checked by	Scale	
ID	EW	1:50	@ A1

Project No.	Work Stage	Dwg. No.	Rev.
2320	PL	780	0

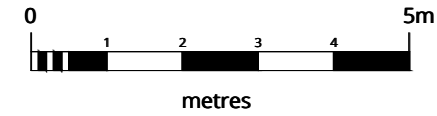

WOLFF ARCHITECTS

London 16 Lambton Place Notting Hill  
London W11 2SH  
T +44 (0)20 7229 3125

Oxford Chandos Yard 83 Bicester Road  
Long Crendon HP18 9EE  
T +44 (0)1844 203310

W www.wolffarchitects.co.uk  
E info@wolffarchitects.co.uk

This drawing is protected under Copyright and at no time should any portion be reproduced or copied without the permission of the Architect (Design Copyright Act 1968). It must not be used for purposes other than that for which it is provided. It is supplied without liability for any errors or omissions. All dimensions to be checked on site.



#### KEY COLORS

Existing single glazed timber sash window repaired and glazing replacement with slim double glazed histoglass toughened glass.

New standard double glazed casement timber .

Subject to Condition discharge application  
Ref : 2013 / 6973 / L

Subject to a separate planning application  
Ref : 2024 / 3436 / L

0	Issue for information	26.09.24
Rev.	Description	Date

Project Title  
14 Templewood Avenue, NW3

Drawing Title  
Proposed Rear Elevation  
Windows

Status  
Planning

Drawn by	Checked by	Scale	
ID	EW	1:50	@ A1

Project No.	Work Stage	Dwg. No.	Rev.
2320	PL	781	0



This drawing is protected under Copyright and at no time should any portion be reproduced or copied without the permission of the Architect (Design Copyright Act 1968). It must not be used for purposes other than that for which it is provided. It is supplied without liability for any errors or omissions. All dimensions to be checked on site.

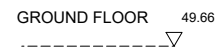

Project No.	Work Stage	Dwg. No.	Rev.
2320	PL	782	0

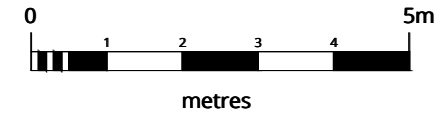

WOLFF ARCHITECTS

London 16 Lambton Place Notting Hill  
London W11 2SH  
T +44 (0)20 7229 3125

Oxford Chandos Yard 83 Bicester Road  
Long Crendon HP18 9EE  
T +44 (0)1844 203310

W www.wolffarchitects.co.uk  
E info@wolffarchitects.co.uk

This drawing is protected under Copyright and at no time should any portion be reproduced or copied without the permission of the Architect (Design Copyright Act 1968). It must not be used for purposes other than that for which it is provided. It is supplied without liability for any errors or omissions. All dimensions to be checked on site.



#### KEY COLORS

Existing single glazed timber sash window repaired and glazing replacement with slim double glazed histoglass toughened glass.

New standard double glazed casement timber .

Subject to Condition discharge application  
Ref : 2013 / 6973 / L

Subject to a separate planning application  
Ref : 2024 / 3436 / L

0	Issue for information	26.09.24
Rev.	Description	Date

Project Title  
14 Templewood Avenue, NW3

Drawing Title  
Proposed Side Elevation  
North Facing Windows

Status  
Planning

Drawn by	Checked by	Scale	
ID	EW	1:50	@ A1

Project No.	Work Stage	Dwg. No.	Rev.
2320	PL	783	0

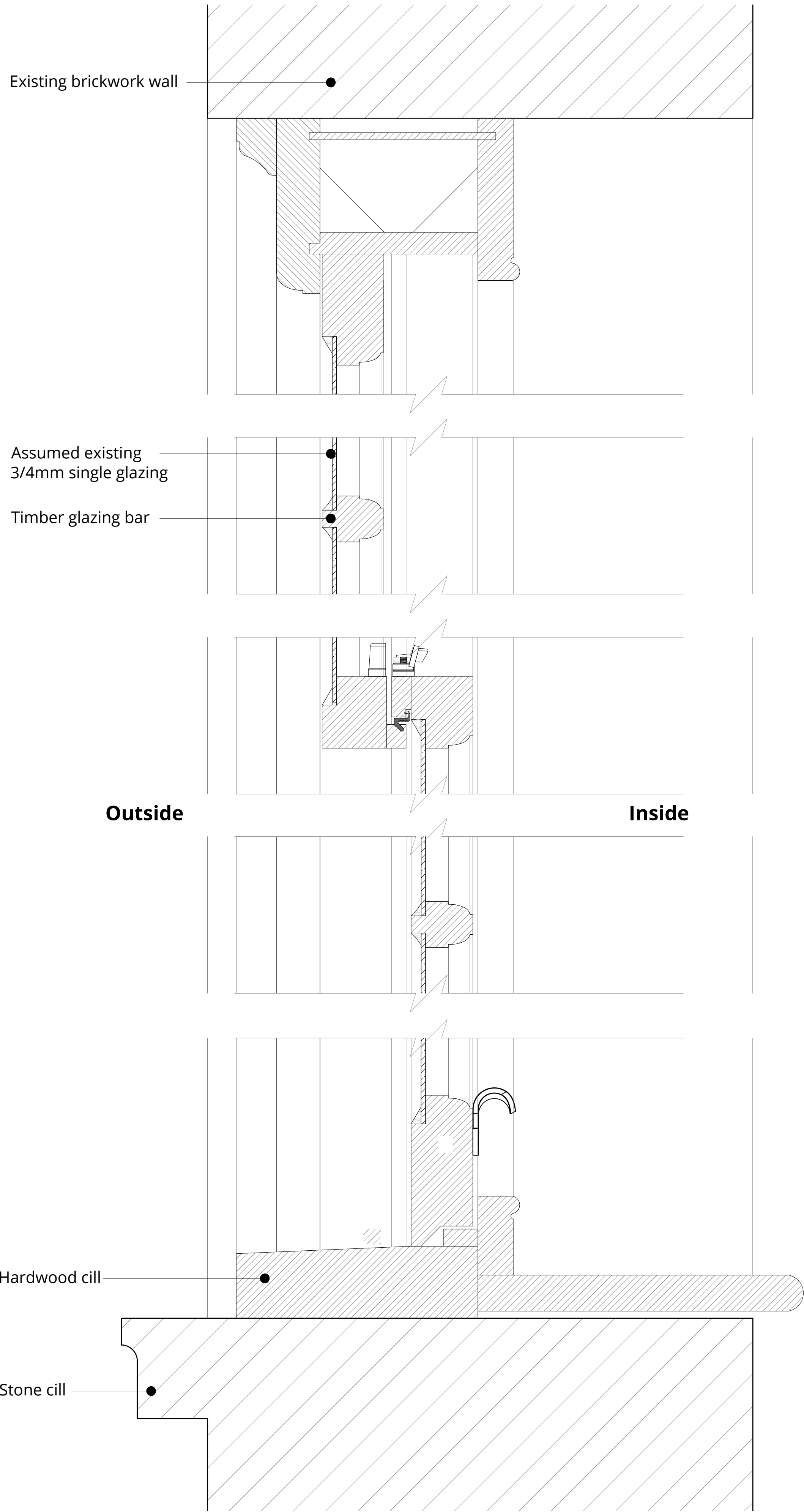

Existing Section Detail

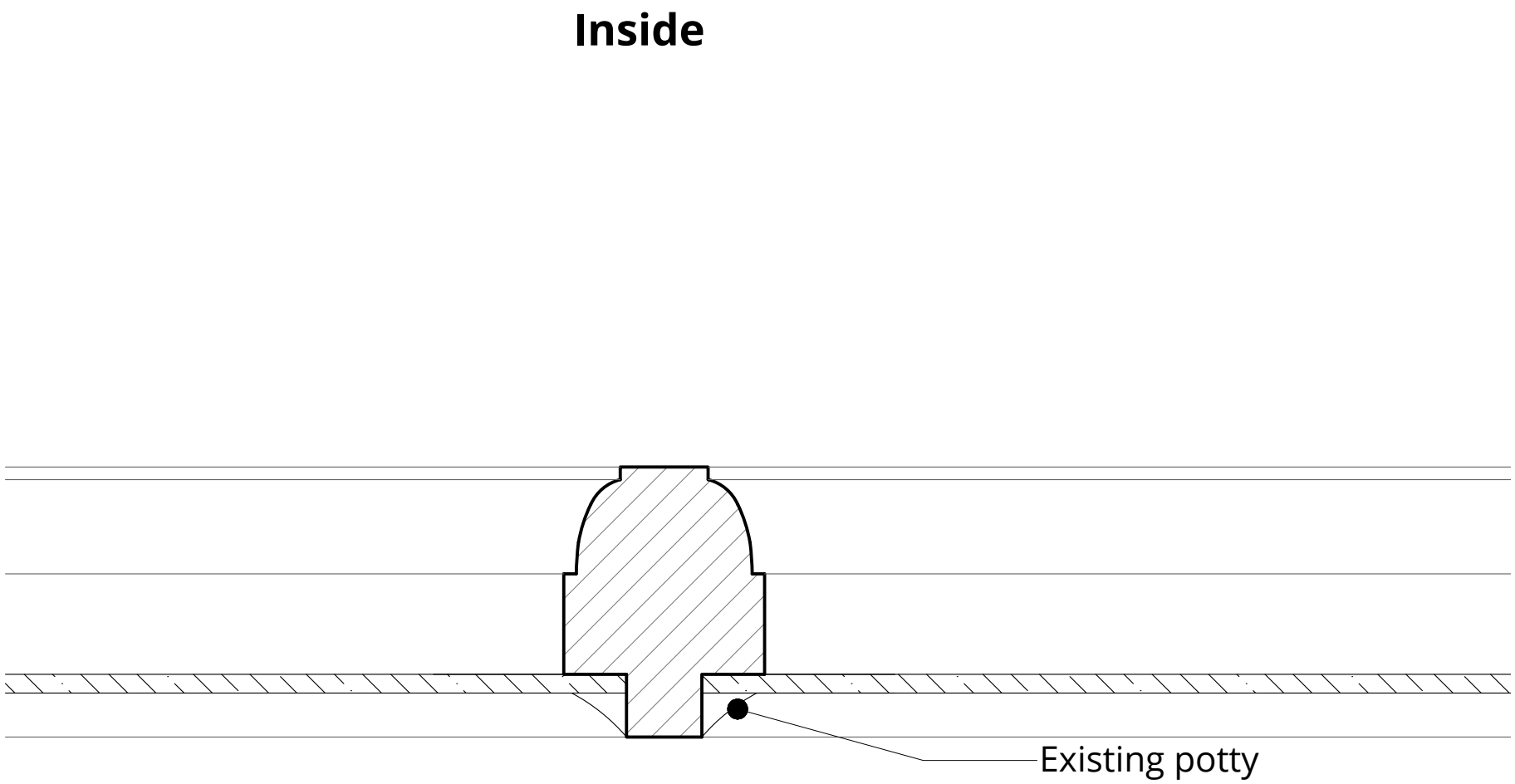

Existing Glazing Bar - Detail 1:1

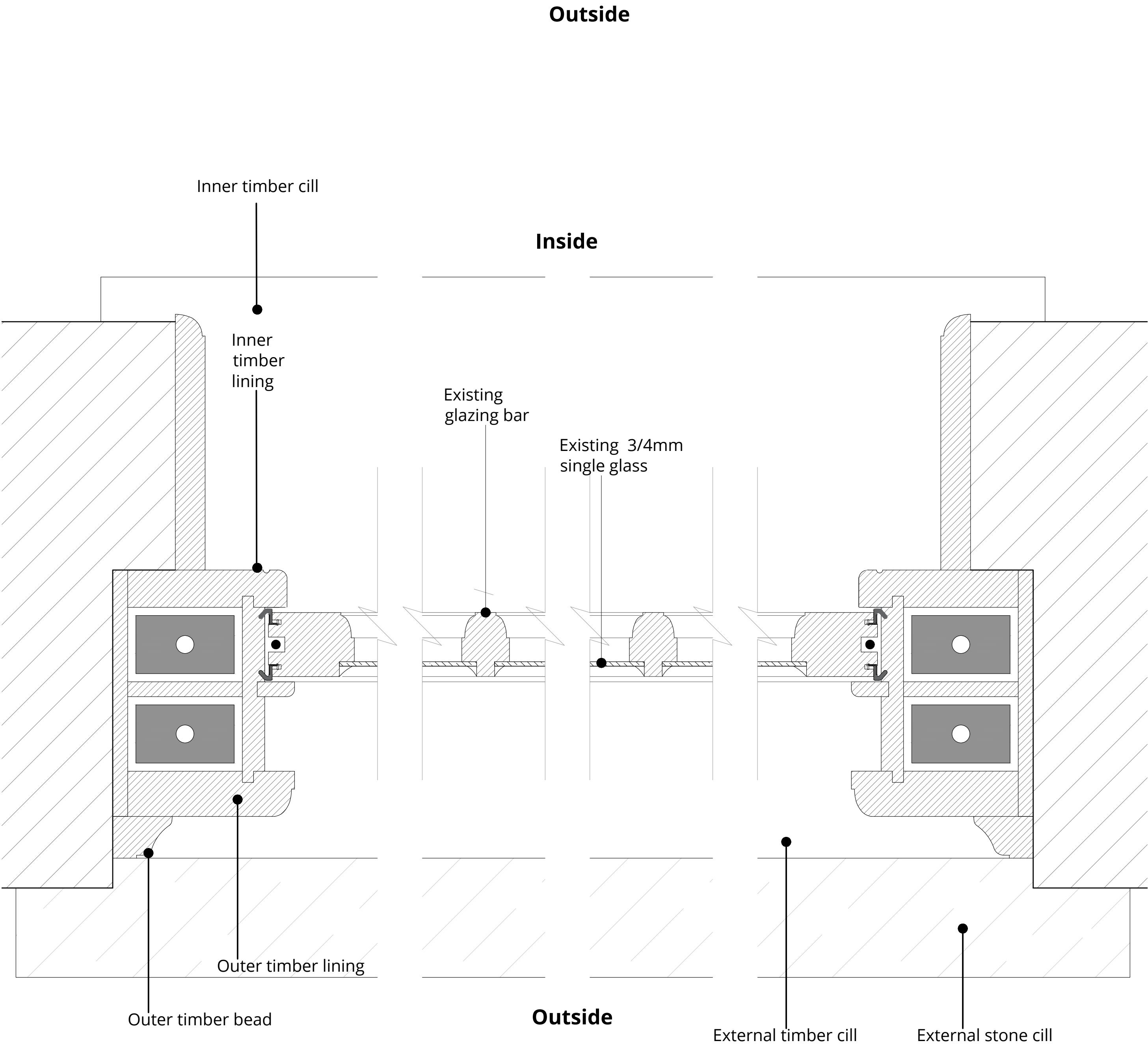

Existing Jamb Detail



WOLFF ARCHITECTS

London 16 Lambton Place Notting Hill  
London W11 2SH  
T +44 (0)20 7229 3125

Oxford Chandos Yard 83 Bicester Road  
Long Crendon HP18 9EE  
T +44 (0)1844 203310

W www.woffarchitects.co.uk  
E info@woffarchitects.co.uk

This drawing is protected under Copyright and at no time should any portion be reproduced or copied without the permission of the Architect (Design Copyright Act 1968). It must not be used for purposes other than that for which it is provided. It is supplied without liability for any errors or omissions. All dimensions to be checked on site.

- NOTES:**
- . See Window Schedule for locations.
  - . Detailed profile dimensions are indicative.
  - . Contractor's specialist to take site dimensions of existing features once scaffolding access is provided on site and submit drawings for each feature for comment prior to manufacture.
  - . All dimensions to be checked on site.
  - . External Doors to be supplied with full paint finish and factory glazed
  - . All glazing to be toughened safety glass at basement and ground floor levels.

LEGEND DESIGN :		
	Existing Retained walls	

0	Issue for information	26.09.24
Rev.	Description	Date

Project Title  
14 Templewood Avenue, NW3

Drawing Title  
Existing Single glazed  
Timber Sash Window

Status Planning	Drawn by ID	Checked by EW	Scale 1:2 @ A1
Project No. 2320	Work Stage PL	Dwg. No. 784	Rev. 0



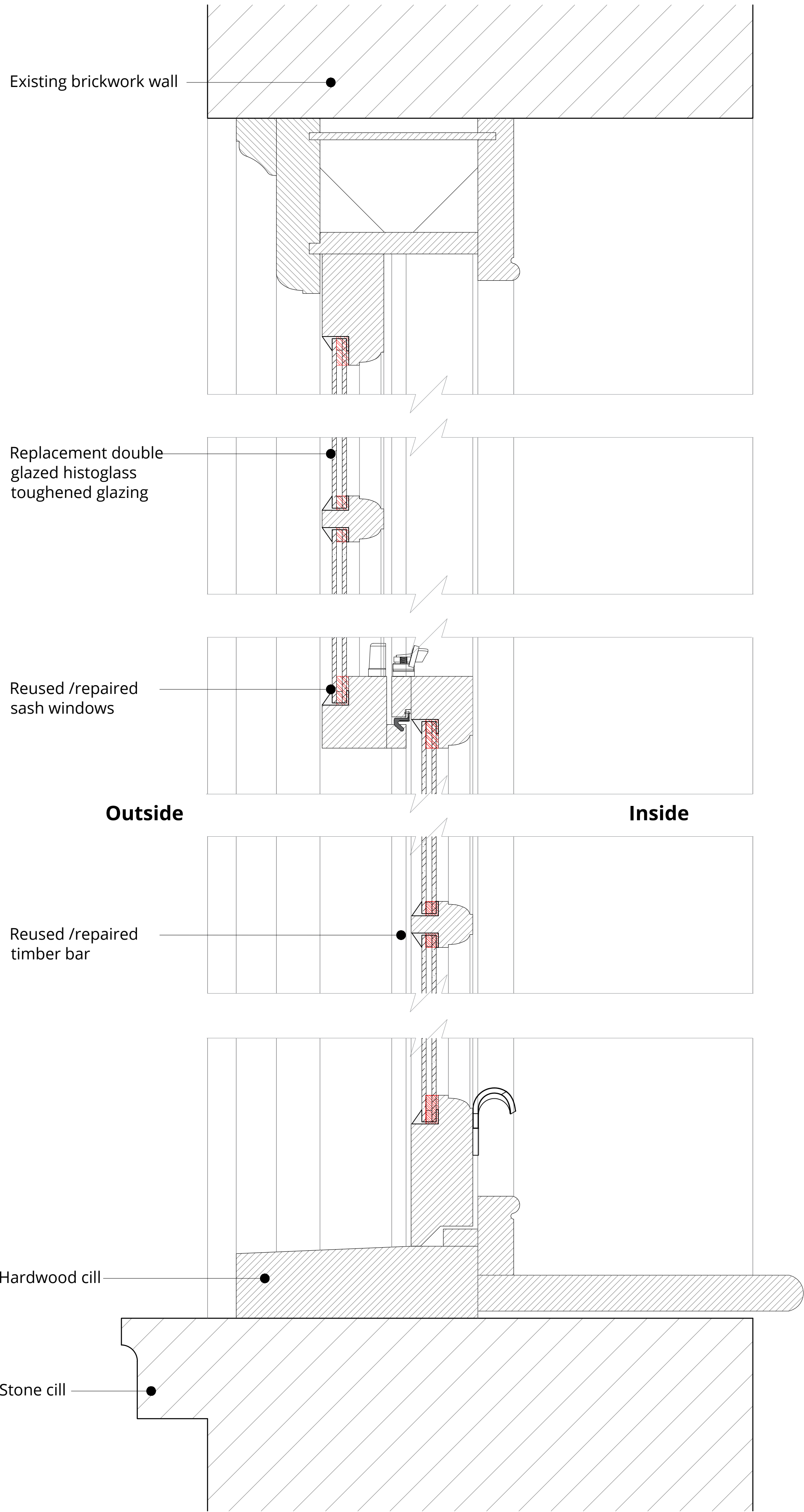

Proposed Section Detail 1:2

Inside

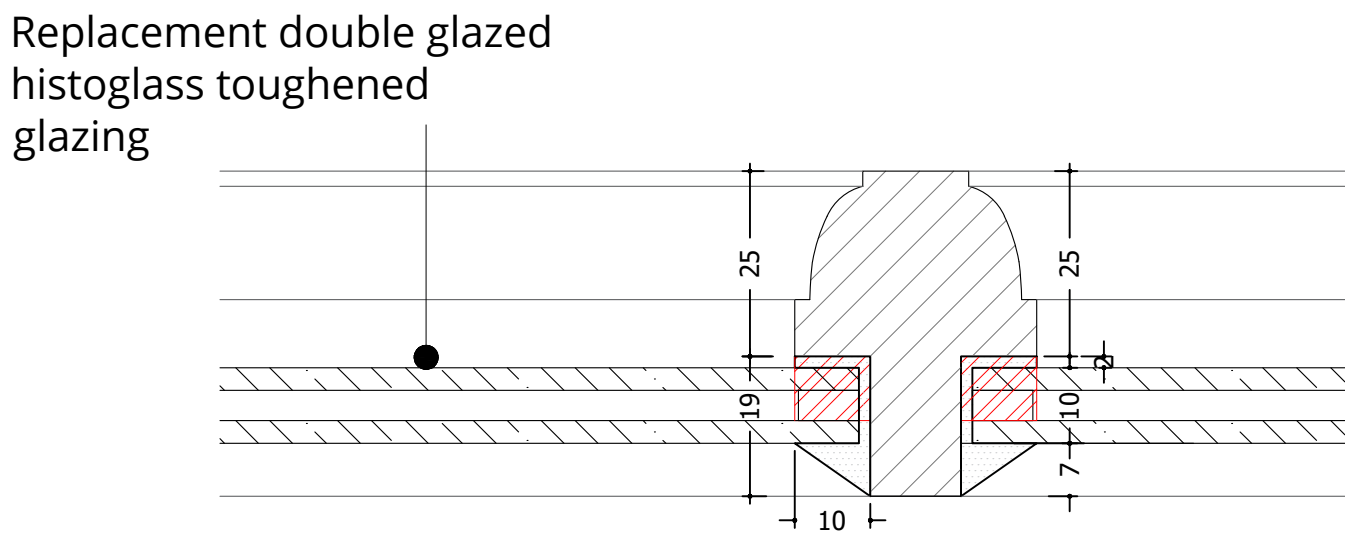

Proposed Glazing Bar - Detail 1:1

Outside

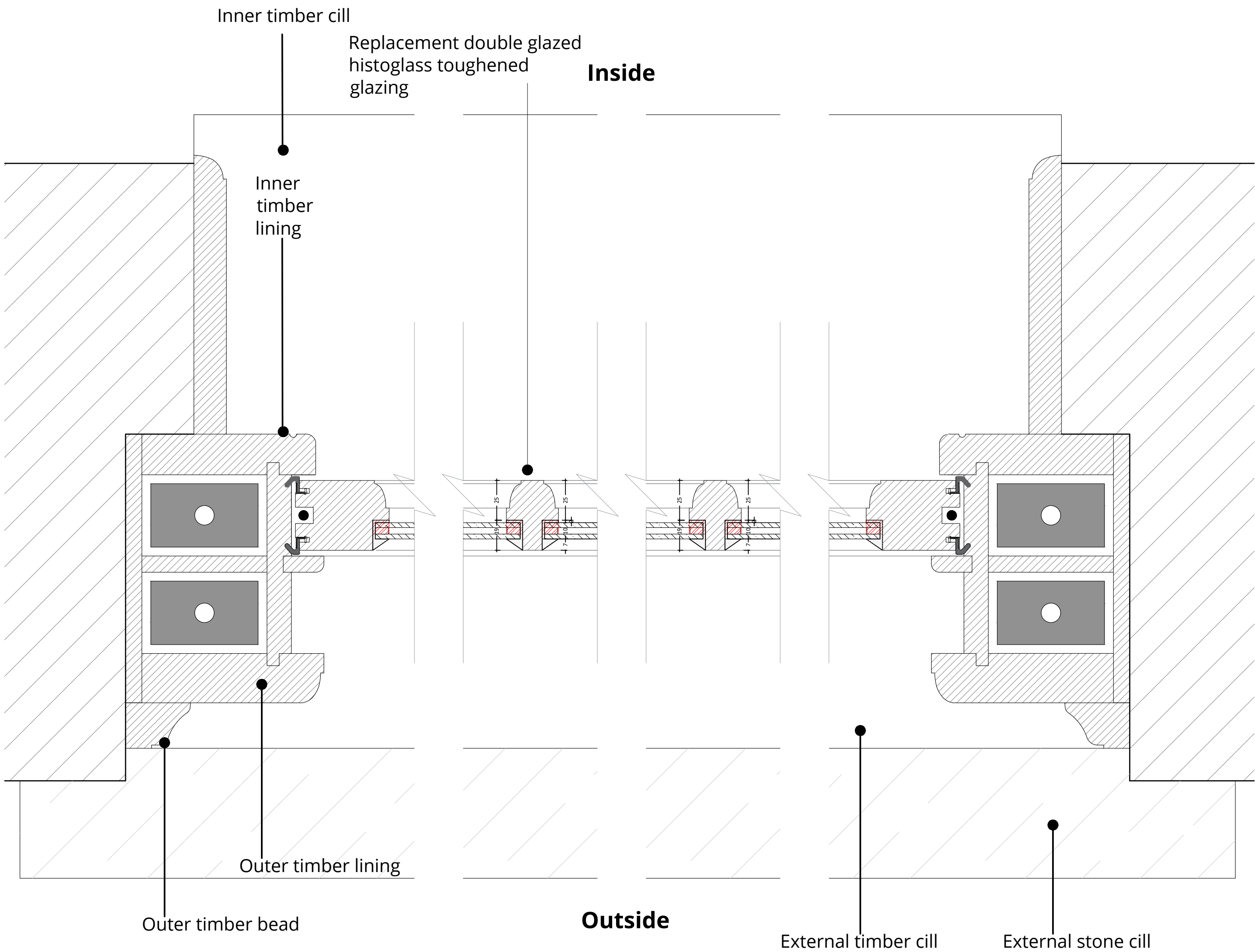

Proposed Jamb Plan Detail 1:2



WOLFF ARCHITECTS

London 16 Lambton Place Notting Hill  
London W11 2SH  
T +44 (0)20 7229 3125

Oxford Chandos Yard 83 Bicester Road  
Long Crendon HP18 9EE  
T +44 (0)1844 203310

W www.wolffarchitects.co.uk  
E info@wolffarchitects.co.uk

This drawing is protected under Copyright and at no time should any portion be reproduced or copied without the permission of the Architect (Design Copyright Act 1968). It must not be used for purposes other than that for which it is provided. It is supplied without liability for any errors or omissions. All dimensions to be checked on site.

- NOTES:**
- . See Window Schedule for locations.
  - . Detailed profile dimensions are indicative.
  - . Contractor's specialist to take site dimensions of existing features once scaffolding access is provided on site and submit drawings for each feature for comment prior to manufacture.
  - . All dimensions to be checked on site.
  - . External Doors to be supplied with full paint finish and factory glazed
  - . All glazing to be toughened safety glass at basement and ground floor levels.

**LEGEND DESIGN :**

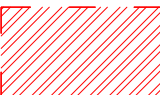
	Existing Retained walls
	Demolished

0	Issue for information	26.09.24
Rev.	Description	Date

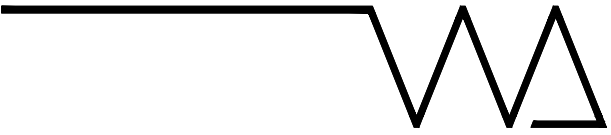

Project Title  
14 Templewood Avenue, NW3

Drawing Title  
Proposed replacement glass to existing single glass timber sash

Status Planning	Drawn by ID	Checked by EW	Scale 1:2 @ A1
Project No. 2320	Work Stage PL	Dwg. No. 785	Rev. 0

Existing wall

depth to be checked on site.

Dpm

Mastic sealant

Weather seal

**Outside**

Double glazed unit

Hardwood cill

10mm throat

Existing stone cill

Damp Proof course

Existing wall

Section Detail - scale 1:2

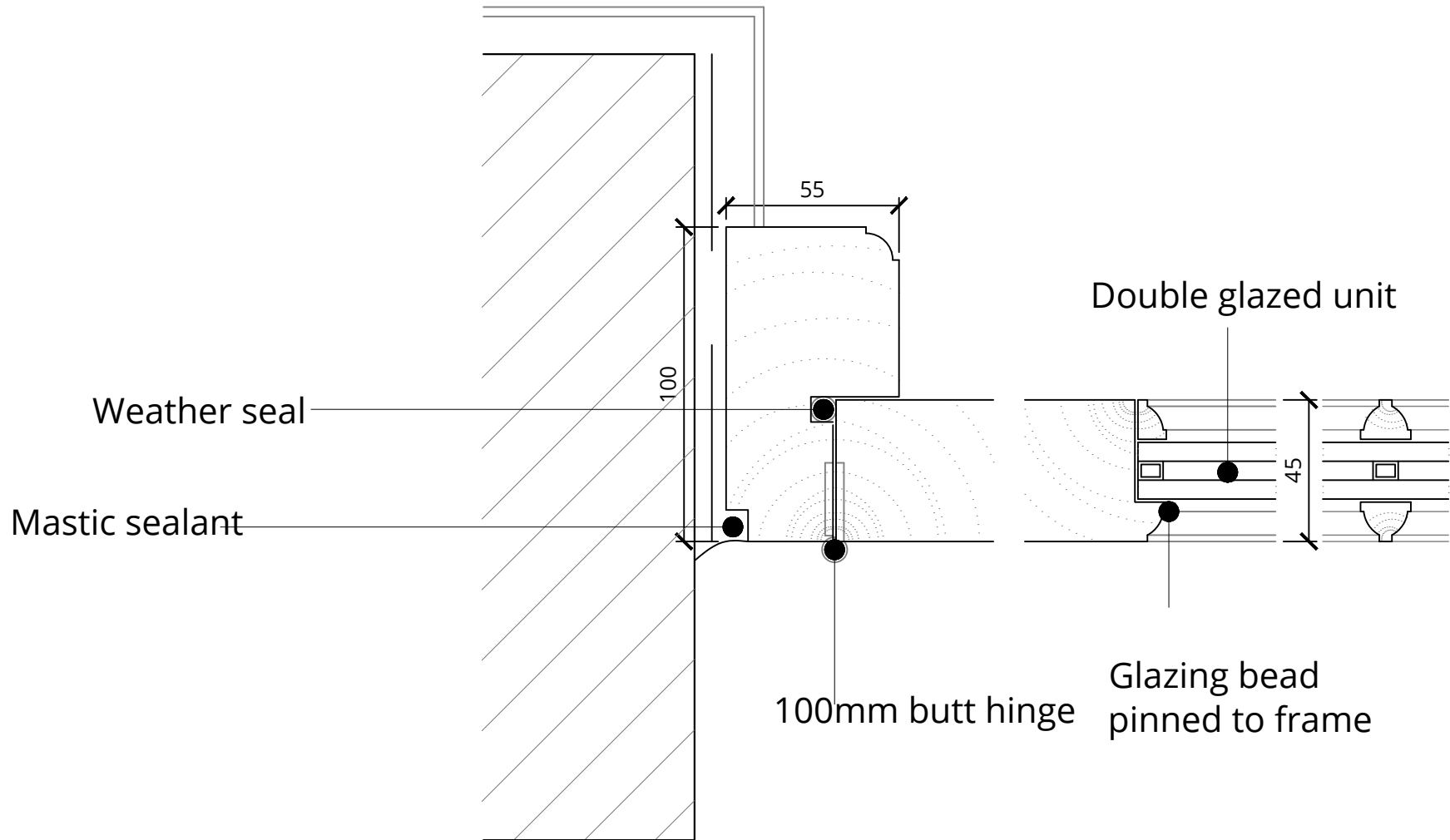

Jamb Detail - scale 1:2



Oxford Chandos Yard 83 Bicester Road  
Long Crendon HP18 9EE  
T +44 (0)1844 203310

W [www.wolffarchitects.co.uk](http://www.wolffarchitects.co.uk)  
E [info@wolffarchitects.co.uk](mailto:info@wolffarchitects.co.uk)

This drawing is protected under Copyright and at no time should any portion be reproduced or copied without the permission of the Architect (Design Copyright Act 1968). It must not be used for purposes other than that for which it is provided. It is supplied without liability for any errors or omissions. All dimensions to be checked on site.

**NOTES:**

**See Window Schedule for locations.**

**Detailed profile dimensions are indicative.**

Contractor's specialist to take site dimensions of existing features once scaffolding access is provided on site and submit drawings for each feature for comment prior to manufacture.

**All dimensions to be checked on site.**

**External Doors to be supplied with full paint finish and factory glazed**

**All glazing to be toughened safety glass at basement and ground floor levels.**

**LEGEND DESIGN :**

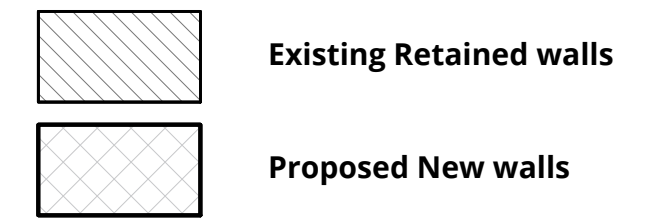

0	Issue for information	26.09.24
Rev.	Description	Date

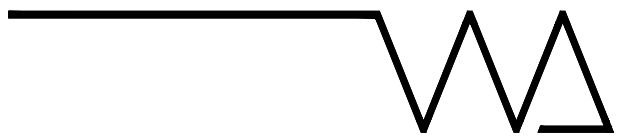

Project Title  
14 Templewood Avenue, NW3

Drawing Title  
New standard double glazed  
casement timber

---

Status

## Planning

Drawn by <b>ID</b>	Checked by <b>EW</b>	Scale <b>1:2 @ A1</b>
Project No. <b>2320</b>	Work Stage <b>- PL</b>	Dwg. No. <b>- 786</b>
		Rev. <b>- 0</b>

2320 - PL - 786 - 0