

© This drawing is the property of Miltiadou Cook Mitzman architects. No disclosure or copy of it may be made without the written permission of Miltiadou Cook Mitzman architects.

- For construction purposes:**
- Do not scale this drawing.
  - All dimensions and levels to be checked on site.
  - Discrepancies to be reported to Miltiadou Cook Mitzman architects before proceeding.
  - If in any doubt about information on this drawing contact Miltiadou Cook Mitzman architects.

REVISION NUMBER	DATE	BY	NOTES
CP	05/07/2023	OR	ISSUED FOR COST PLAN
P1	01/08/2023	OR	Issued for Planning

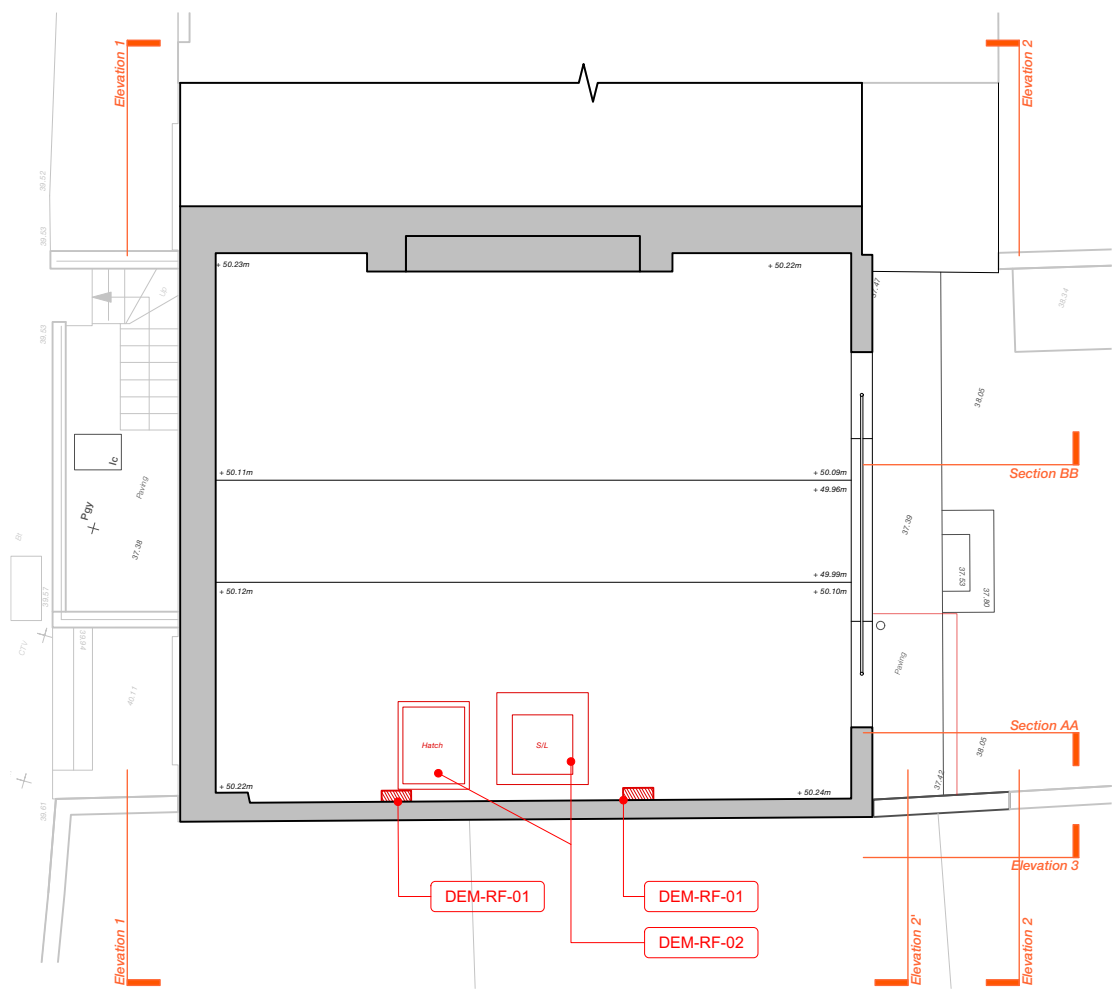

**EX** Existing Roof Plan  
1:100

- DEM-RF-01** (DEMO) Parapet piers to be removed.
- DEM-RF-02** (DEMO) Rooflight and hatch to be removed.

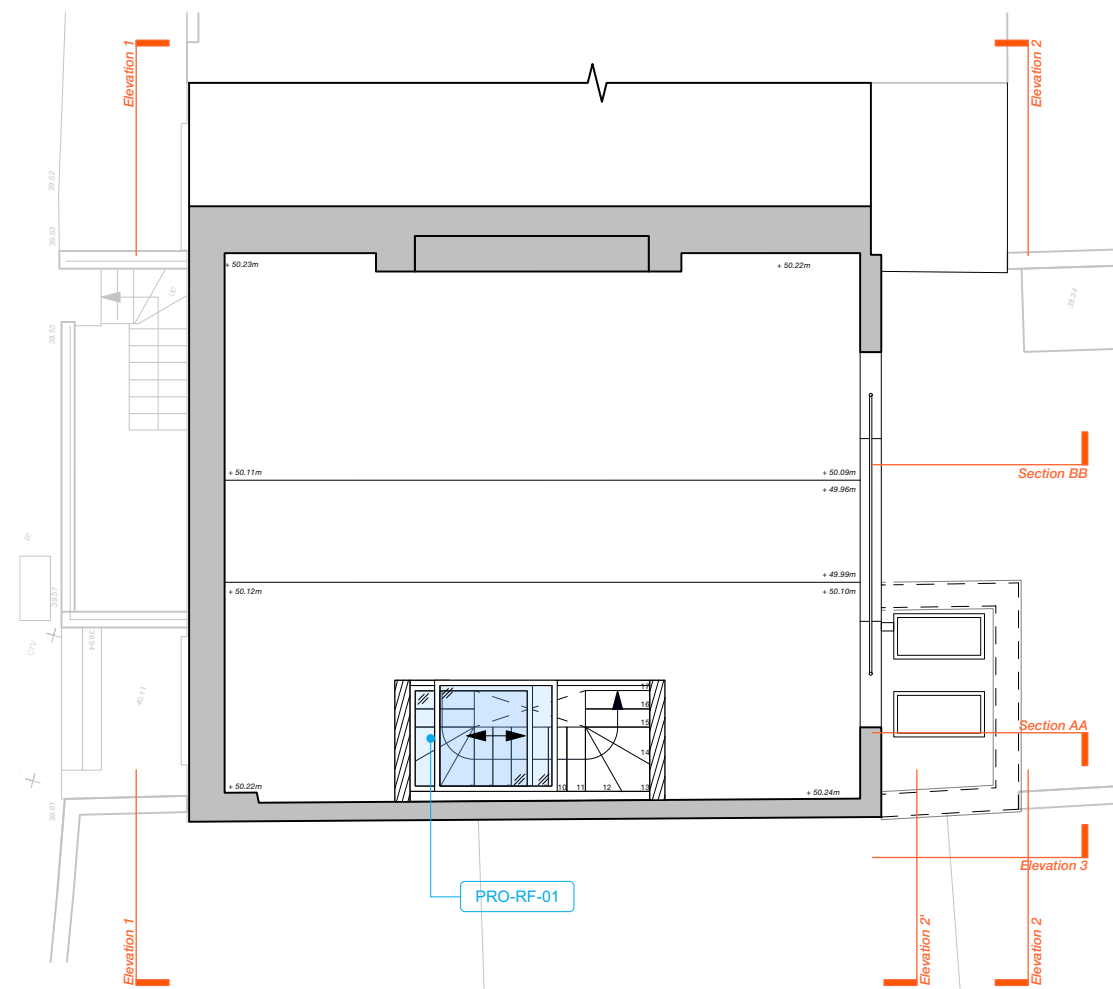

**PR** Proposed Roof Plan  
1:100

- PRO-RF-01** (PROPOSED) Glazed roof access box.

- Existing Elements
- Demolition
- Floor Demolition
- Proposed Works
- Corncing / Ceiling Roses
- Existing Pendant Light
- Existing Wall Light
- Existing Recessed Downlight
- Existing Track Lighting
- Proposed Pendant Light
- Rain Below Ground Drainage
- Foul Below Fround Drainage
- Combined Below Ground Drainage

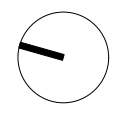
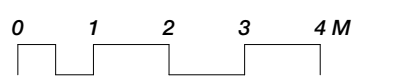

**MILTIADOU COOK MITZMAN architects llp**  
MCMa

020 7722 8525 Unit 1 Primrose Mews  
office@mcma.design Sharpleshall Street  
www.mcma.design London NW1 8YW

**CLIENT**  
Mrs and Mr Brown

**PROJECT**  
1 Rothwell Street, NW1 8YH

**SHEET TITLE**  
Roof Plan

**SCALE**  
1:100 @ A3

**DATE CREATED** **FILE REFERENCE**

DRAWING NUMBER	REVISION
394-DWG-1007	P1